



## Location & Context

### Redesignation Proposal

To redesignate the following:

- (1)  $\pm 2.43$  hectares ( $\pm 6.00$  acres) on the southwest portion of the NW-20-25-28-W04M Section; and
- (2)  $\pm 2.43$  hectares ( $\pm 6.00$  acres) on the southeast portion of the NE-20-25-28-W04M Section

of the subject lands from Agricultural, General (A-GEN) District to Residential, Rural District (R-RUR p.4.05) District to facilitate future boundary adjustment.

Division: 5

Roll: 05320003, 05320004

File: PL20230156

Printed: December 20, 2023

Legal: A portion of  $\frac{1}{2}$  N-20-25-28-W4M

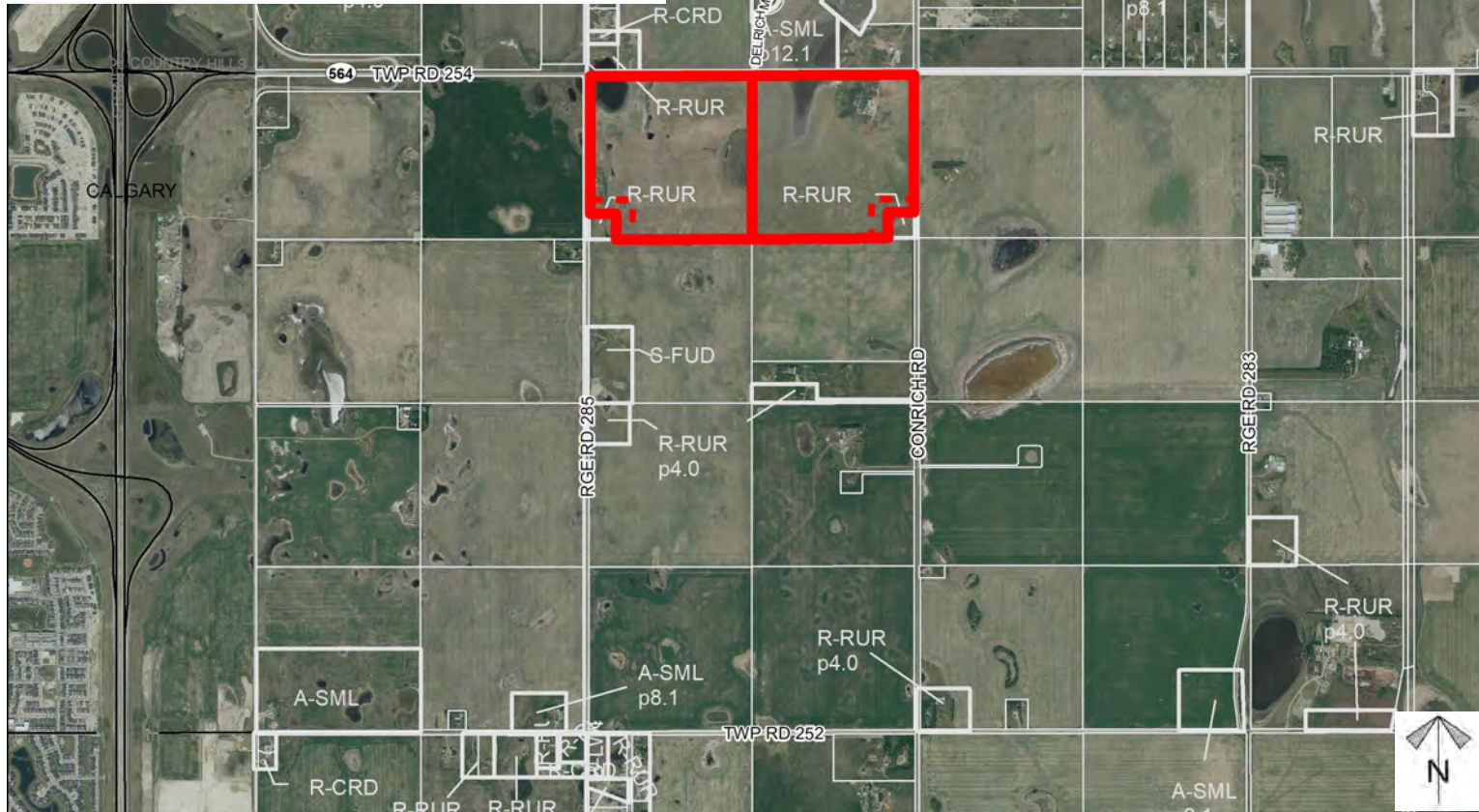
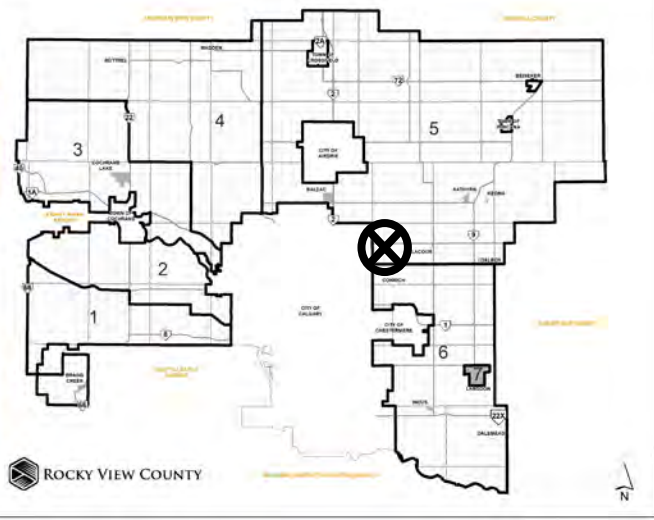





## Development Proposal

### Redesignation Proposal

To redesignate the following:

- (1)  $\pm 2.43$  hectares ( $\pm 6.00$  acres) on the southwest portion of the NW-20-25-28-W04M Section; and
- (2)  $\pm 2.43$  hectares ( $\pm 6.00$  acres) on the southeast portion of the NE-20-25-28-W04M Section

of the subject lands from Agricultural, General (A-GEN) District to Residential, Rural District (R-RUR p.4.05) District to facilitate future boundary adjustment.

*Division: 5*

*Roll: 05320003, 05320004*

*File: PL20230156*

*Printed: December 20, 2023*

*Legal: A portion of  $\frac{1}{2}$  N-20-25-28-W4M*

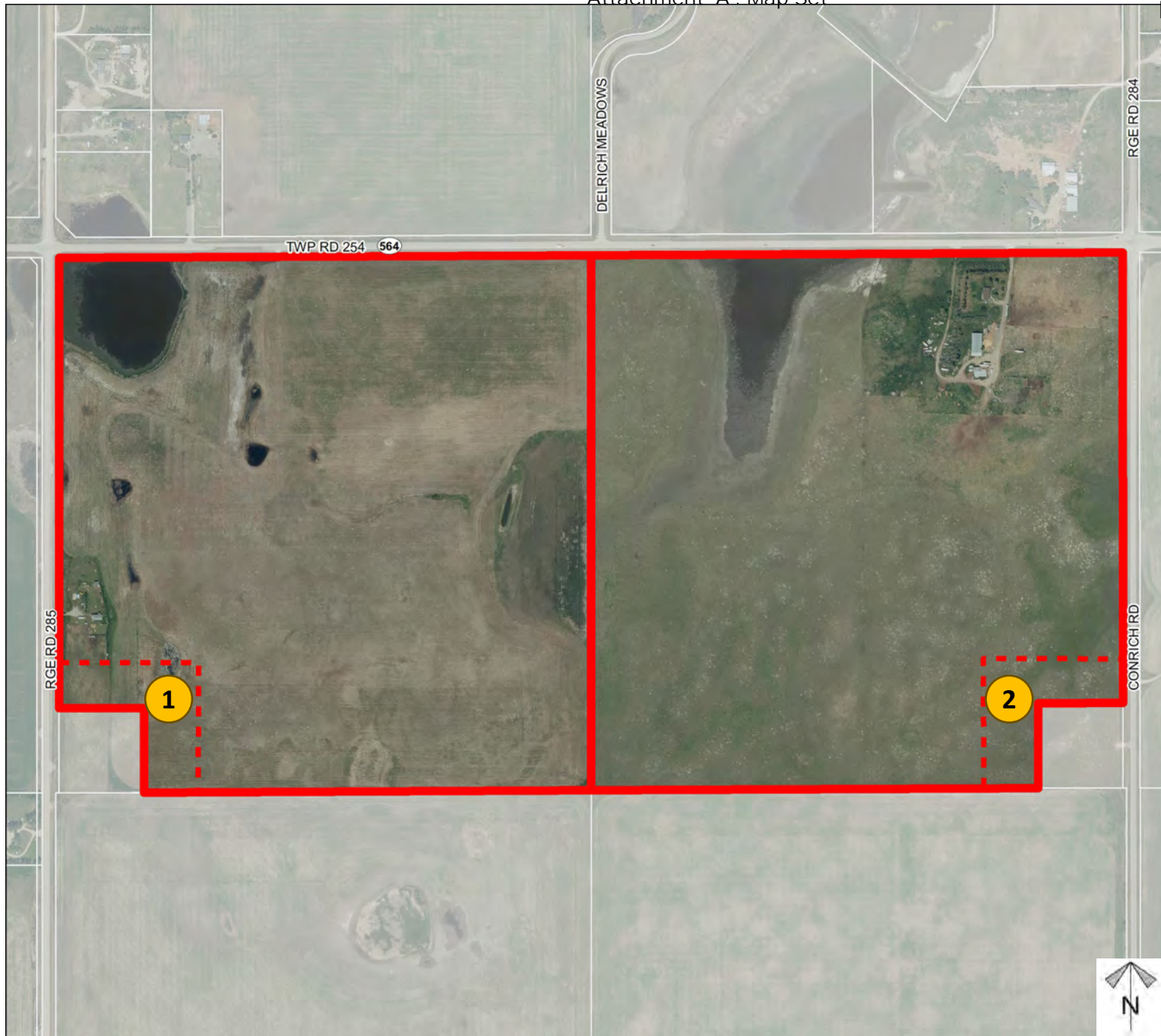





## Environmental

### Redesignation Proposal

To redesignate the following:

- (1)  $\pm 2.43$  hectares ( $\pm 6.00$  acres) on the southwest portion of the NW-20-25-28-W04M Section; and
- (2)  $\pm 2.43$  hectares ( $\pm 6.00$  acres) on the southeast portion of the NE-20-25-28-W04M Section

of the subject lands from Agricultural, General (A-GEN) District to Residential, Rural District

-  Subject Lands
-  Contour - 2 meters
-  Riparian Setbacks
-  Alberta Wetland Inventory
-  Surface Water

Division: 5

Roll: 05320003, 05320004

File: PL20230156

Printed: December 20, 2023

Legal: A portion of  $\frac{1}{2}$  N-20-25-28-W4M

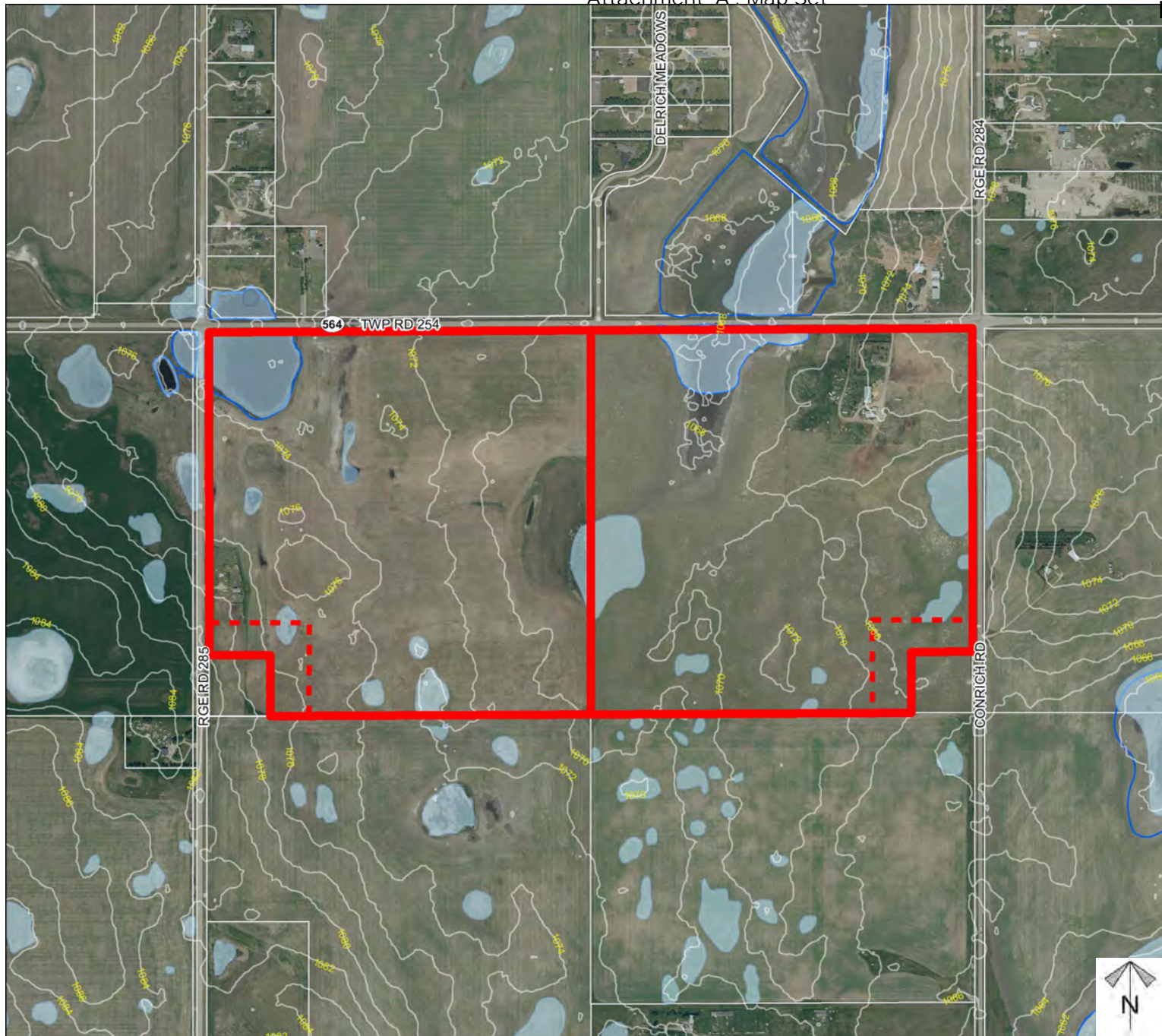





## Soil Classifications

### Redesignation Proposal

To redesignate the following:

- (1)  $\pm 2.43$  hectares ( $\pm 6.00$  acres) on the southwest portion of the NW-20-25-28-W04M Section; and
- (2)  $\pm 2.43$  hectares ( $\pm 6.00$  acres) on the southeast portion of the NE-20-25-28-W04M Section

of the subject lands from Agricultural, General (A-GEN) District to Residential, Rural District (R-RUR p.4.05) District to facilitate future boundary adjustment.

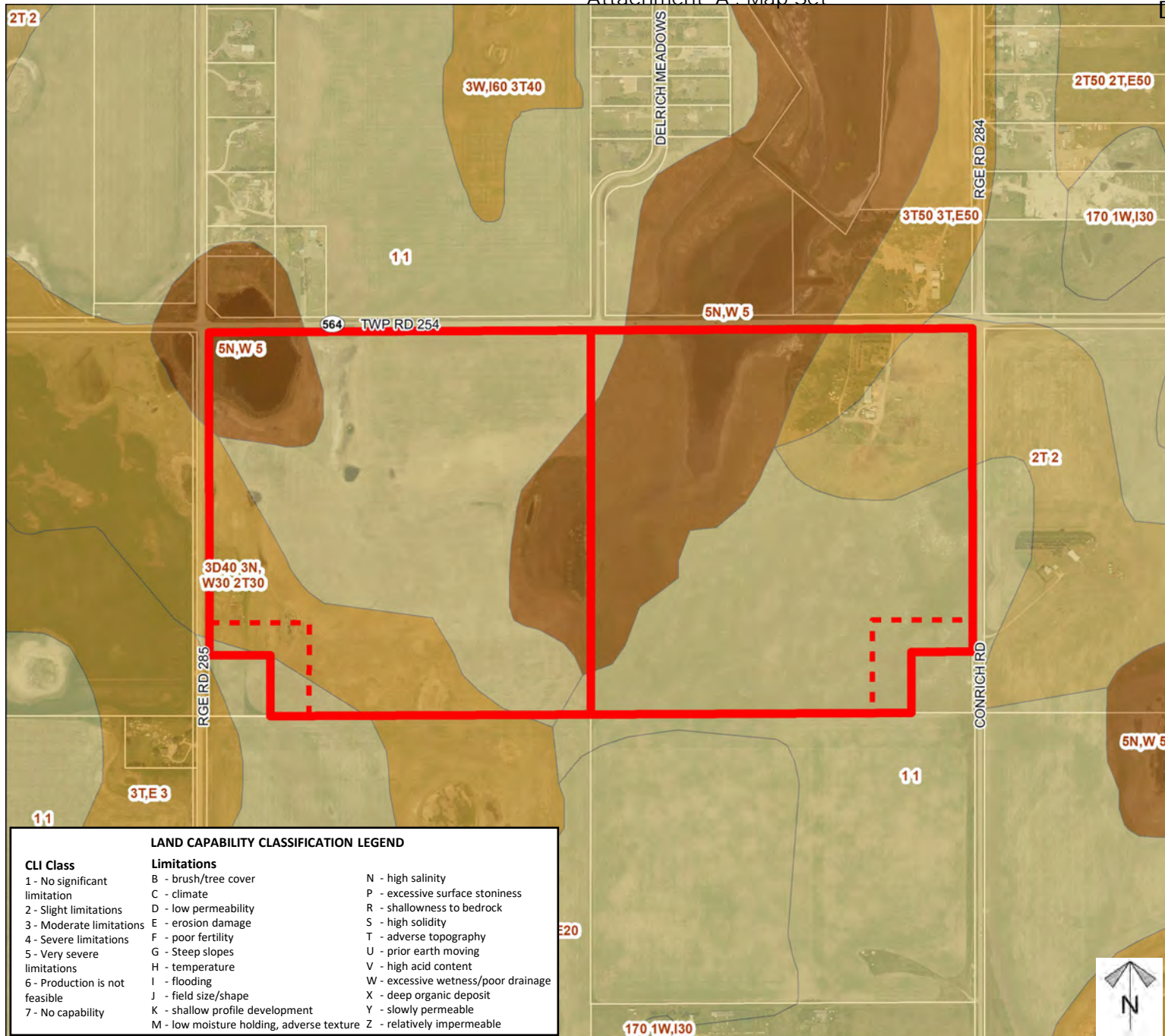

Division: 5

Roll: 05320003, 05320004

File: PL20230156

Printed: December 20, 2023

Legal: A portion of  $\frac{1}{2}$  N-20-25-28-W4M



## Landowner Circulation Area

### Redesignation Proposal

To redesignate the following:

- (1)  $\pm 2.43$  hectares ( $\pm 6.00$  acres) on the southwest portion of the NW-20-25-28-W04M Section; and
- (2)  $\pm 2.43$  hectares ( $\pm 6.00$  acres) on the southeast portion of the NE-20-25-28-W04M Section

of the subject lands from Agricultural, General (A-GEN) District to Residential, Rural District (R-RUR p.4.05) District to facilitate future boundary adjustment.

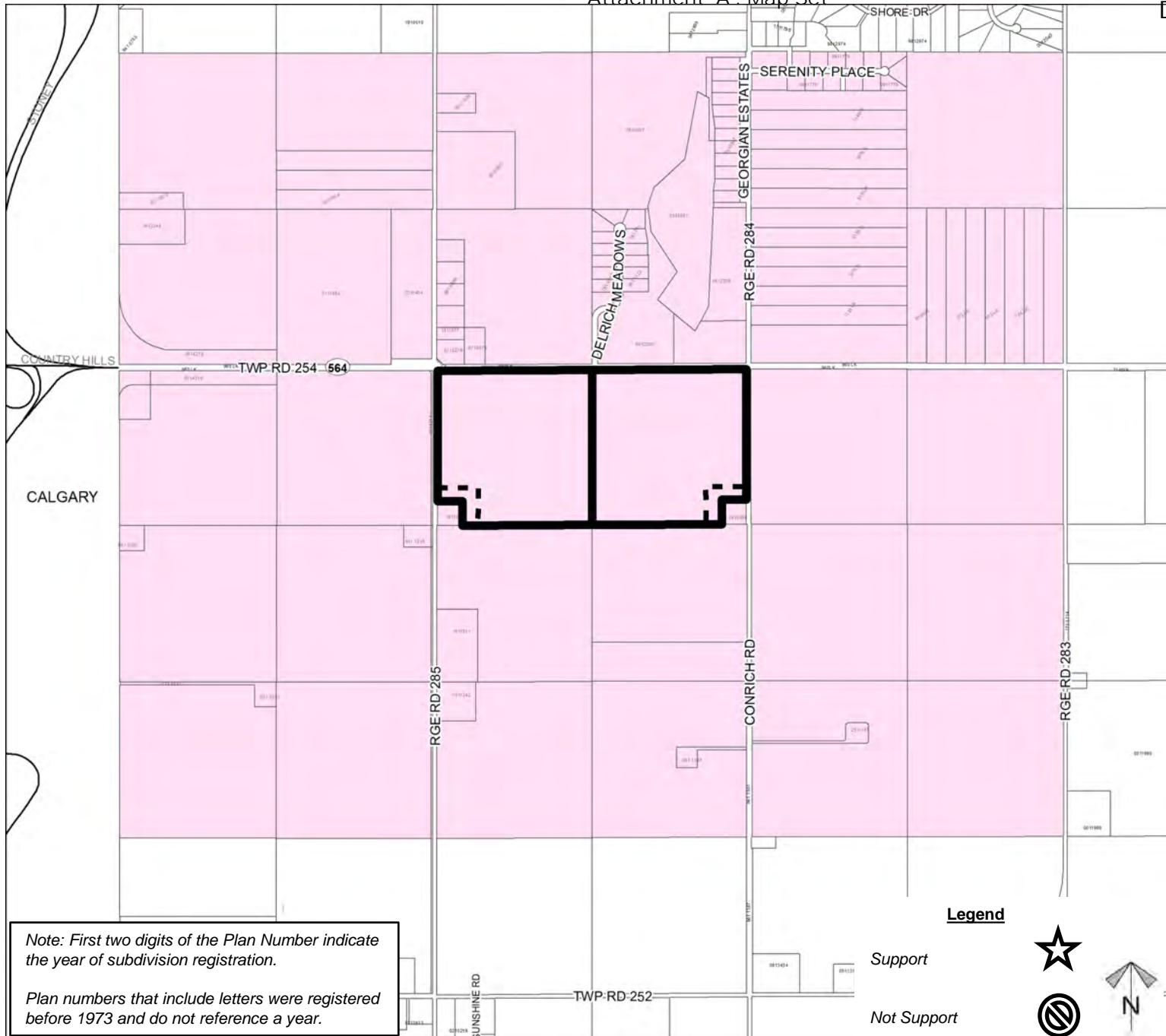

#### Legend

Support

Not Support



Division: 5

Roll: 05320003, 05320004

File: PL20230156

Printed: December 20, 2023

Legal: A portion of  $\frac{1}{2}$  N-20-25-28-W4M

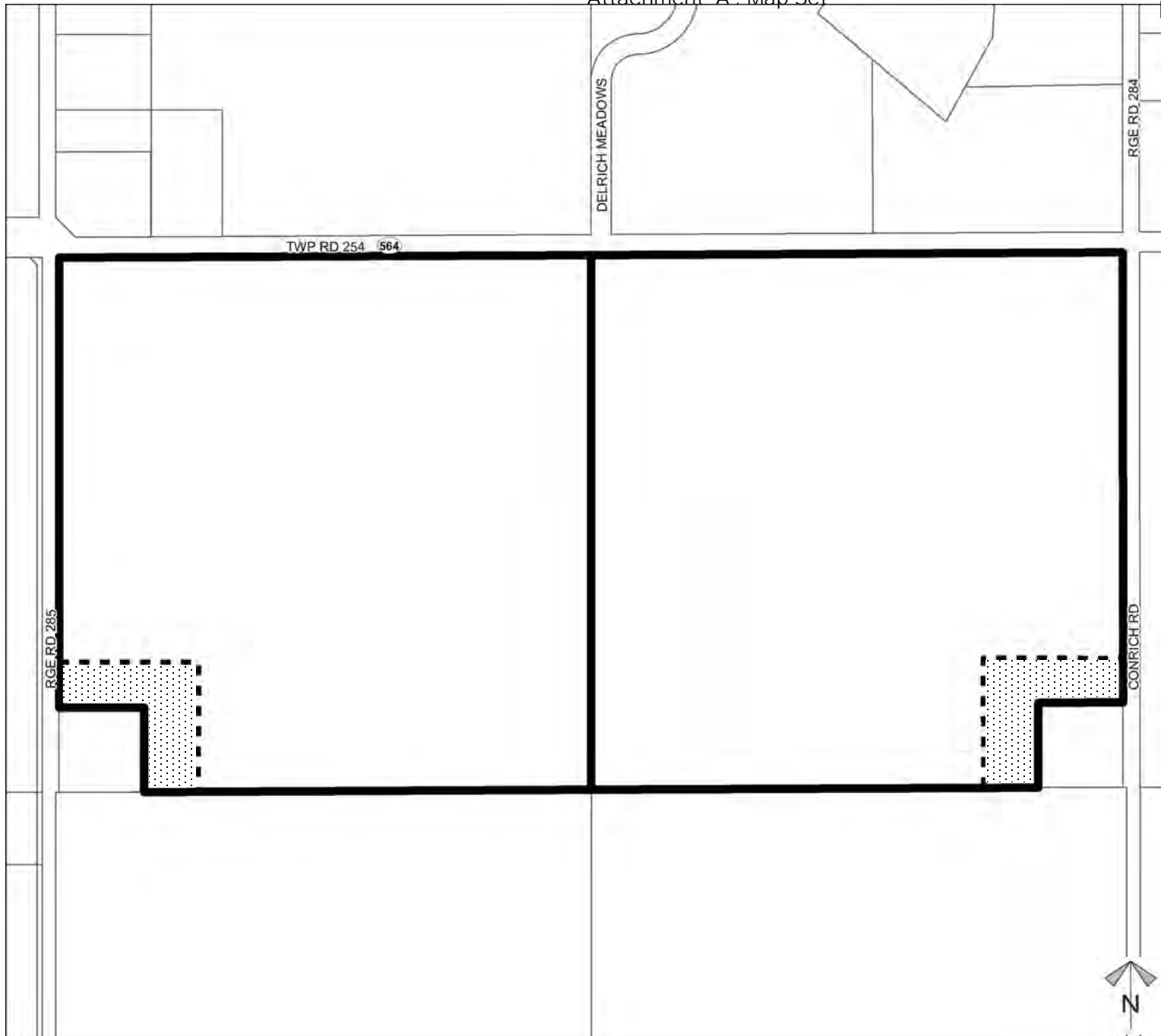
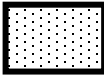
**Schedule 'A'****Bylaw  
C-8508-2024****Amendment****FROM**Agricultural,  
General (A-GEN)  
District**TO**Residential, Rural  
(R-RUR p.4.05)  
District*Division: 5**Roll: 05320003, 05320004**File: PL20230156**Printed: December 20, 2023**Legal: A portion of ½ N-20-  
25-28-W4M*