

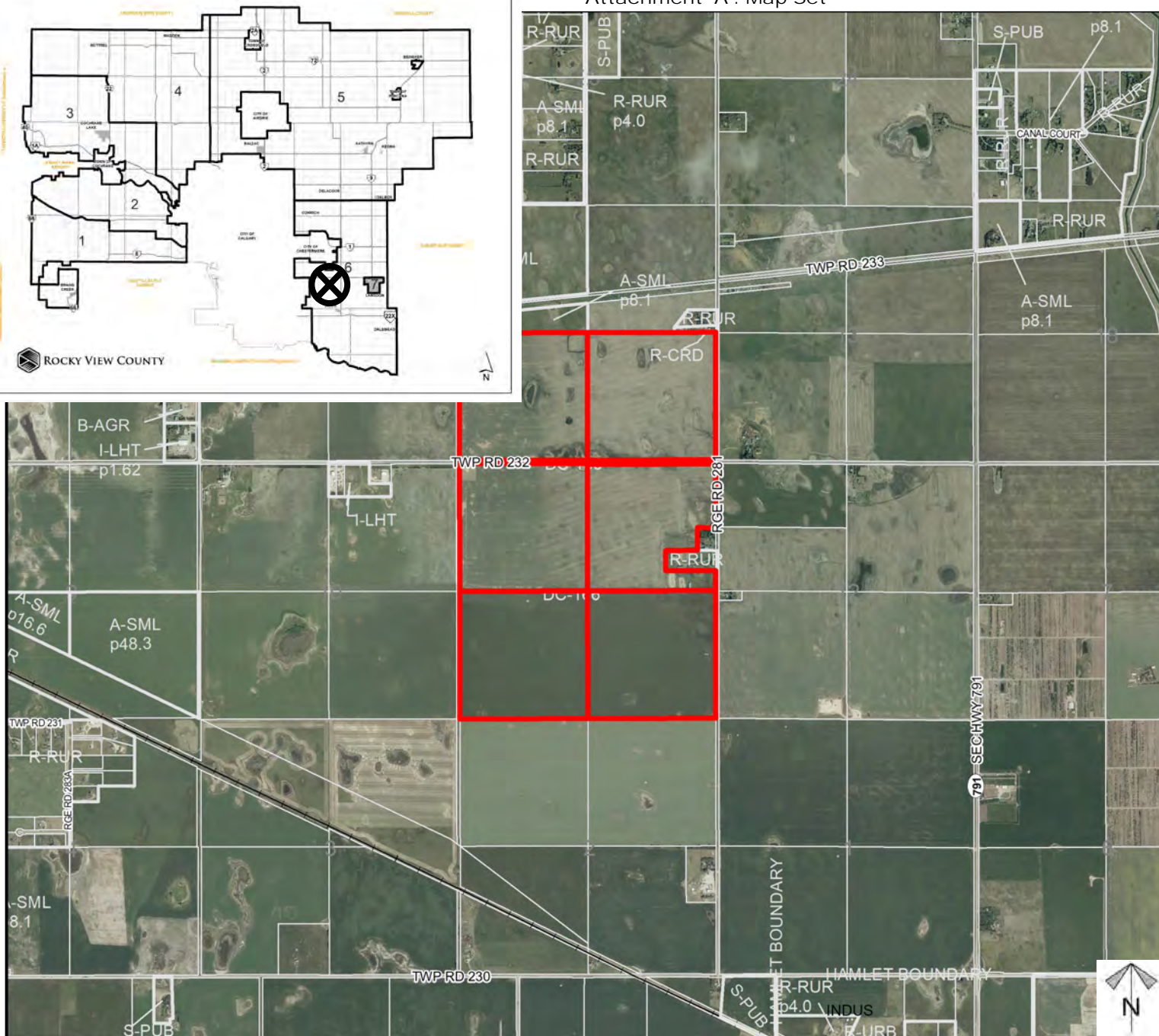

Location & Context

Development Proposal

Installation of a Solar Farm and ancillary uses (including a sub station, community garden, portable buildings, and over height fencing)

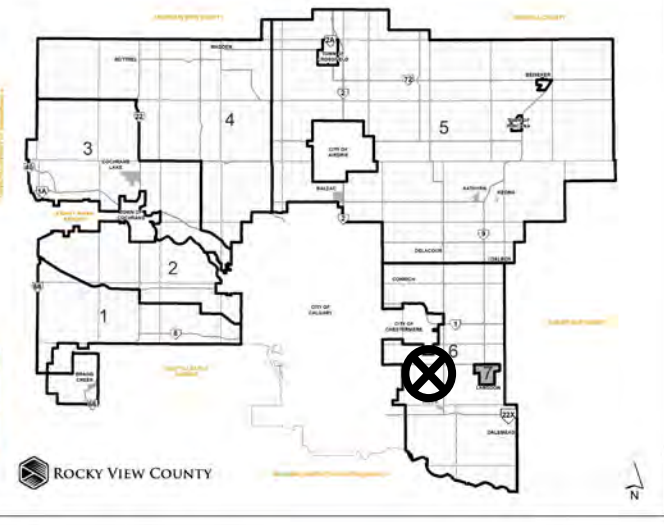

Division: 6

Rolls: 03314001, 03314002,
03311006, 03311003,
03311001, 03311002

File: PRDP20226218

Printed: November 17, 2022

Legal: Portions of SE/SW-
14-23-28-W04M &
NW/NE/SE/SW-11-23-28-
W04M



Development Proposal

Development Proposal

Installation of a Solar Farm and ancillary uses (including a sub station, community garden, portable buildings, and over height fencing)

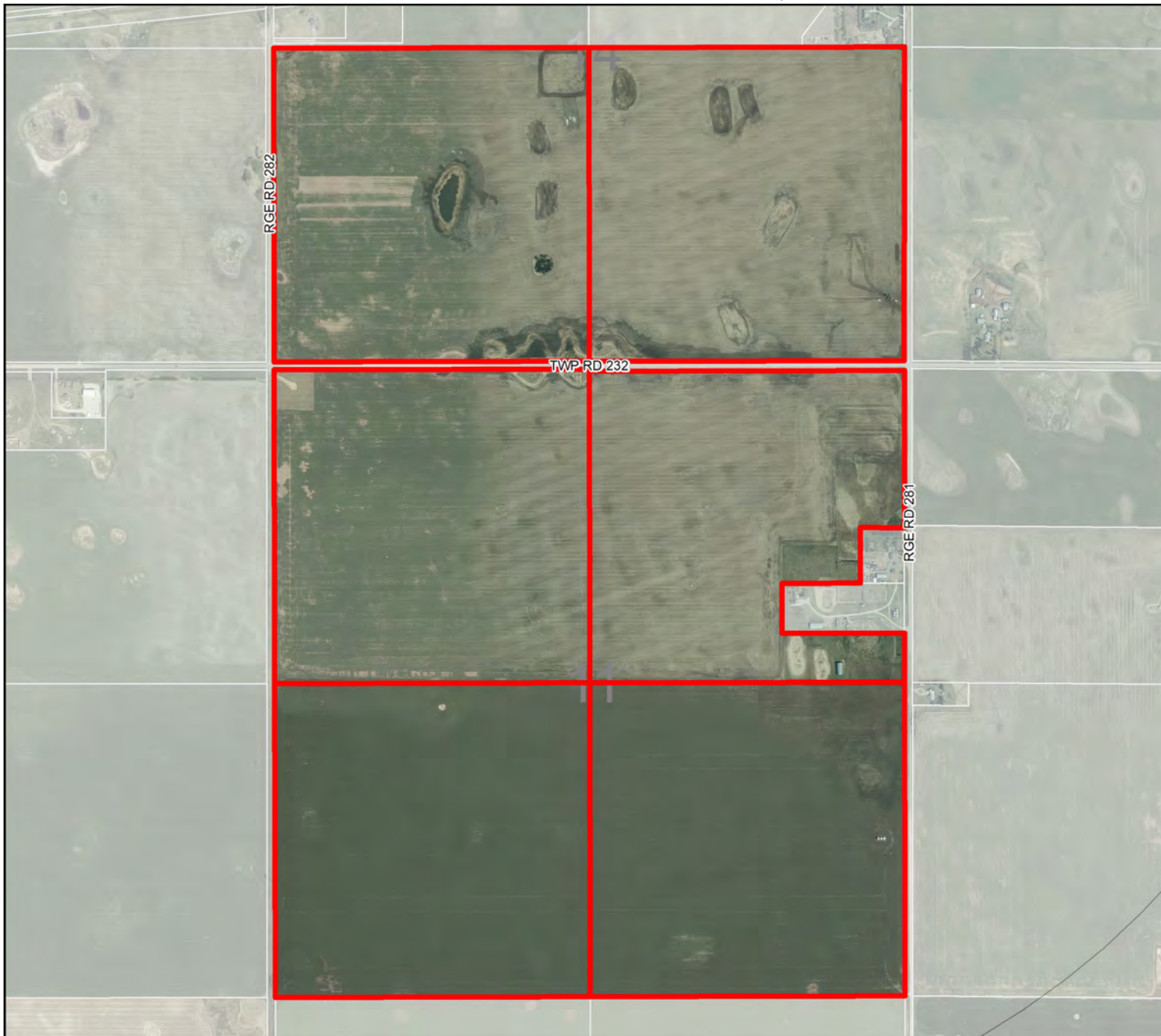

Division: 6

*Rolls: 03314001, 03314002,
03311006, 03311003,
03311001, 03311002*

File: PRDP20226218

Printed: November 17, 2022

*Legal: Portions of SE/SW-
14-23-28-W04M &
NW/NE/SE/SW-11-23-28-
W04M*

Environmental - Wetlands

Development Proposal

Installation of a Solar Farm and ancillary uses (including a sub station, community garden, portable buildings, and over height fencing)

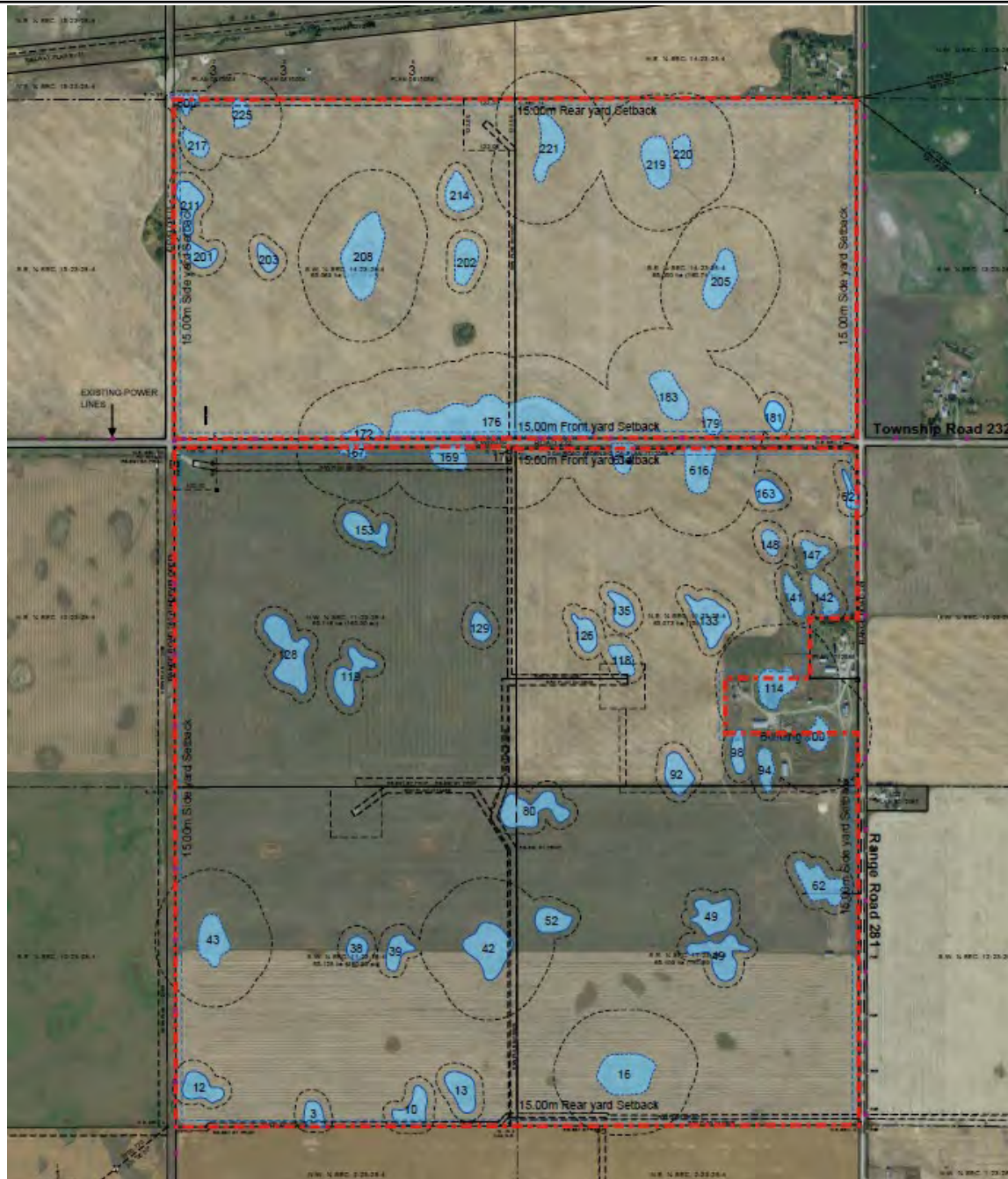

Division: 6
 Rolls: 03314001, 03314002,
 03311006, 03311003,
 03311001, 03311002
 File: PRDP20226218
 Printed: November 17, 2022
 Legal: Portions of SE/SW-
 14-23-28-W04M &
 NW/NE/SE/SW-11-23-28-
 W04M



Soil Classifications

Development Proposal

Installation of a Solar Farm and ancillary uses (including a sub station, community garden, portable buildings, and over height fencing)

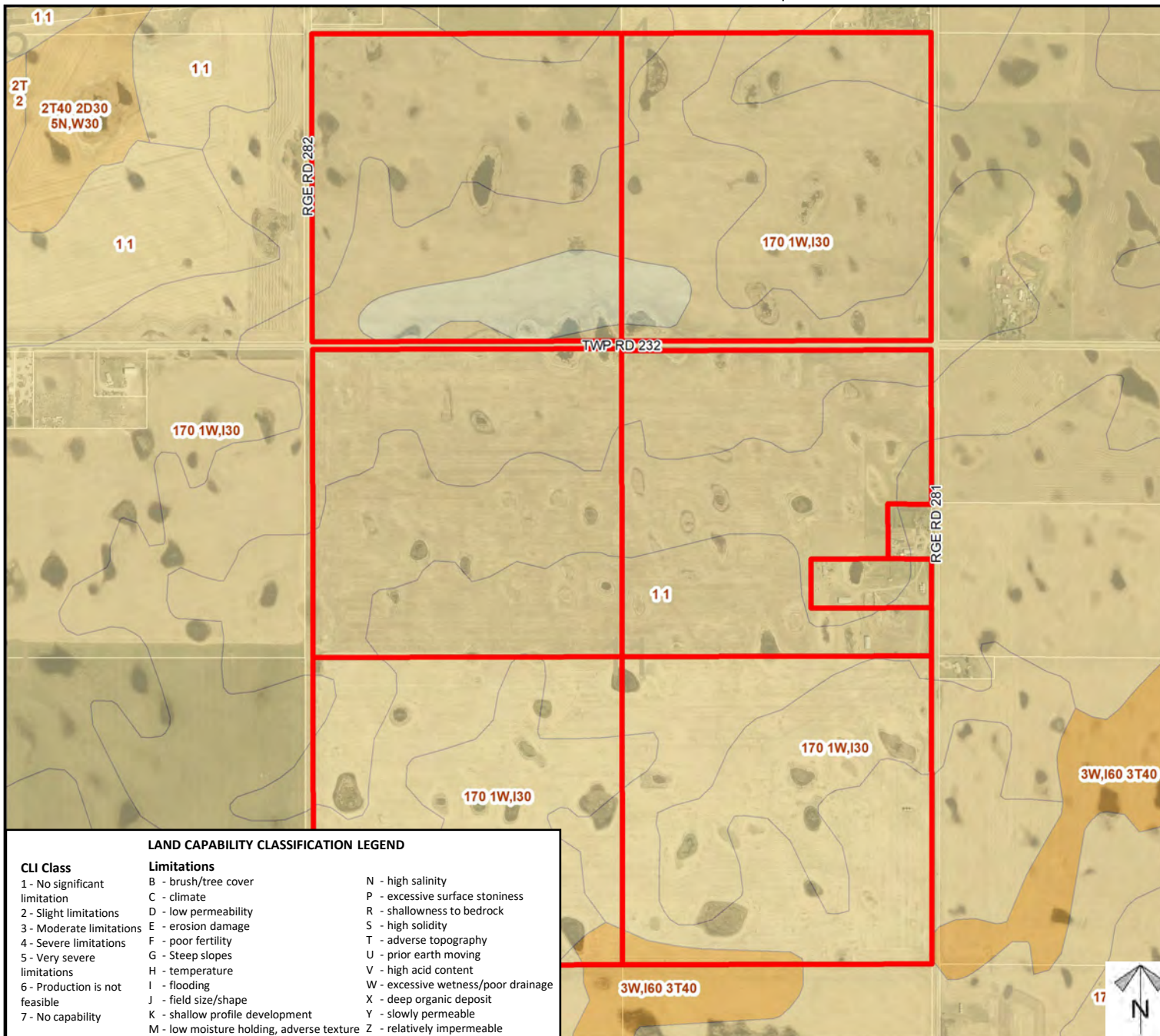

Division: 6

Rolls: 03314001, 03314002,
03311006, 03311003,
03311001, 03311002

File: PRDP20226218

Printed: November 17, 2022

Legal: Portions of SE/SW-
14-23-28-W04M &
NW/NE/SE/SW-11-23-28-
W04M



Landscaping Plan

Development Proposal

Installation of a Solar Farm and ancillary uses (including a sub station, community garden, portable buildings, and over height fencing)

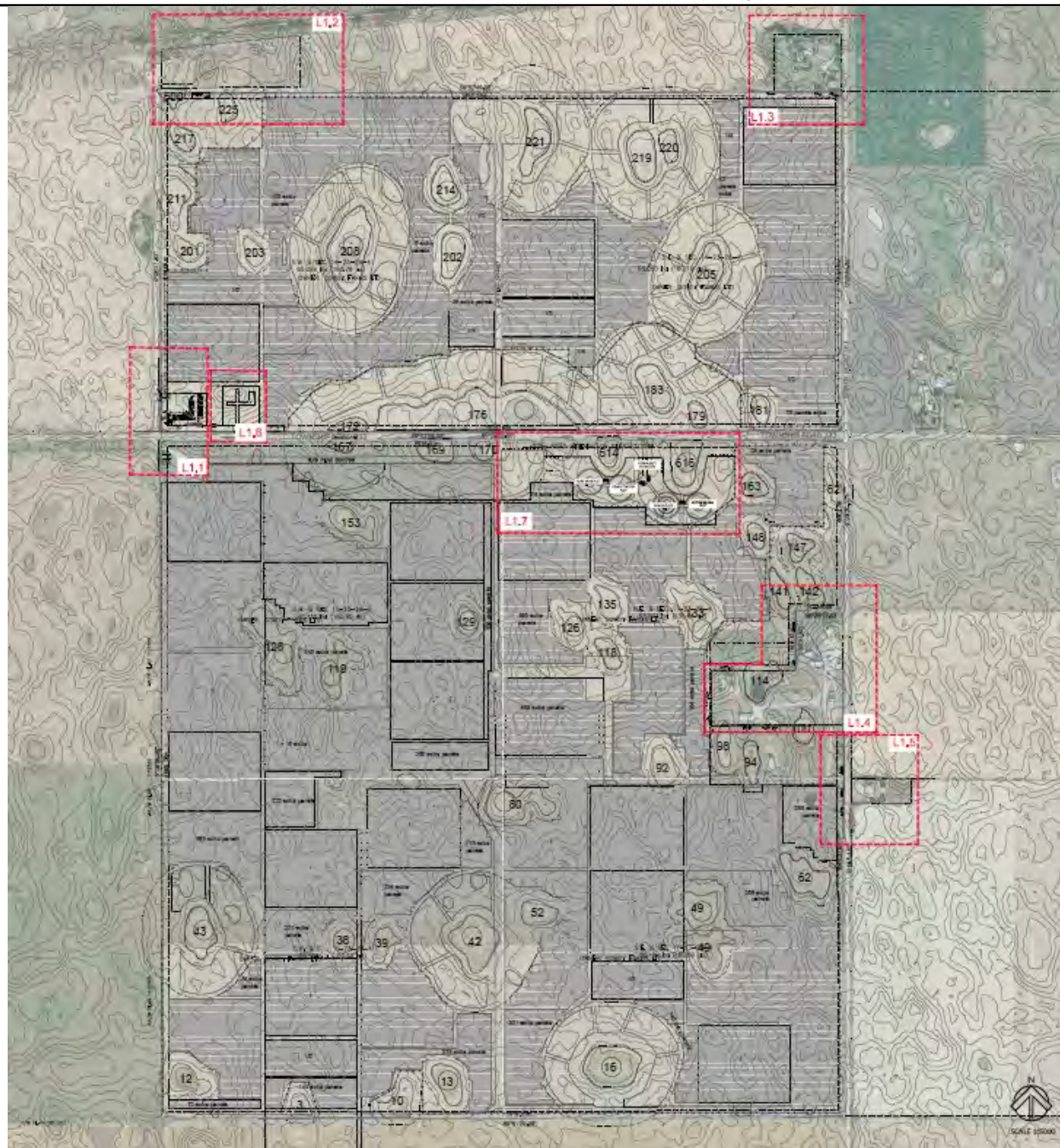

Landscaping Plan – L1.1

Development Proposal

Installation of a Solar Farm and ancillary uses (including a sub station, community garden, portable buildings, and over height fencing)

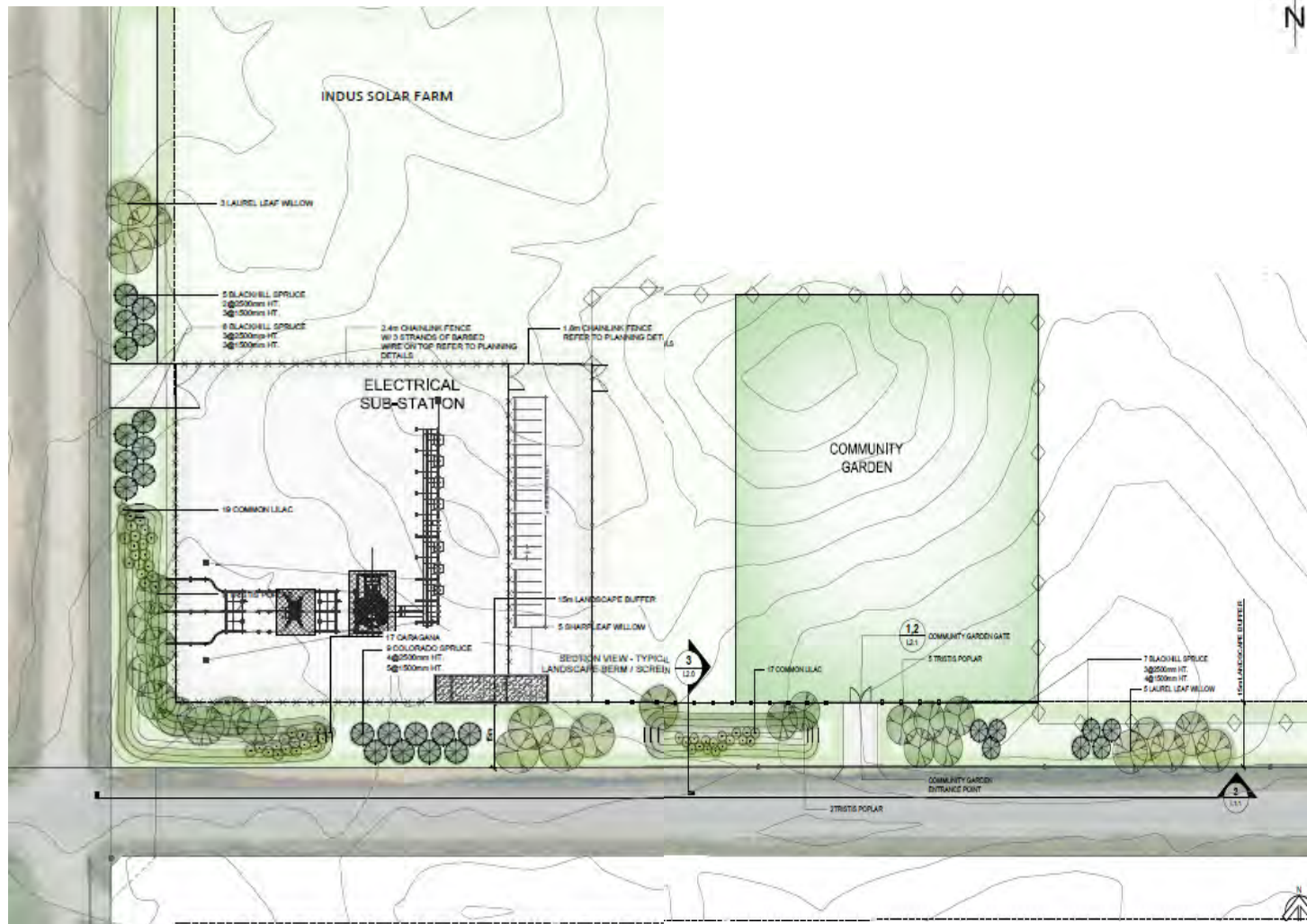

Division: 6

Rolls: 03314001, 03314002,
03311006, 03311003,
03311001, 03311002

File: PRDP20226218

Printed: November 17, 2022

Legal: Portions of SE/SW-
14-23-28-W04M &
NW/NE/SE/SW-11-23-28-
W04M

Development Proposal

Installation of a Solar Farm and ancillary uses (including a sub station, community garden, portable buildings, and over height fencing)



NW/NE/SE/SW-11-23-28-
W04M



Landscaping Plan – L1.4a

Development Proposal

Installation of a Solar Farm and ancillary uses (including a sub station, community garden, portable buildings, and over height fencing)

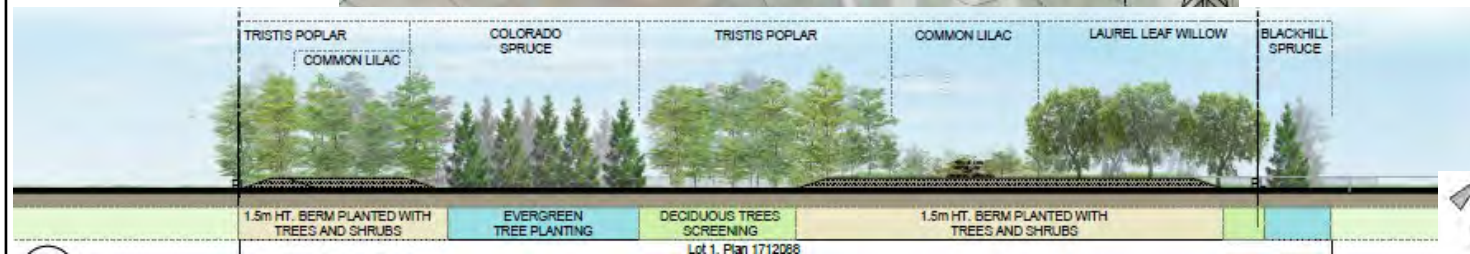

Division: 6

Rolls: 03314001, 03314002,
03311006, 03311003,
03311001, 03311002

File: PRDP20226218

Printed: November 17, 2022

Legal: Portions of SE/SW-
14-23-28-W04M &
NW/NE/SE/SW-11-23-28-
W04M

Development Proposal

Installation of a Solar Farm and ancillary uses (including a sub station, community garden, portable buildings, and over height fencing)

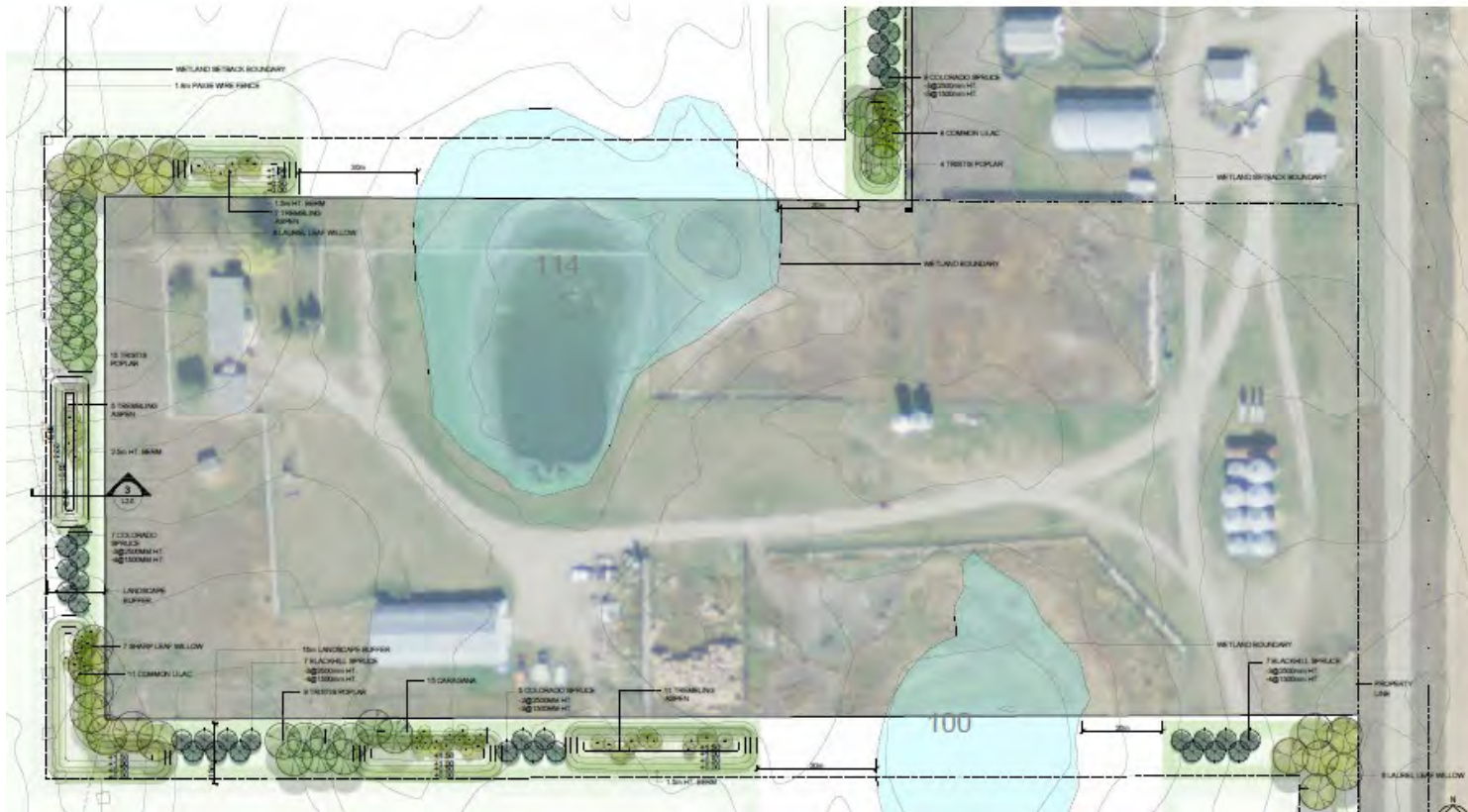

Division: 6
Rolls: 03314001, 03314002,
03311006, 03311003,
03311001, 03311002
File: PRDP20226218
Printed: November 17, 2022
Legal: Portions of SE/SW-
14-23-28-W04M &
NW/NE/SE/SW-11-23-28-
W04M





Landscaping Plan – L1.5

Development Proposal

Installation of a Solar Farm and ancillary uses (including a sub station, community garden, portable buildings, and over height fencing)

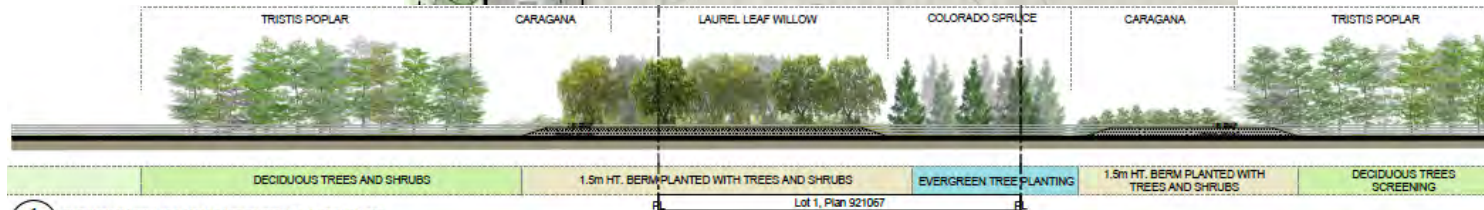

1 ELEVATION VIEW OF LANDSCAPE BUFFER - LOOKING WEST

Division: 6

Rolls: 03314001, 03314002,
03311006, 03311003,
03311001, 03311002

File: PRDP20226218

Printed: November 17, 2022

Legal: Portions of SE/SW-
14-23-28-W04M &
NW/NE/SE/SW-11-23-28-
W04M



Site Plan – Transportation Levy Area

Development Proposal

Installation of a Solar Farm and ancillary uses (including a sub station, community garden, portable buildings, and over height fencing)

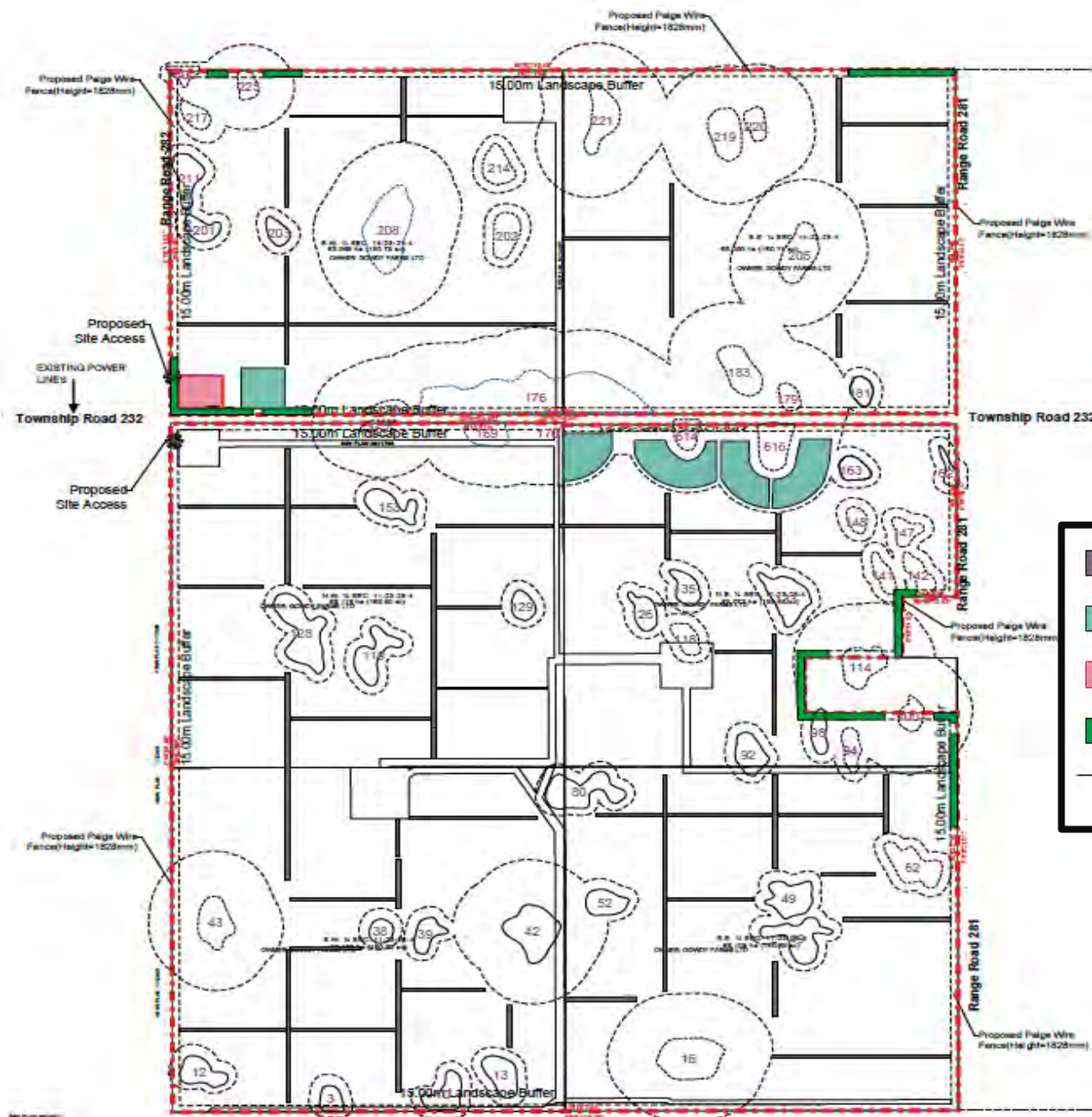

GRAVEL ROAD	(9.42ha (23.29ac))
COMMUNITY GARDENS	(5.27ha (13.01ac))
SUBSTATION AREA	(0.71ha (1.75ac))
LANDSCAPE AREA	(2.33ha (5.77ac))
TOTAL AREA	17.73ha (43.81ac)

Division: 6

Rolls: 03314001, 03314002,
03311006, 03311003,

03311001, 03311002

File: PRDP20226218

Printed: November 17, 2022

Legal: Portions of SE/SW-
14-23-28-W04M &
NW/NE/SE/11-23-28-
W04M



Landowner Circulation Area

Development Proposal

Installation of a Solar Farm and ancillary uses (including a sub station, community garden, portable buildings, and over height fencing)

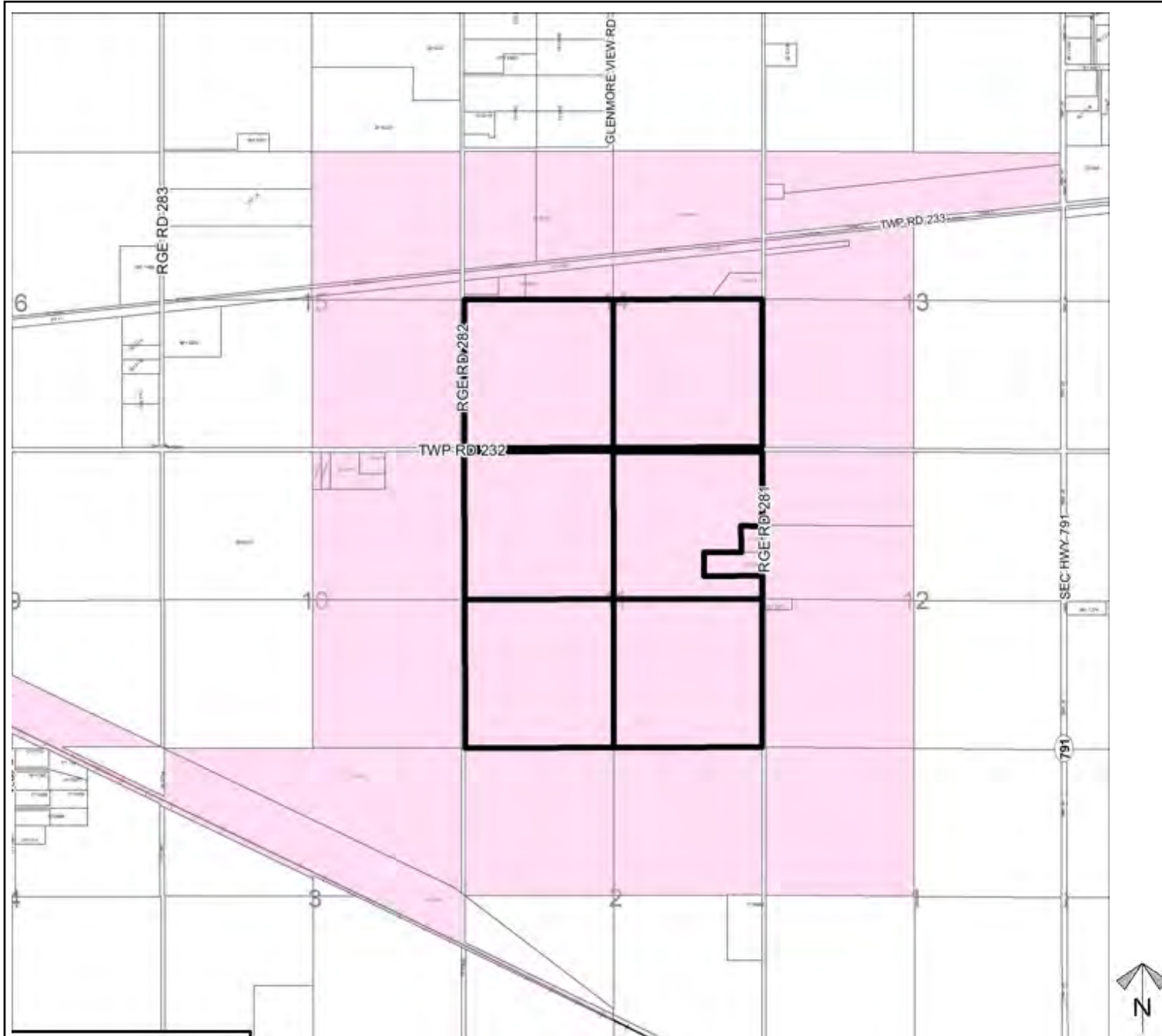

Division: 6
 Rolls: 03314001, 03314002,
 03311006, 03311003,
 03311001, 03311002
 File: PRDP20226218
 Printed: November 17, 2022
 Legal: Portions of SE/SW-
 14-23-28-W04M &
 NW/NE/SE/SW-11-23-28-
 W04M