

ATTACHMENT 'B': Map Set

Location & Context

Road Closure Proposal

To close for the purpose of consolidation, a 1.15 acre portion of road allowance known as Range Road 262, located along the eastern boundary of NE-22-27-26-W4M on the south side of Township Road 274. If successful, this portion of road allowance will be consolidated with the adjacent parcel on the west side of the road allowance.

Division: 5
 Roll: 07122007
 File: PL20200140
 Printed: December 2, 2022
 Legal: NE 22-27-26 W4M

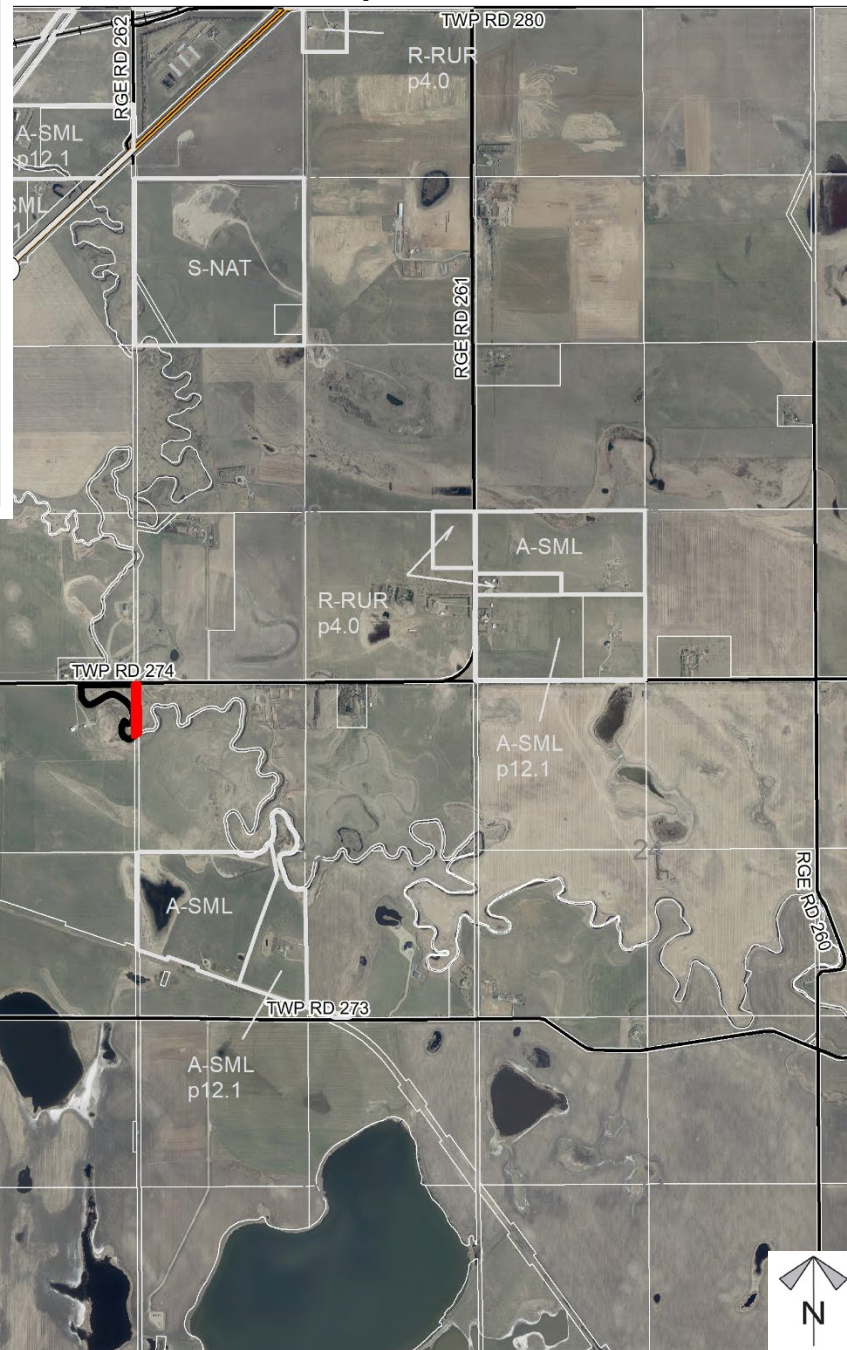
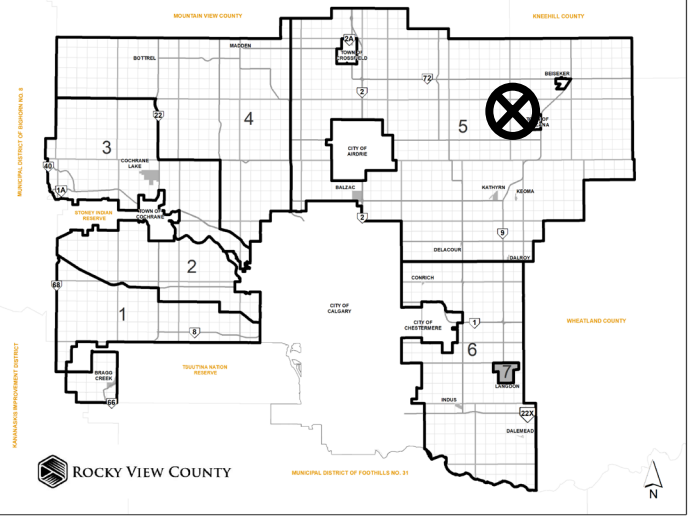

Proposal

Road Closure Proposal

To close for the purpose of consolidation, a 1.15 acre portion of road allowance known as Range Road 262, located along the eastern boundary of NE-22-27-26-W4M on the south side of Township Road 274. If successful, this portion of road allowance will be consolidated with the adjacent parcel on the west side of the road allowance.

Division: 5
Roll: 07122007
File: PL20200140
Printed: December 2, 2022
Legal: NE 22-27-26 W4M



Proposal

Road Closure Proposal

To close for the purpose of consolidation, a 1.15 acre portion of road allowance known as Range Road 262, located along the eastern boundary of NE-22-27-26-W4M on the south side of Township Road 274. If successful, this portion of road allowance will be consolidated with the adjacent parcel on the west side of the road allowance.

Western Irrigation
District canal – called
“Rosebud River” on
plan IRR716

Division: 6
Roll: 07122007
File: PL20200140
Printed: October 19, 2020
Legal: NE-22-27-26-W04M



Environmental

Road Closure Proposal

To close for the purpose of consolidation, a 1.15 acre portion of road allowance known as Range Road 262, located along the eastern boundary of NE-22-27-26-W4M on the south side of Township Road 274. If successful, this portion of road allowance will be consolidated with the adjacent parcel on the west side of the road allowance.

-  Subject Lands
-  Contour - 2 meters
-  Riparian Setbacks
-  Alberta Wetland Inventory
-  Surface Water

Division: 5
 Roll: 07122007
 File: PL20200140
 Printed: December 2, 2022
 Legal: NE 22-27-26 W4M



Soil Classifications

Road Closure Proposal

To close for the purpose of consolidation, a 1.15 acre portion of road allowance known as Range Road 262, located along the eastern boundary of NE-22-27-26-W4M on the south side of Township Road 274. If successful, this portion of road allowance will be consolidated with the adjacent parcel on the west side of the road allowance.

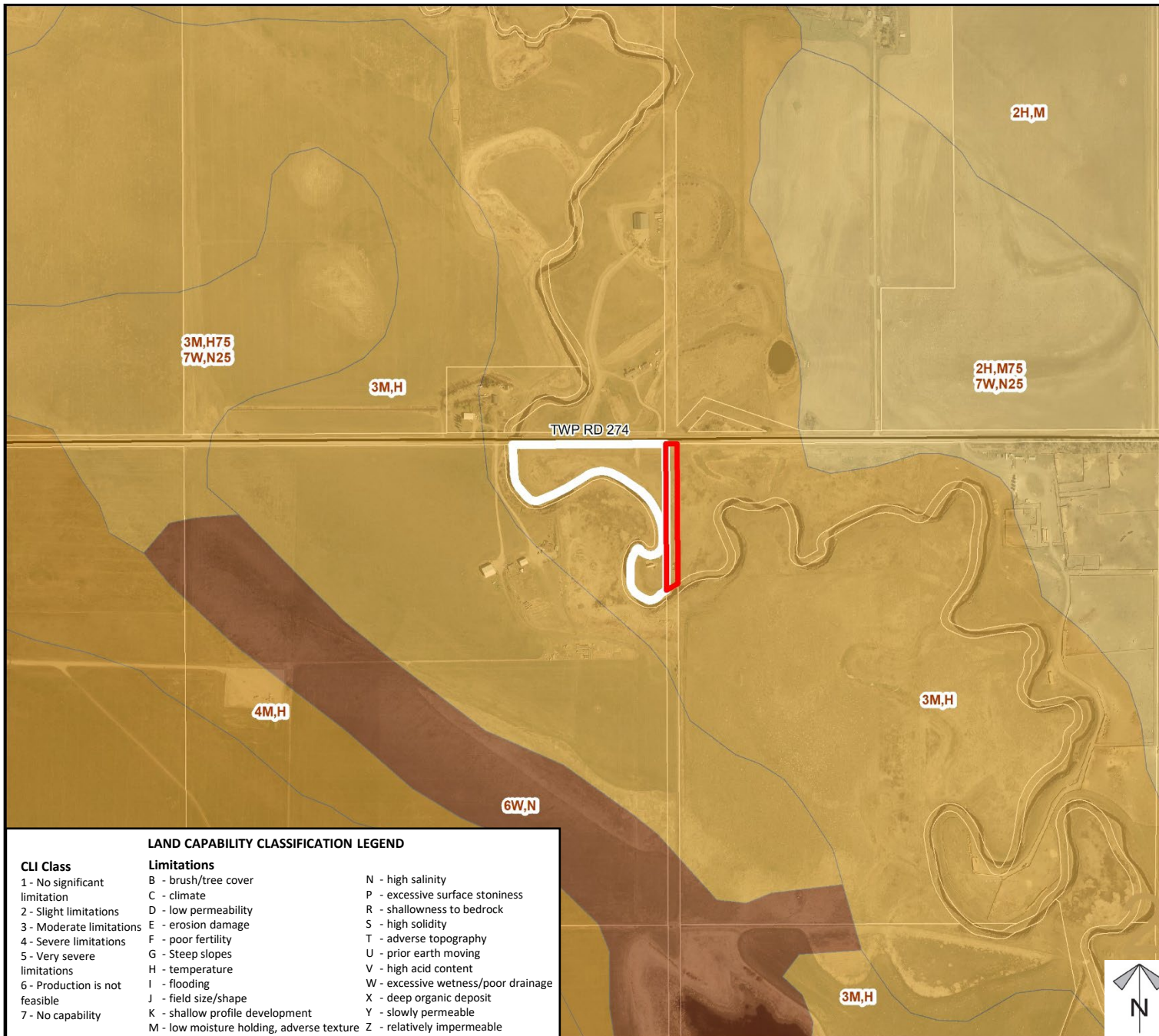

Division: 5
 Roll: 07122007
 File: PL20200140
 Printed: December 2, 2022
 Legal: NE 22-27-26 W4M

Landowner Circulation Area

Road Closure Proposal

To close for the purpose of consolidation, a 1.15 acre portion of road allowance known as Range Road 262, located along the eastern boundary of NE-22-27-26-W4M on the south side of Township Road 274. If successful, this portion of road allowance will be consolidated with the adjacent parcel on the west side of the road allowance.

Legend

Support



Opposition



Division: 5

Roll: 07122007

File: PL20200140

Printed: December 2, 2022

Legal: NE 22-27-26 W4M

