

## Location & Context

### Redesignation Proposal

To redesignate a portion of the land from Agricultural, General District (A-GEN) to Residential, Rural District (R-RUR) and Agricultural, Small Parcel District (A-SML), in order to facilitate the creation of a  $\pm 4.62$  acres new lot with a  $\pm 84.93$  acres remainder.

*Division: 5*  
*File: PL20200103*  
*Roll: 05201008*  
*Legal: Block 1,*  
*Plan 9511830,*  
*SW-01-25-27-W04M*

*Printed:*  
 September 17, 2020

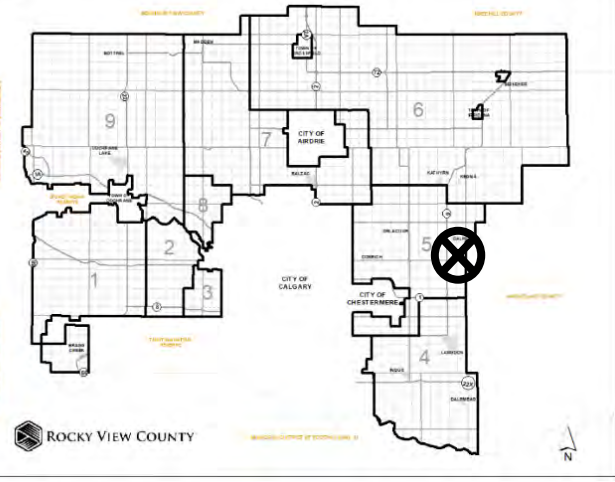



## Development Proposal

### Redesignation Proposal

To redesignate a portion of the land from Agricultural, General District (A-GEN) to Residential, Rural District (R-RUR) and Agricultural, Small Parcel District (A-SML), in order to facilitate the creation of a  $\pm 4.62$  acres new lot with a  $\pm 84.93$  acres remainder.

Division: 5  
File: PL20200103  
Roll: 05201008  
Legal: Block 1,  
Plan 9511830,  
SW-01-25-27-W04M

Printed:  
September 17, 2020

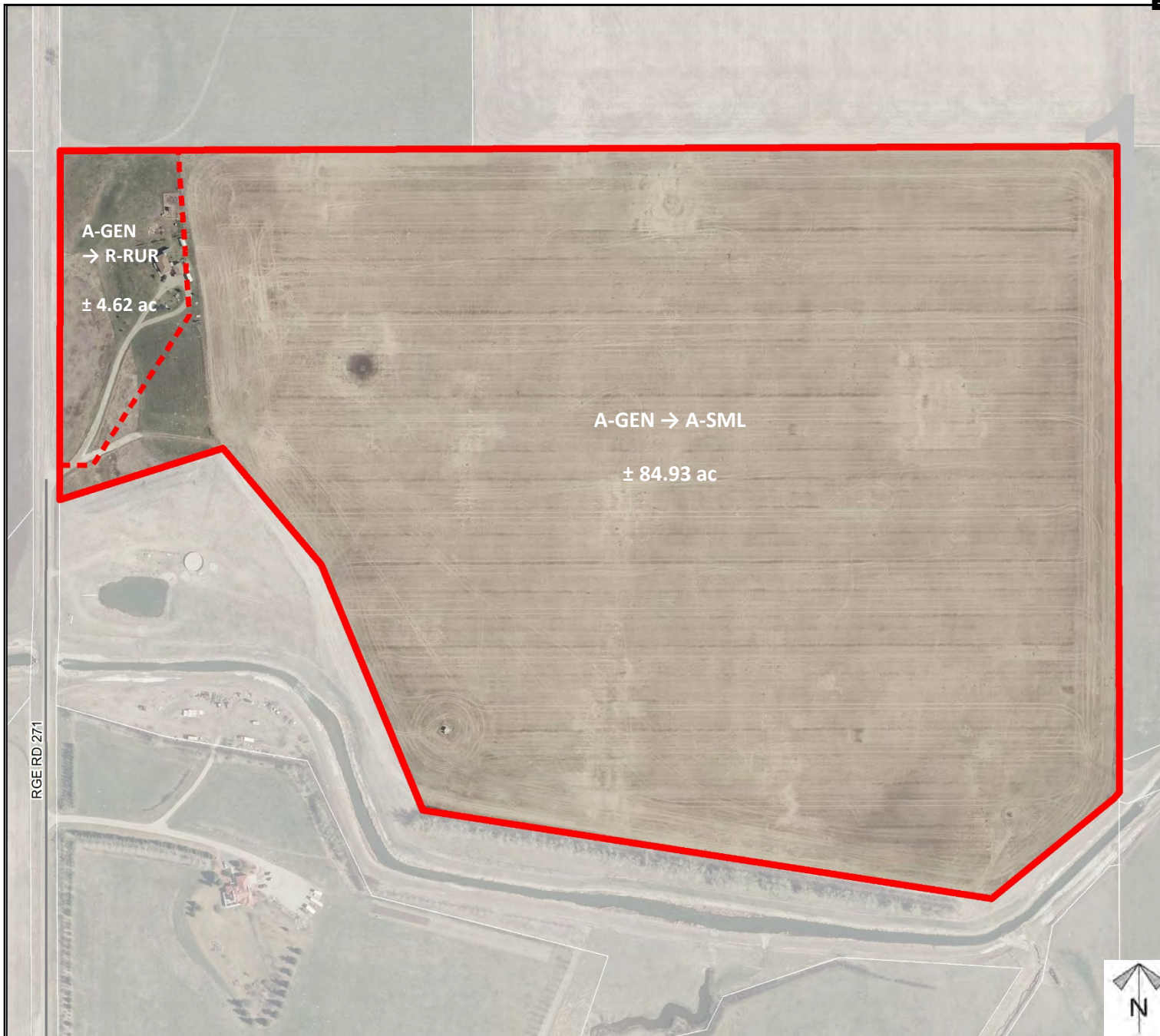



## Environmental

### Redesignation Proposal

To redesignate a portion of the land from Agricultural, General District (A-GEN) to Residential, Rural District (R-RUR) and Agricultural, Small Parcel District (A-SML), in order to facilitate the creation of a  $\pm 4.62$  acres new lot with a  $\pm 84.93$  acres remainder.

-  Subject Lands
-  Contour - 2 meters
-  Riparian Setbacks
-  Alberta Wetland Inventory
-  Surface Water

*Division: 5*  
*File: PL20200103*  
*Roll: 05201008*  
*Legal: Block 1,*  
*Plan 9511830,*  
*SW-01-25-27-W04M*

*Printed:*  
 September 17, 2020

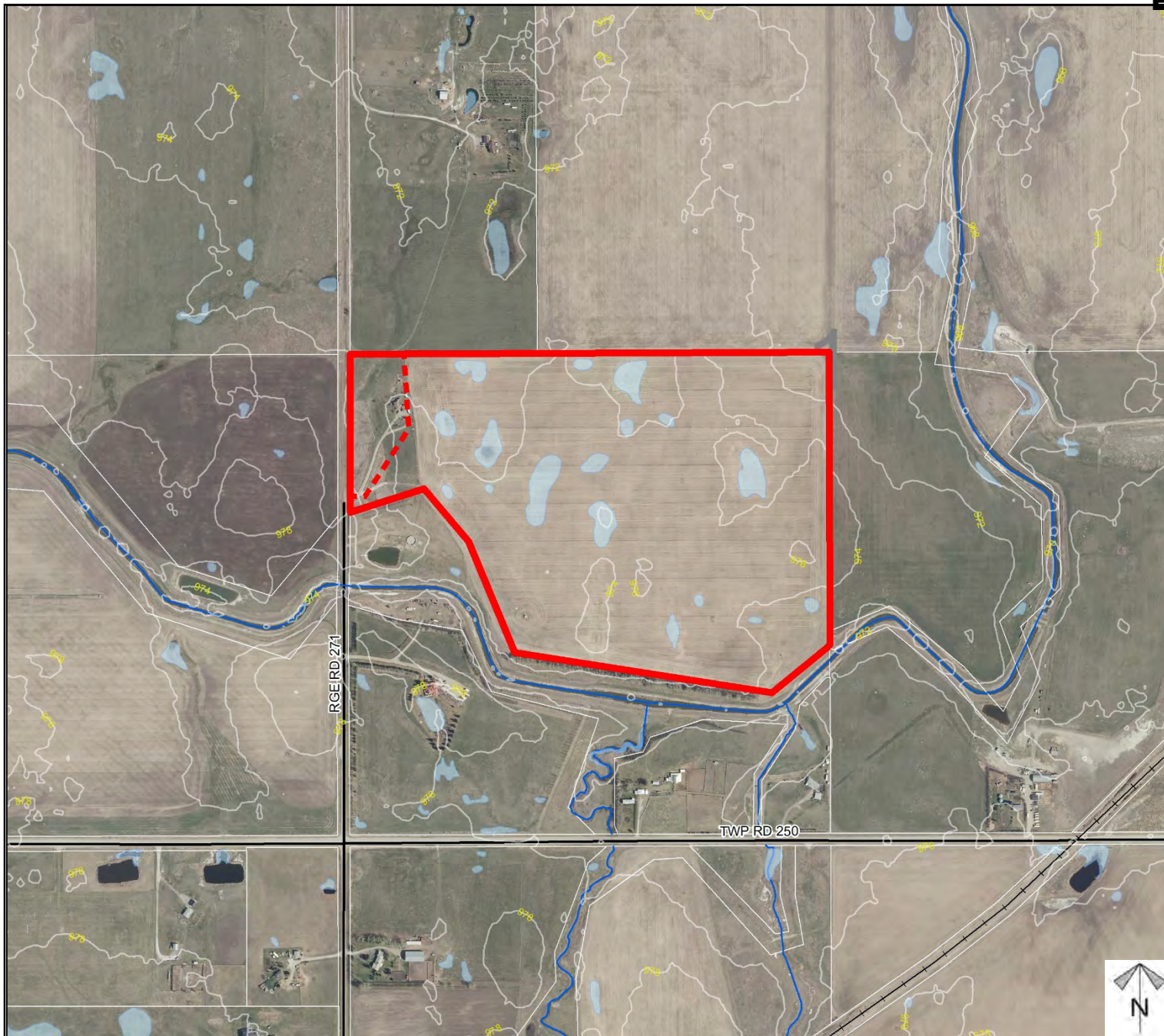



## Soil Classifications

### Redesignation Proposal

To redesignate a portion of the land from Agricultural, General District (A-GEN) to Residential, Rural District (R-RUR) and Agricultural, Small Parcel District (A-SML), in order to facilitate the creation of a  $\pm 4.62$  acres new lot with a  $\pm 84.93$  acres remainder.

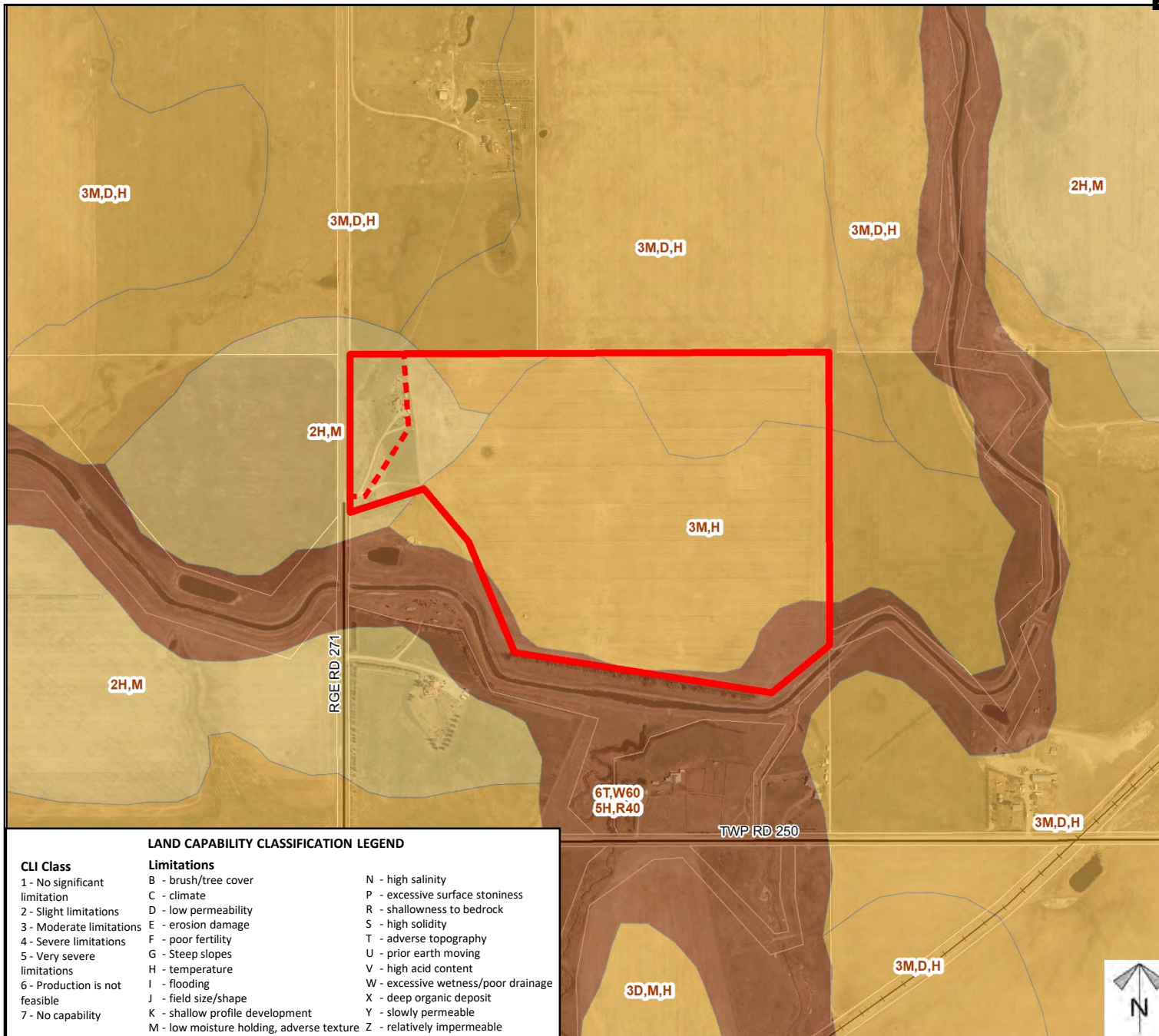

Division: 5  
 File: PL20200103  
 Roll: 05201008  
 Legal: Block 1,  
 Plan 9511830,  
 SW-01-25-27-W04M

Printed:  
 September 17, 2020

## Landowner Circulation Area

### Redesignation Proposal

To redesignate a portion of the land from Agricultural, General District (A-GEN) to Residential, Rural District (R-RUR) and Agricultural, Small Parcel District (A-SML), in order to facilitate the creation of a  $\pm 4.62$  acres new lot with a  $\pm 84.93$  acres remainder.

### Legend

Support



Opposition



Division: 5

File: PL20200103

Roll: 05201008

Legal: Block 1,

Plan 9511830,

SW-01-25-27-W04M

Printed:

September 17, 2020

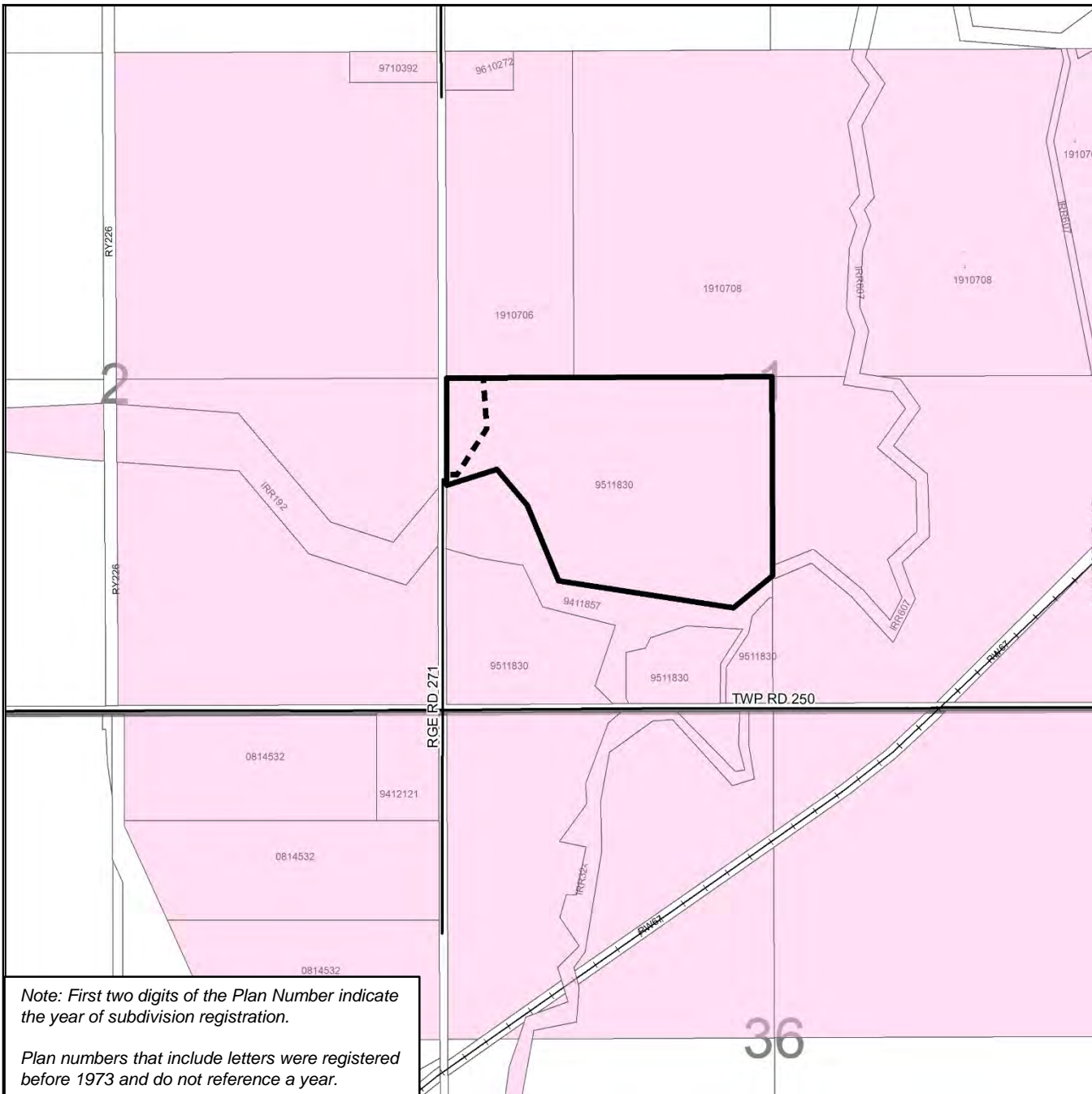

Note: First two digits of the Plan Number indicate the year of subdivision registration.

Plan numbers that include letters were registered before 1973 and do not reference a year.