

Redesignation Proposal

Redesignation of the subject lands from Agricultural, General District (A-GEN) and Agricultural, Small Parcel District (A-SML) to Agricultural, Small Parcel District (A-SML p13.96) to accommodate future boundary adjustment of three (3) agricultural lots.

Division: 5
Roll: 06224008, 06224002,
06224007
File: PL20220122
Printed: July 20, 2022
Legal: Portions of SW-24-26-
27-W04M

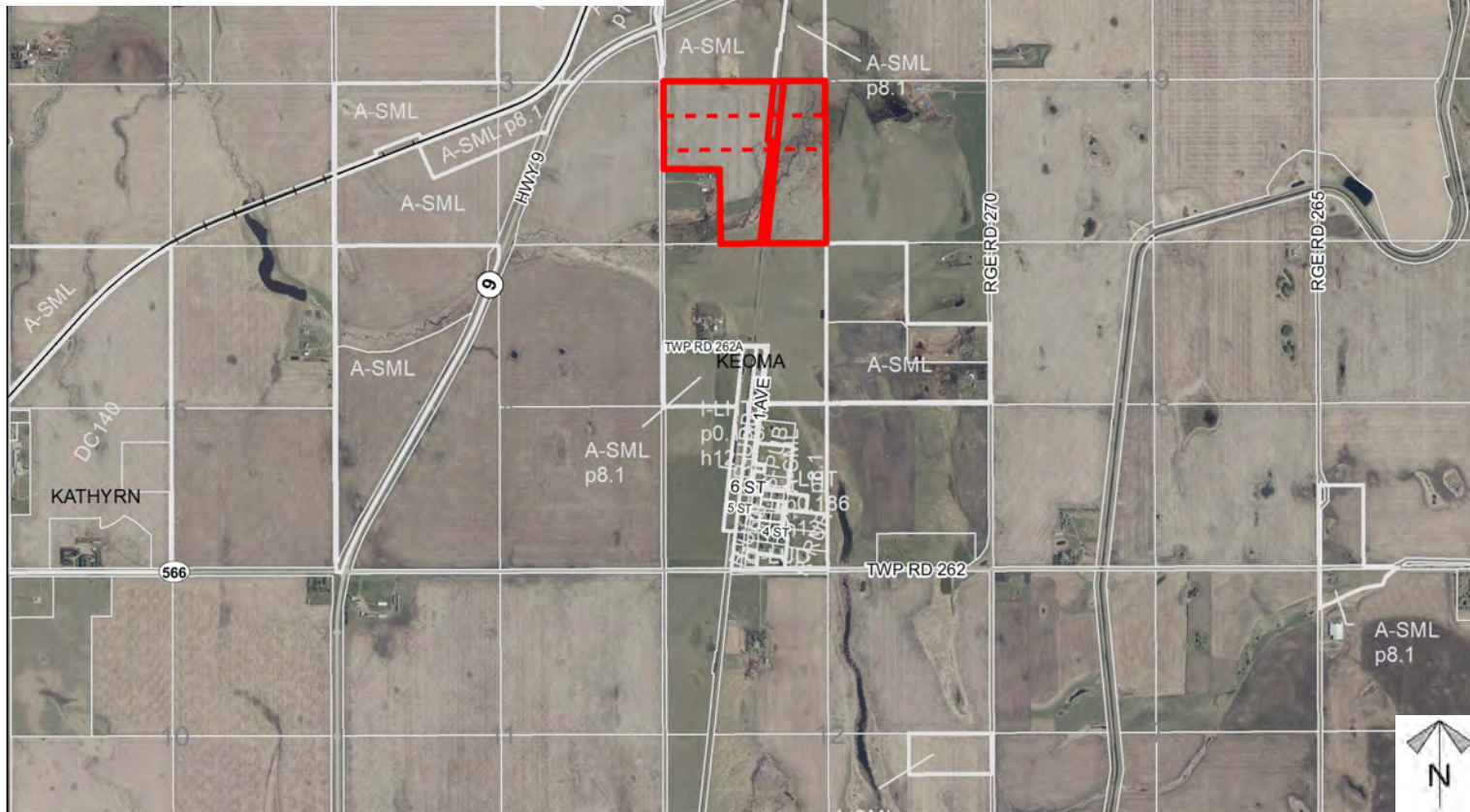
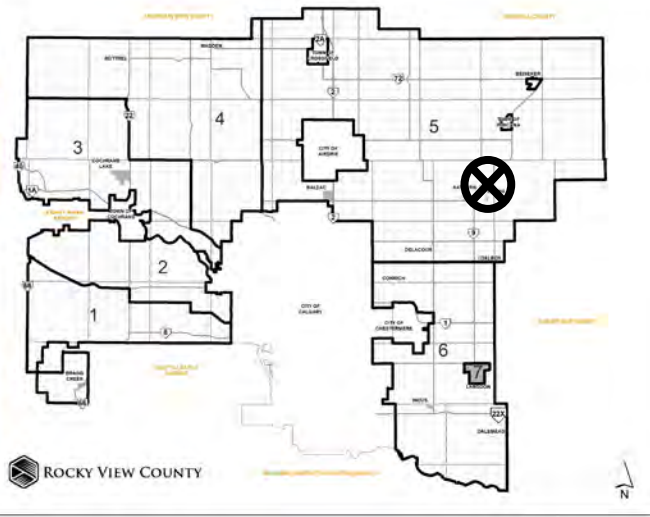

Development Proposal

Redesignation Proposal

Redesignation of the subject lands from Agricultural, General District (A-GEN) and Agricultural, Small Parcel District (A-SML) to Agricultural, Small Parcel District (A-SML p13.96) to accommodate future boundary adjustment of three (3) agricultural lots.

*Division: 5
Roll: 06224008, 06224002,
06224007
File: PL20220122
Printed: July 20, 2022
Legal: Portions of SW-24-26-
27-W04M*

RGE RD 271

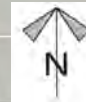

Environmental

Redesignation Proposal

Redesignation of the subject lands from Agricultural, General District (A-GEN) and Agricultural, Small Parcel District (A-SML) to Agricultural, Small Parcel District (A-SML p13.96) to accommodate future boundary adjustment of three (3) agricultural lots.

-  Subject Lands
-  Contour - 2 meters
-  Riparian Setbacks
-  Alberta Wetland Inventory
-  Surface Water

Division: 5
 Roll: 06224008, 06224002,
 06224007
 File: PL20220122
 Printed: July 20, 2022
 Legal: Portions of SW-24-26-
 27-W04M

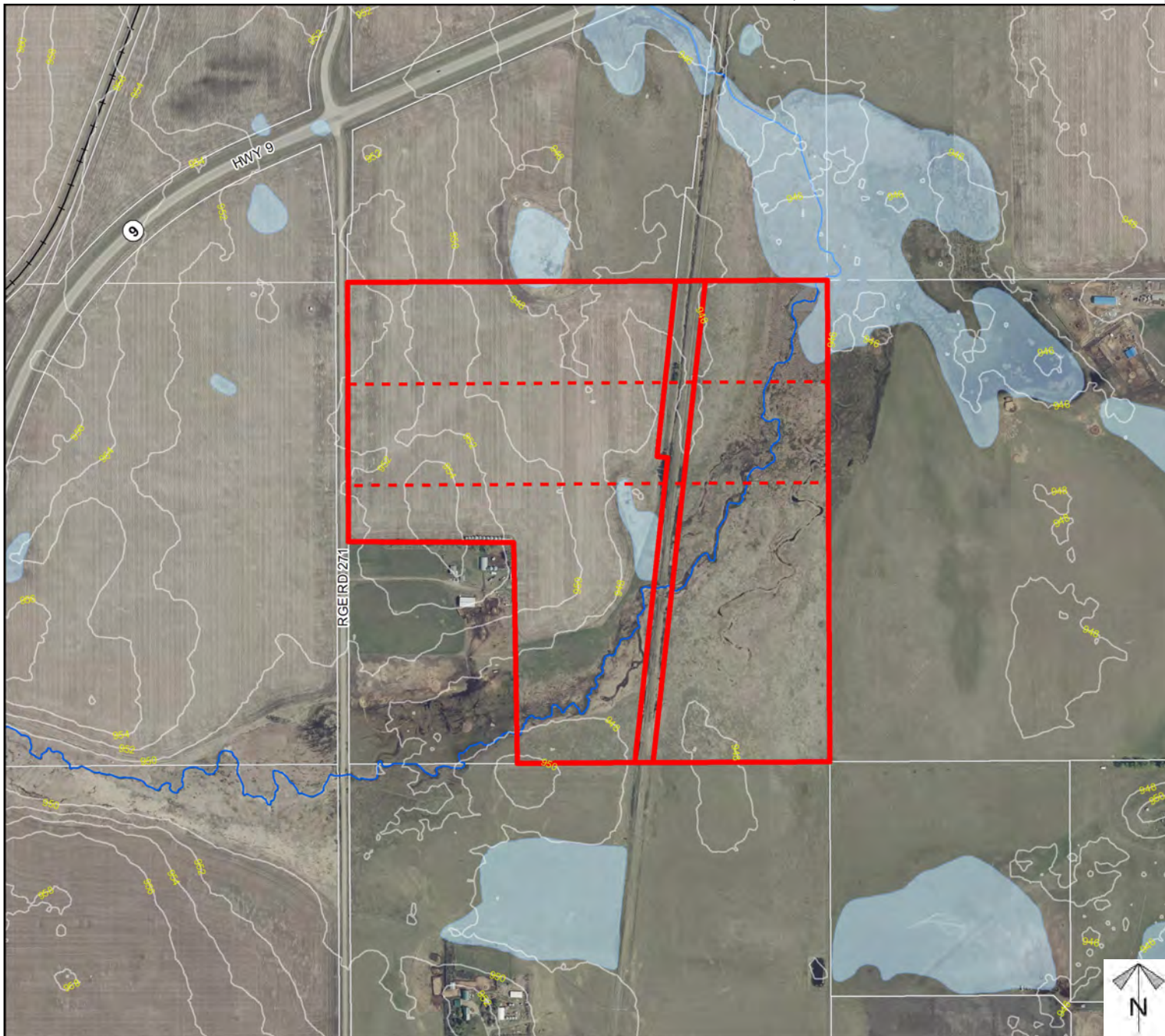

Soil Classifications

Redesignation Proposal

Redesignation of the subject lands from Agricultural, General District (A-GEN) and Agricultural, Small Parcel District (A-SML) to Agricultural, Small Parcel District (A-SML p13.96) to accommodate future boundary adjustment of three (3) agricultural lots.

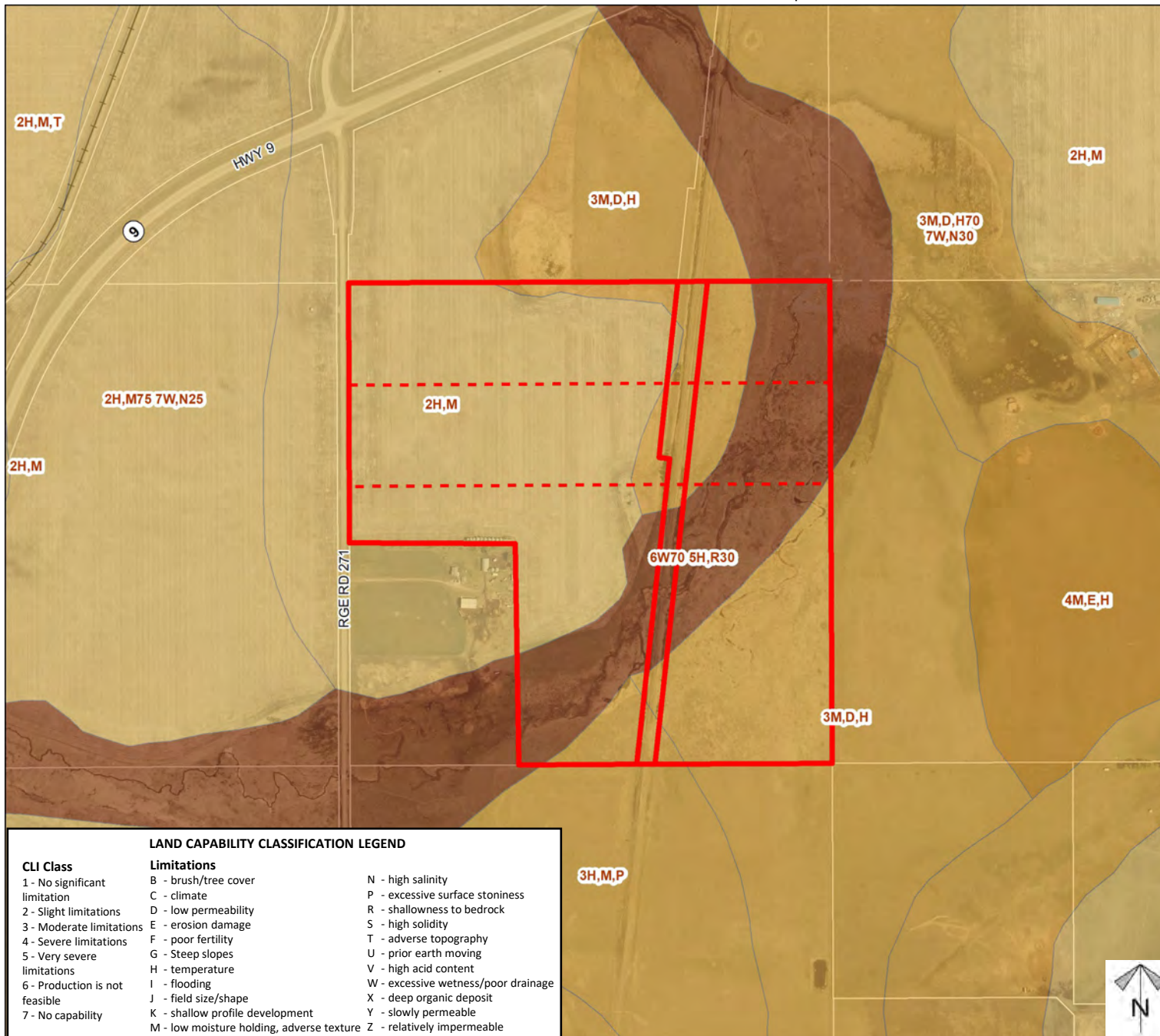

Division: 5
 Roll: 06224008, 06224002, 06224007
 File: PL20220122
 Printed: July 20, 2022
 Legal: Portions of SW-24-26-27-W04M

Landowner Circulation Area

Redesignation Proposal

Redesignation of the subject lands from Agricultural, General District (A-GEN) and Agricultural, Small Parcel District (A-SML) to Agricultural, Small Parcel District (A-SML p13.96) to accommodate future boundary adjustment of three (3) agricultural lots.

Legend

Support



Not Support



Note: First two digits of the Plan Number indicate the year of subdivision registration.

Plan numbers that include letters were registered before 1973 and do not reference a year.

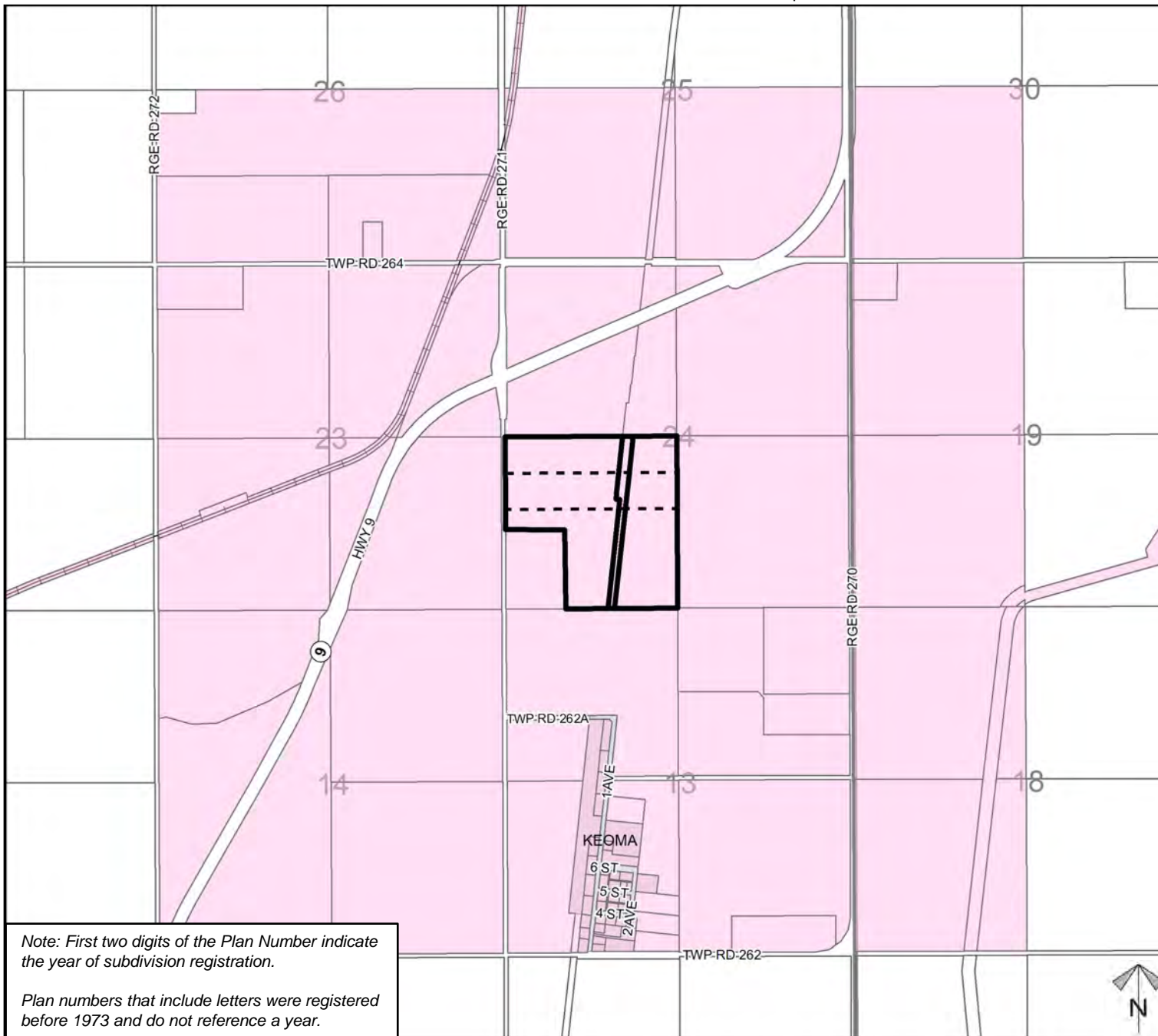

Division: 5
 Roll: 06224008, 06224002, 06224007
 File: PL20220122
 Printed: July 20, 2022
 Legal: Portions of SW-24-26-27-W04M