



Location & Context

Redesignation Proposal

To redesignate a ± 8.10 ha (± 20.01 ac) portion on the northeastern side of the subject lands from Agricultural, General District (A-GEN) to Agricultural, Small Parcel District (A-SML p8.1) to facilitate future subdivision.

Division: 3
Roll: 07804003
File: PL20220059
Printed: April 14, 2022
Legal: Lot:1 Block:2
Plan:1213104 within SE-04-27-04-W05M

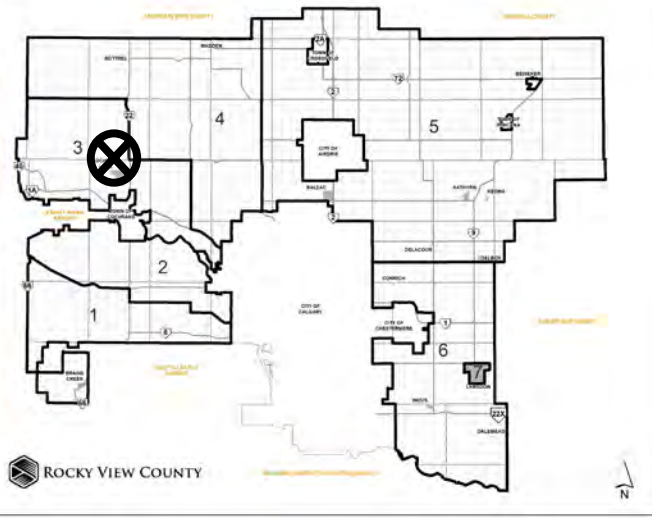



Development Proposal

Redesignation Proposal

To redesignate a ± 8.10 ha (± 20.01 ac) portion on the northeastern side of the subject lands from Agricultural, General District (A-GEN) to Agricultural, Small Parcel District (A-SML p8.1) to facilitate future subdivision.

A-GEN \rightarrow A-SML p8.1

RGE RD 43

WEEDON TRAIL



Division: 3
Roll: 07804003
File: PL20220059
Printed: April 14, 2022
Legal: Lot: 1 Block: 2
Plan: 1213104 within SE-04-27-04-W05M



Environmental

Redesignation Proposal

To redesignate a ± 8.10 ha (± 20.01 ac) portion on the northeastern side of the subject lands from Agricultural, General District (A-GEN) to Agricultural, Small Parcel District (A-SML p8.1) to facilitate future subdivision.

-  Subject Lands
-  Contour - 2 meters
-  Riparian Setbacks
-  Alberta Wetland Inventory
-  Surface Water

Division: 3
 Roll: 07804003
 File: PL20220059
 Printed: April 14, 2022
 Legal: Lot: 1 Block: 2
 Plan: 1213104 within SE-04-27-04-W05M

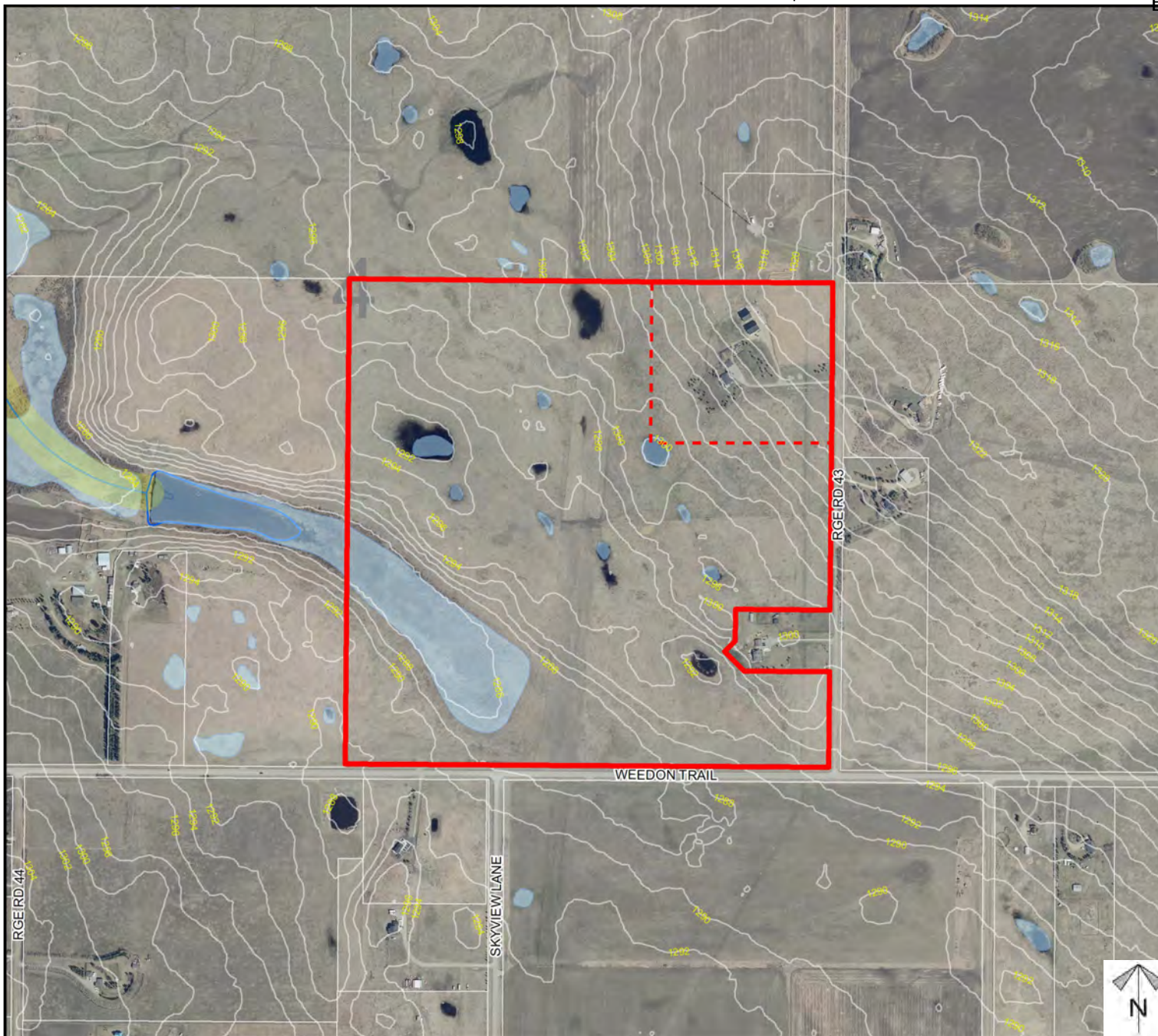

Soil Classifications

Redesignation Proposal

To redesignate a ± 8.10 ha (± 20.01 ac) portion on the northeastern side of the subject lands from Agricultural, General District (A-GEN) to Agricultural, Small Parcel District (A-SML p8.1) to facilitate future subdivision.

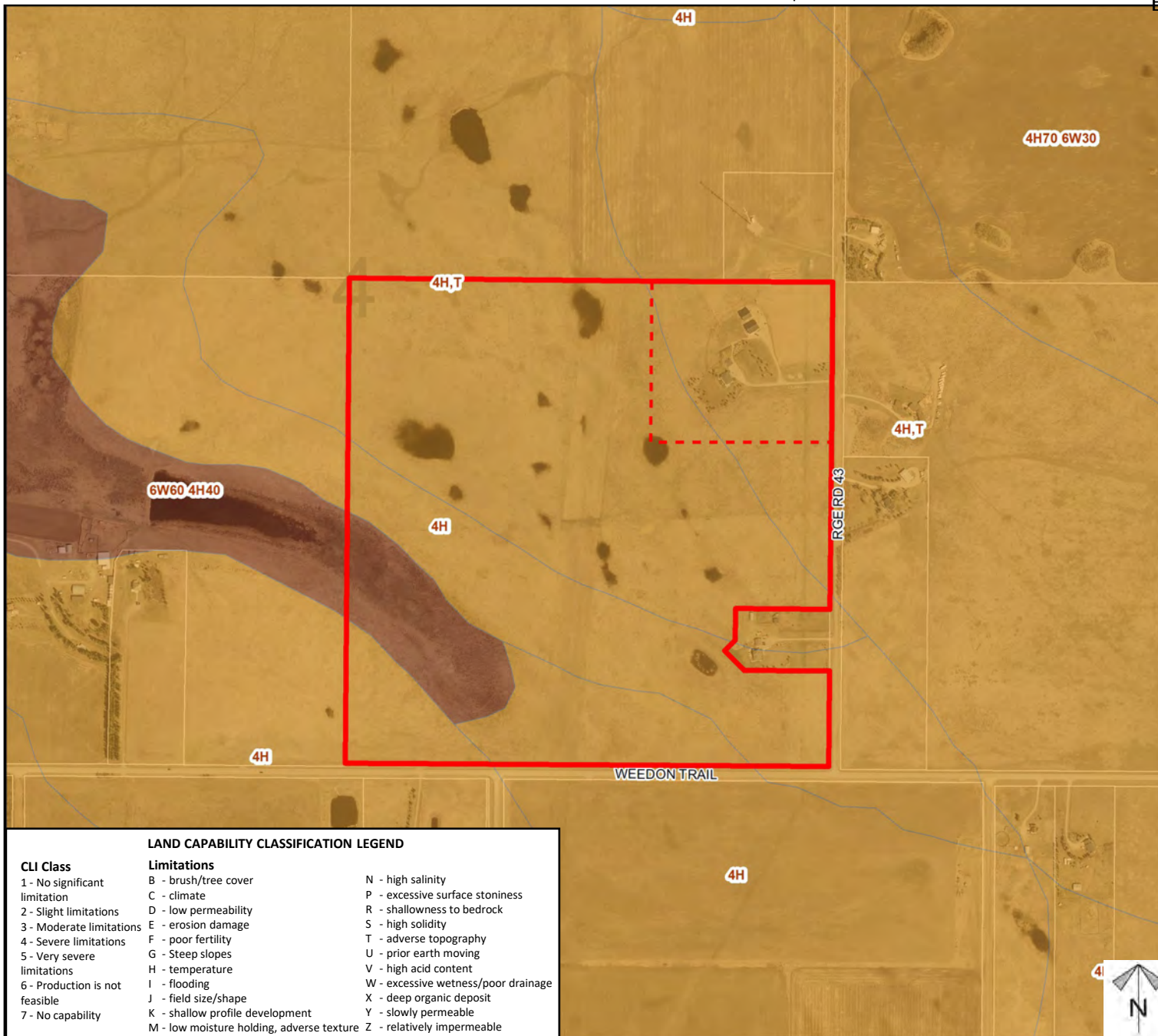

Division: 3
 Roll: 07804003
 File: PL20220059
 Printed: April 14, 2022
 Legal: Lot: 1 Block: 2
 Plan: 1213104 within SE-04-27-04-W05M



Landowner Circulation Area

Redesignation Proposal

To redesignate a ± 8.10 ha (± 20.01 ac) portion on the northeastern side of the subject lands from Agricultural, General District (A-GEN) to Agricultural, Small Parcel District (A-SML p8.1) to facilitate future subdivision.

Legend

Support



Not Support



Division: 3
Roll: 07804003
File: PL20220059
Printed: April 14, 2022
Legal: Lot: 1 Block: 2
Plan: 1213104 within SE-04-27-04-W05M

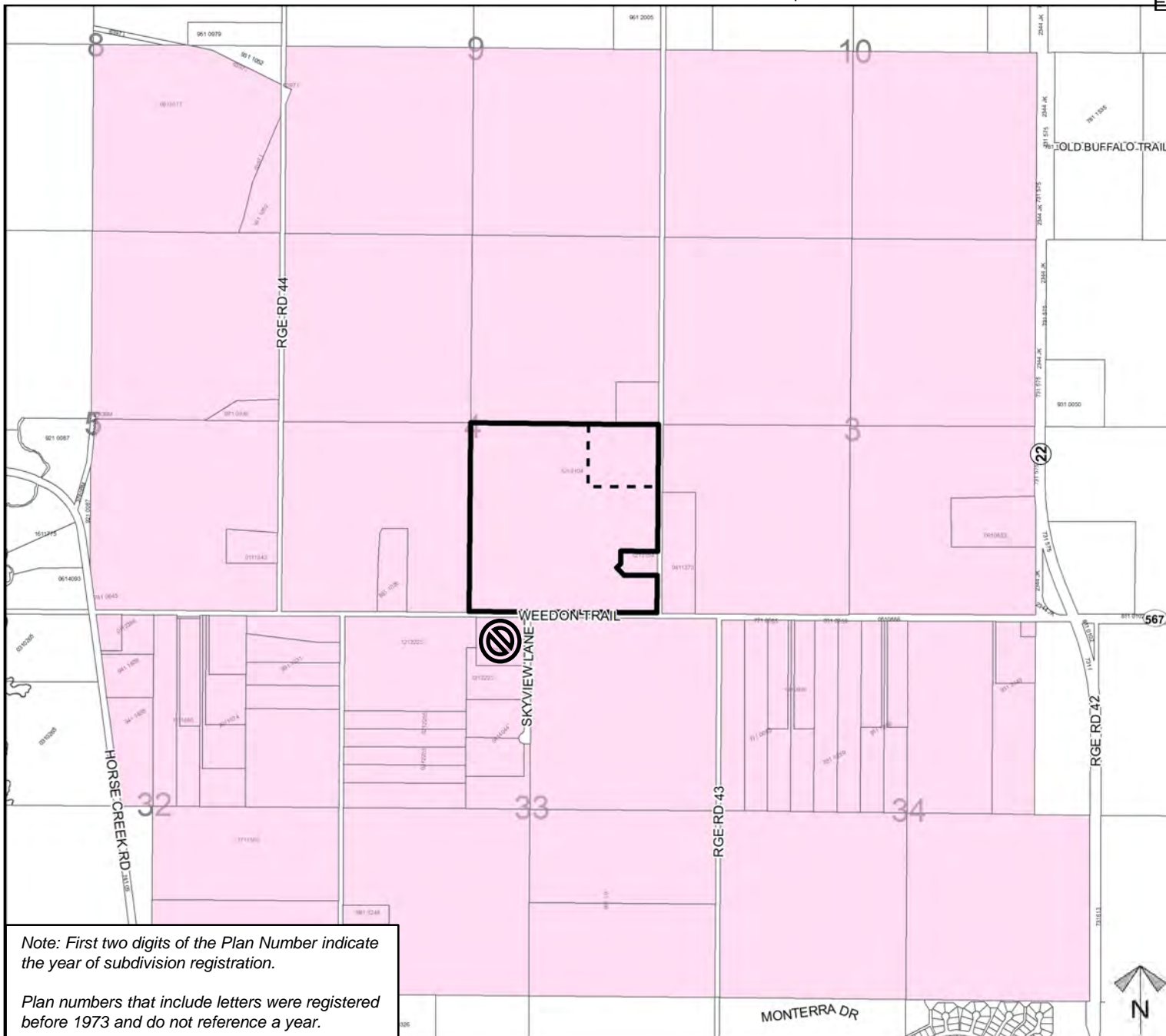

Note: First two digits of the Plan Number indicate the year of subdivision registration.

Plan numbers that include letters were registered before 1973 and do not reference a year.