

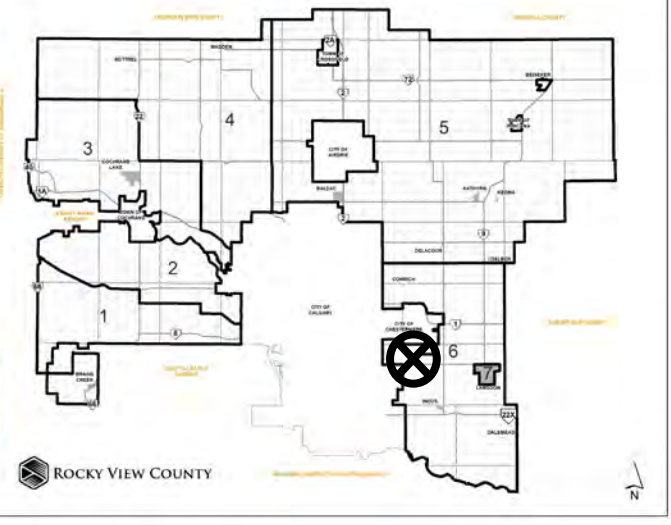

Location & Context

Redesignation Proposal

To redesignate the subject lands from Agricultural, Small Parcel District (A-SML p8.1) to Industrial, Light District (I-LHT) to accommodate trucking operations.



Division: 6
Roll: 03321007
File: PL20210204
Printed: Sep 6, 2022
Legal: Block:1 Plan:1776 LK
within NE-21-23-28-W04M



Development Proposal

Redesignation Proposal

To redesignate the subject lands from Agricultural, Small Parcel District (A-SML p8.1) to Industrial, Light District (I-LHT) to accommodate trucking operations.



Division: 6
Roll: 03321007
File: PL20210204
Printed: Sep 6, 2022
Legal: Block: 1 Plan: 1776 LK
within NE-21-23-28-W04M



Environmental

Redesignation Proposal

To redesignate the subject lands from Agricultural, Small Parcel District (A-SML p8.1) to Industrial, Light District (I-LHT) to accommodate trucking operations.

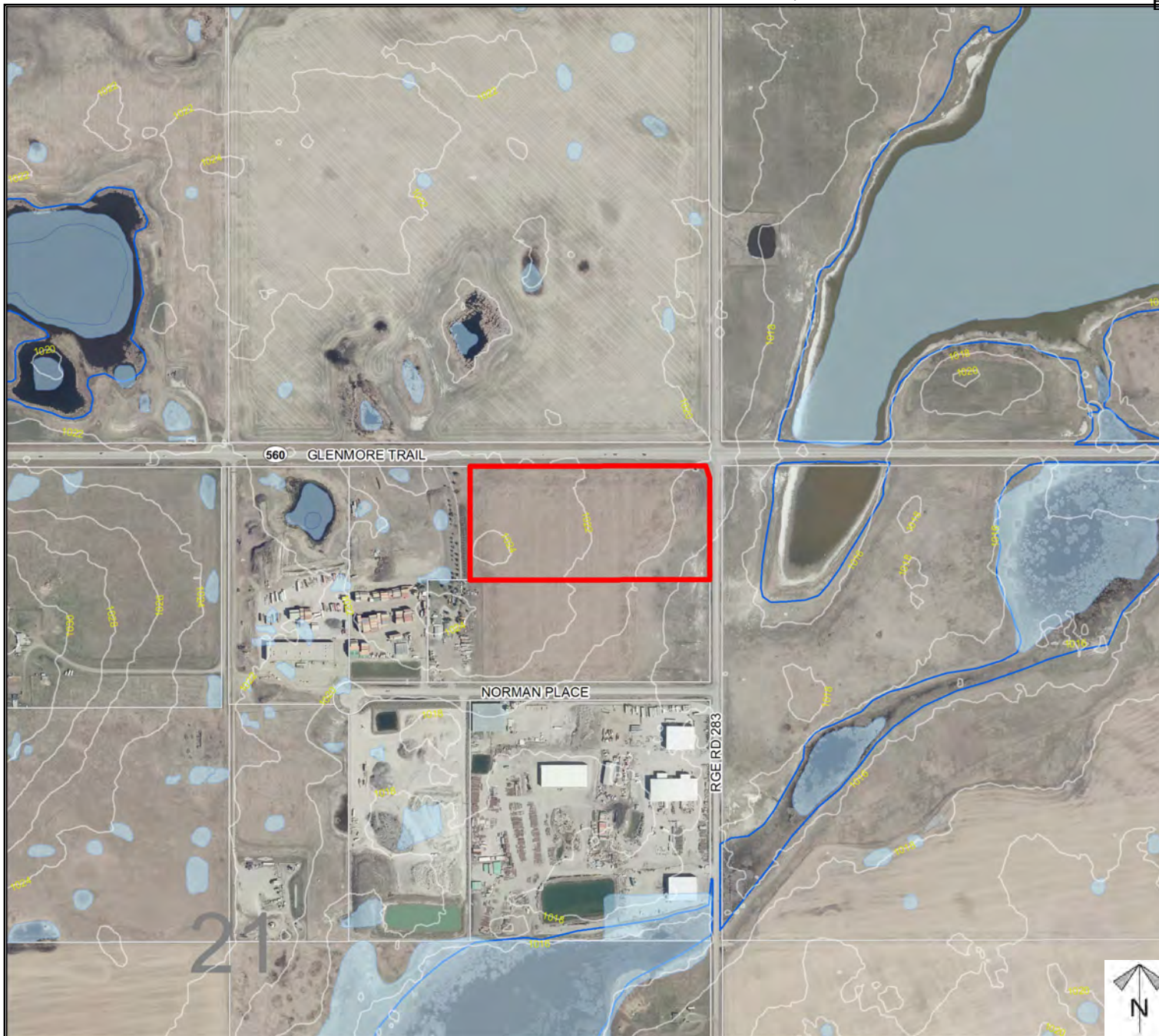

-  Subject Lands
-  Contour - 2 meters
-  Riparian Setbacks
-  Alberta Wetland Inventory
-  Surface Water

Division: 6
 Roll: 03321007
 File: PL20210204
 Printed: Sep 6, 2022
 Legal: Block:1 Plan:1776 LK
 within NE-21-23-28-W04M





Soil Classifications

Redesignation Proposal

To redesignate the subject lands from Agricultural, Small Parcel District (A-SML p8.1) to Industrial, Light District (I-LHT) to accommodate trucking operations.

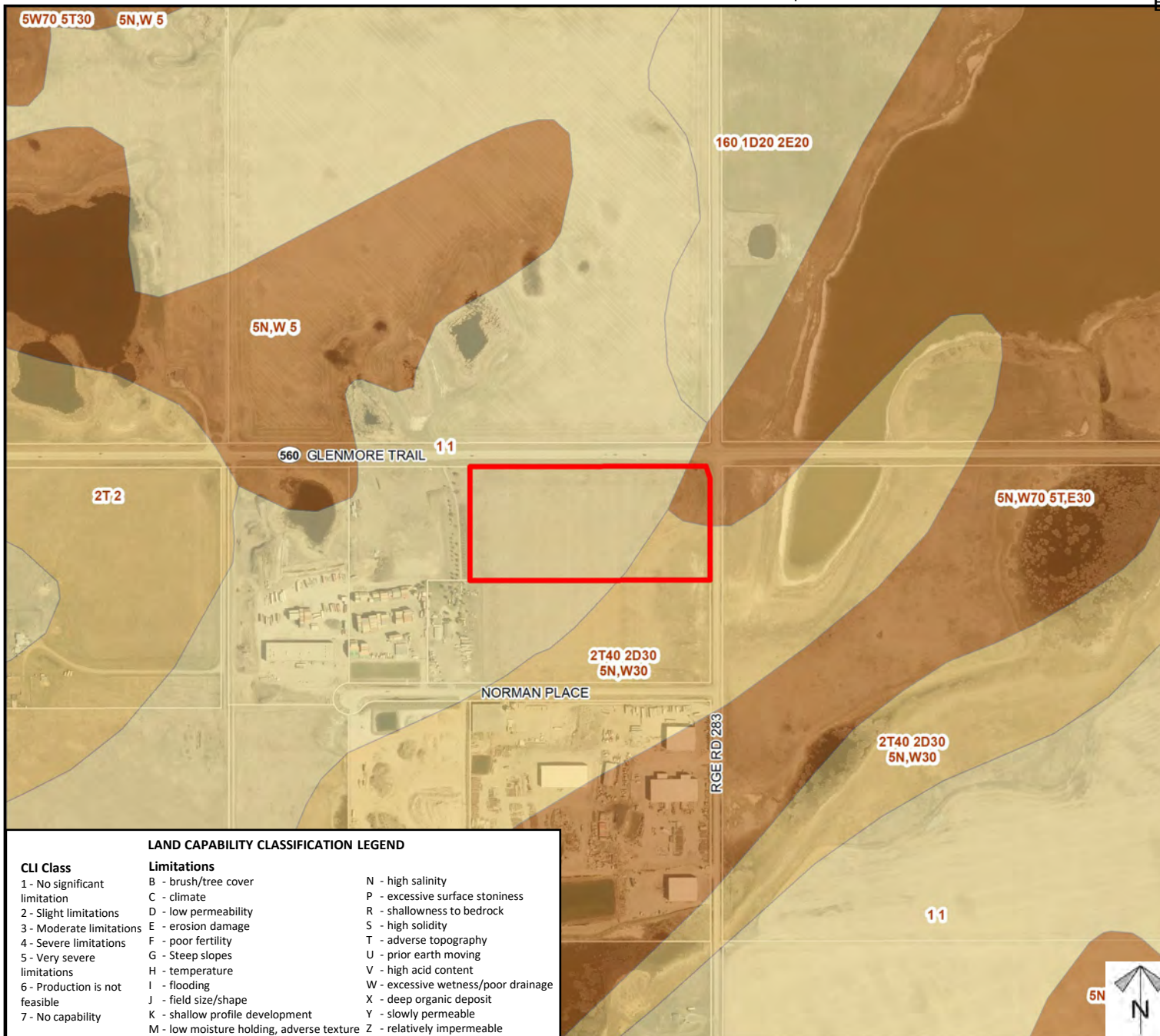

Division: 6
Roll: 03321007
File: PL20210204
Printed: Sep 6, 2022
Legal: Block: 1 Plan: 1776 LK
within NE-21-23-28-W04M



Landowner Circulation Area

Redesignation Proposal

To redesignate the subject lands from Agricultural, Small Parcel District (A-SML p8.1) to Industrial, Light District (I-LHT) to accommodate trucking operations.

Legend

Support



Not Support

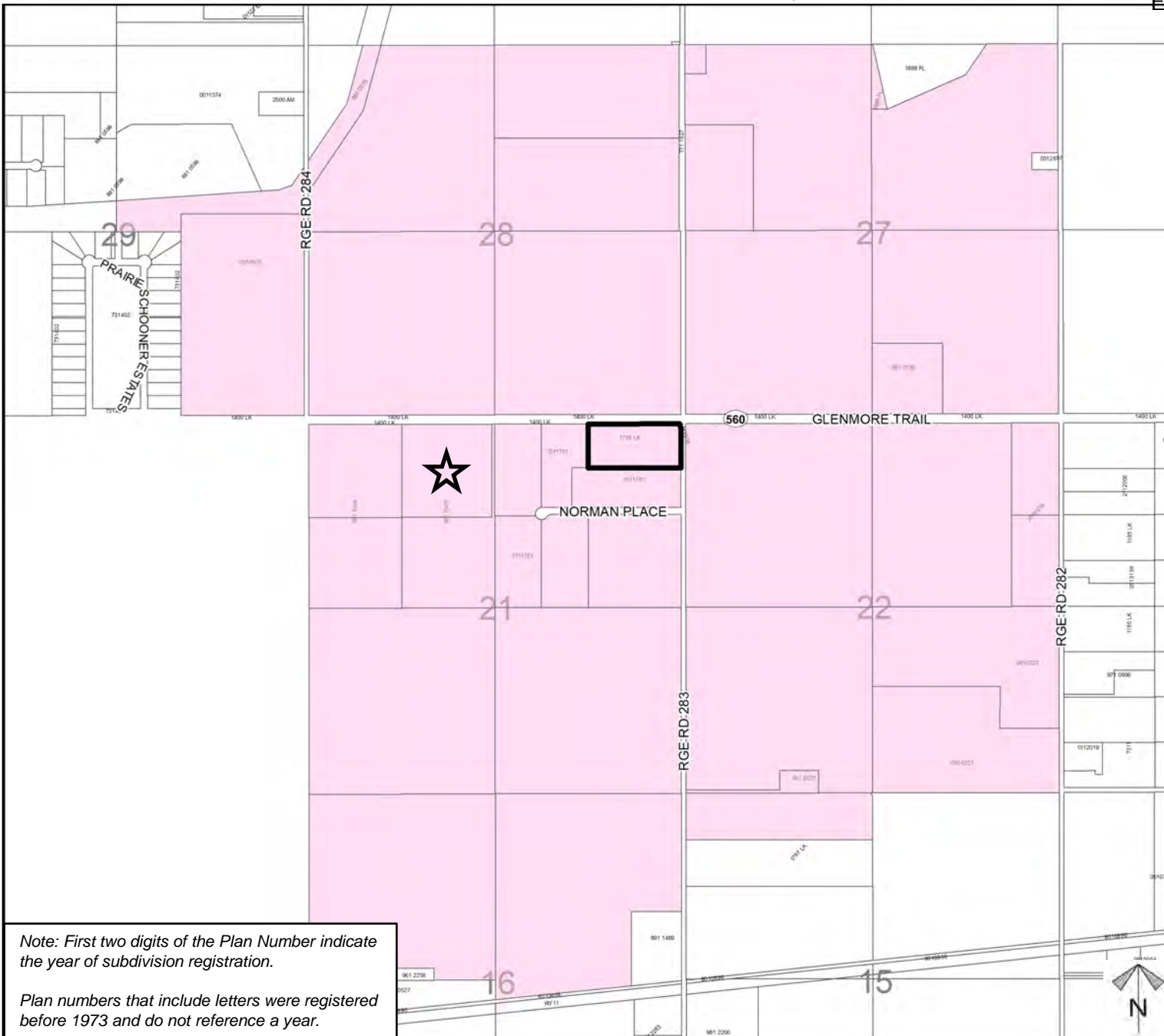

Note: First two digits of the Plan Number indicate the year of subdivision registration.

Plan numbers that include letters were registered before 1973 and do not reference a year.

Division: 6
Roll: 03321007
File: PL20210204
Printed: Sep 6, 2022
Legal: Block: 1 Plan: 1776 LK
within NE-21-23-28-W04M