

## Redesignation Proposal

Division: 3  
Roll: 06826030  
File: PL20220010  
Printed: Feb 14, 2022  
Legal: Lot:14 Block:23  
Plan:1413257 within SW-26-  
26-04-W05M

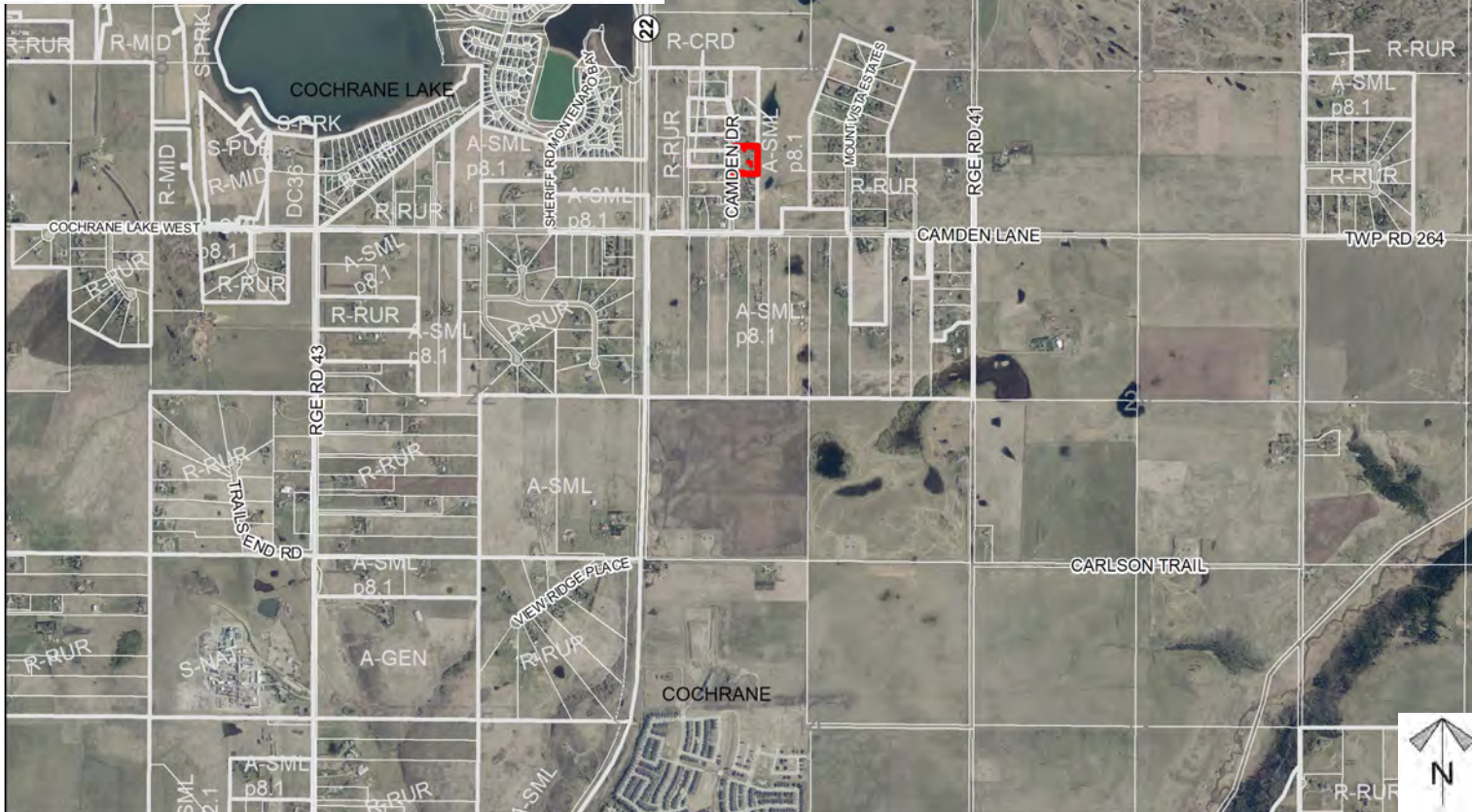





## Development Proposal

### Redesignation Proposal

To redesignate the subject lands from Residential, Rural District (R-RUR) to Residential, Country Residential District (R-CRD) to facilitate the creation of one  $\pm 0.81$  hectare ( $\pm 2.00$  acre) parcel and a  $\pm 0.81$  hectare ( $\pm 2.00$  acre) remainder.

CAMDEN DR

R-RUR  $\rightarrow$  R-CRD  
 $\pm 0.81$  ha ( $\pm 2.00$  ac)

R-RUR  $\rightarrow$  R-CRD  
 $\pm 0.81$  ha ( $\pm 2.00$  ac)



Division: 3  
Roll: 06826030  
File: PL20220010  
Printed: Feb 14, 2022  
Legal: Lot: 14 Block: 23  
Plan: 1413257 within SW-26-  
26-04-W05M





## Environmental

### Redesignation Proposal

To redesignate the subject lands from Residential, Rural District (R-RUR) to Residential, Country Residential District (R-CRD) to facilitate the creation of one  $\pm 0.81$  hectare ( $\pm 2.00$  acre) parcel and a  $\pm 0.81$  hectare ( $\pm 2.00$  acre) remainder.

-  Subject Lands
-  Contour - 2 meters
-  Riparian Setbacks
-  Alberta Wetland Inventory
-  Surface Water

Division: 3  
Roll: 06826030  
File: PL20220010  
Printed: Feb 14, 2022  
Legal: Lot: 14 Block: 23  
Plan: 1413257 within SW-26-26-04-W05M







## Soil Classifications

### Redesignation Proposal

To redesignate the subject lands from Residential, Rural District (R-RUR) to Residential, Country Residential District (R-CRD) to facilitate the creation of one  $\pm$  0.81 hectare ( $\pm$  2.00 acre) parcel and a  $\pm$  0.81 hectare ( $\pm$  2.00 acre) remainder.

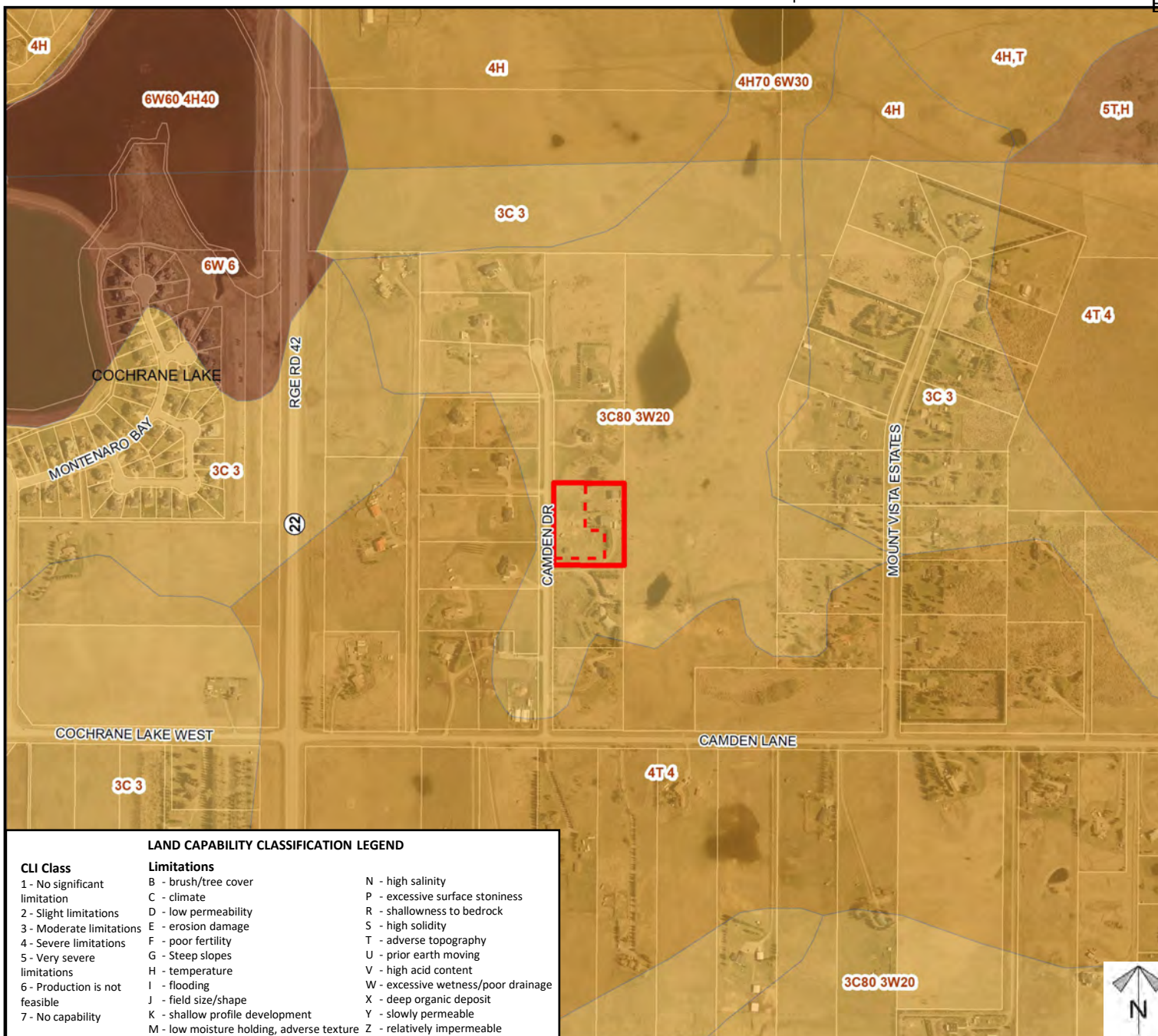

Division: 3  
Roll: 06826030  
File: PL20220010  
Printed: Feb 14, 2022  
Legal: Lot: 14 Block: 23  
Plan: 1413257 within SW-26-26-04-W05M



## Landowner Circulation Area

### Redesignation Proposal

To redesignate the subject lands from Residential, Rural District (R-RUR) to Residential, Country Residential District (R-CRD) to facilitate the creation of one  $\pm$  0.81 hectare ( $\pm$  2.00 acre) parcel and a  $\pm$  0.81 hectare ( $\pm$  2.00 acre) remainder.

### Legend

Support



Not Support



Division: 3  
Roll: 06826030  
File: PL20220010  
Printed: Feb 14, 2022  
Legal: Lot: 14 Block: 23  
Plan: 1413257 within SW-26-26-04-W05M

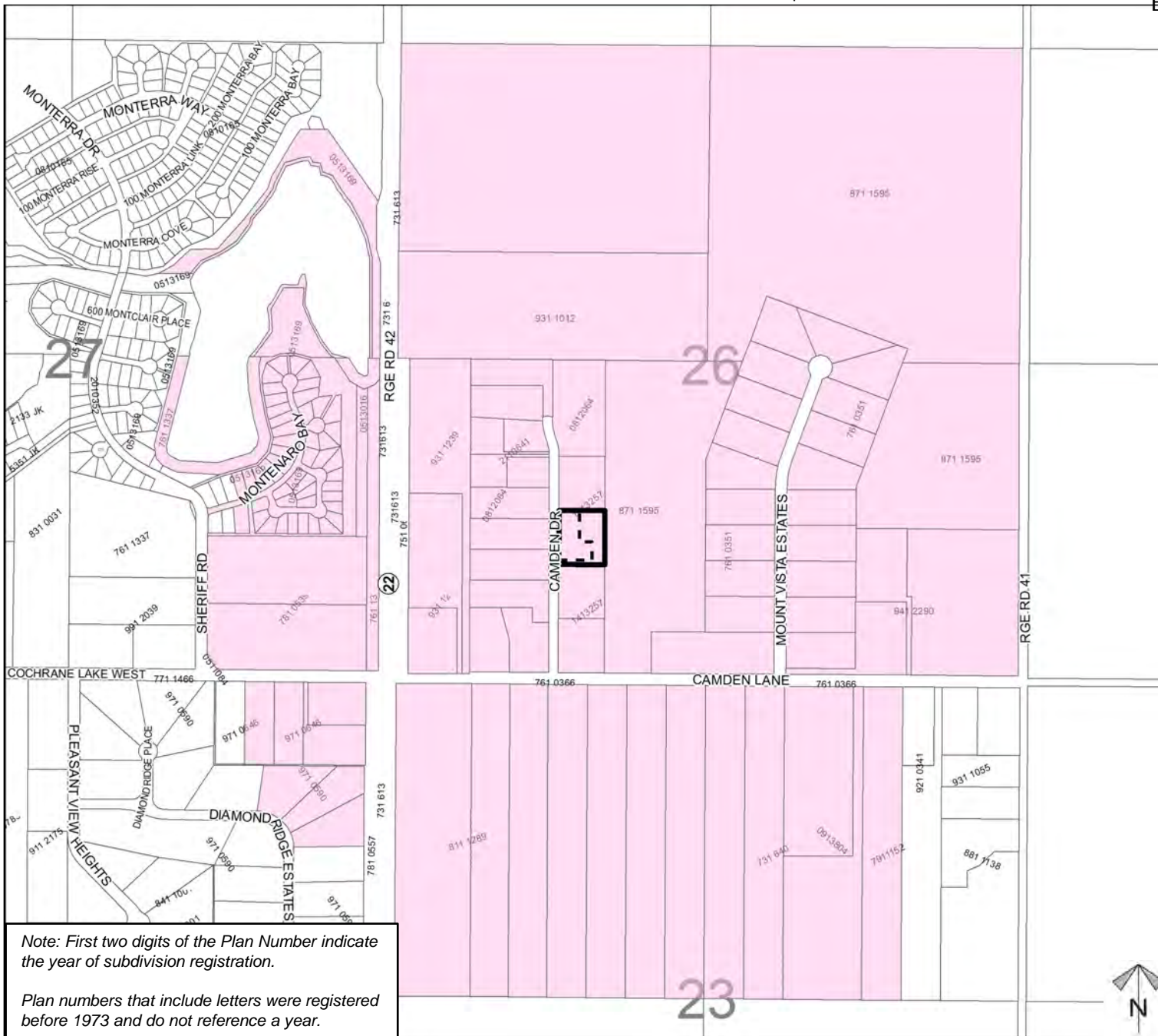

Note: First two digits of the Plan Number indicate the year of subdivision registration.

Plan numbers that include letters were registered before 1973 and do not reference a year.

