

## Road Closure Proposal

*Division: 4  
Roll: 08909002, 08910010,  
08910021  
File: PL20210010  
Printed: Jan 22, 2021  
Legal:  
Lot:3 Block:2 Plan:0914481  
within SE-09-28-05-W05M;  
Lot:1 Block:1 Plan:1310838  
within SW-10-28-05-W05M;  
Lot:2 Block:1 Plan:1310838  
within SW-10-28-05-W05M.*

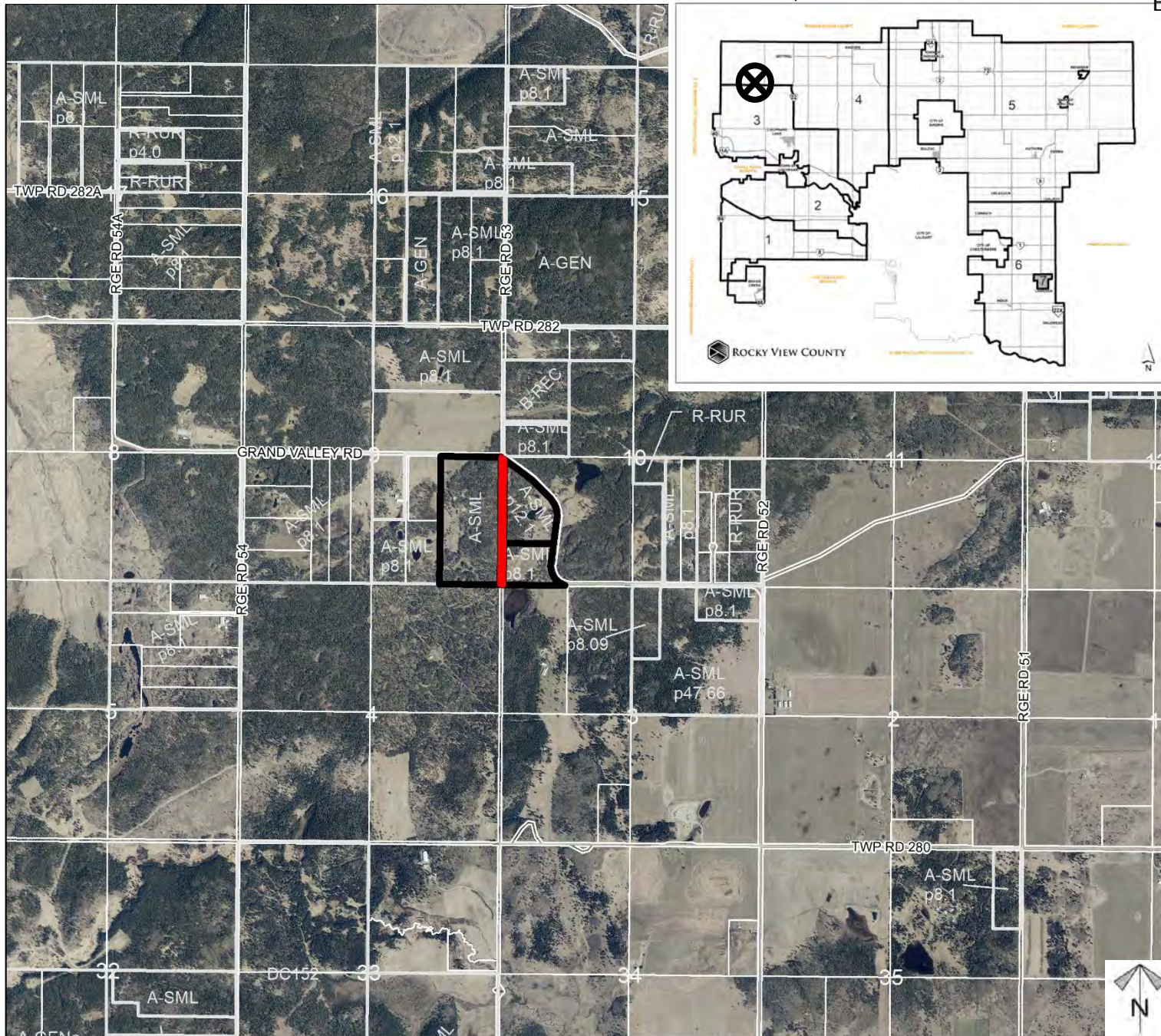





## Development Proposal

### Road Closure Proposal

To close a  $\pm 1.58$  hectare ( $\pm 3.91$  acre) portion of road allowance, located between SE-9-28-5-W5M and SW-10-28-5-W5M, and consolidate equally between the eastern and western parcels.

*Division: 4*

*Roll: 08909002, 08910010,  
08910021*

*File: PL20210010*

*Printed: Jan 22, 2021*

*Legal:*

*Lot:3 Block:2 Plan:0914481  
within SE-09-28-05-W05M;*

*Lot:1 Block:1 Plan:1310838  
within SW-10-28-05-W05M;*

*Lot:2 Block:1 Plan:1310838  
within SW-10-28-05-W05M.*





## Environmental

### Road Closure Proposal

To close a  $\pm 1.58$  hectare ( $\pm 3.91$  acre) portion of road allowance, located between SE-9-28-5-W5M and SW-10-28-5-W5M, and consolidate equally between the eastern and western parcels.

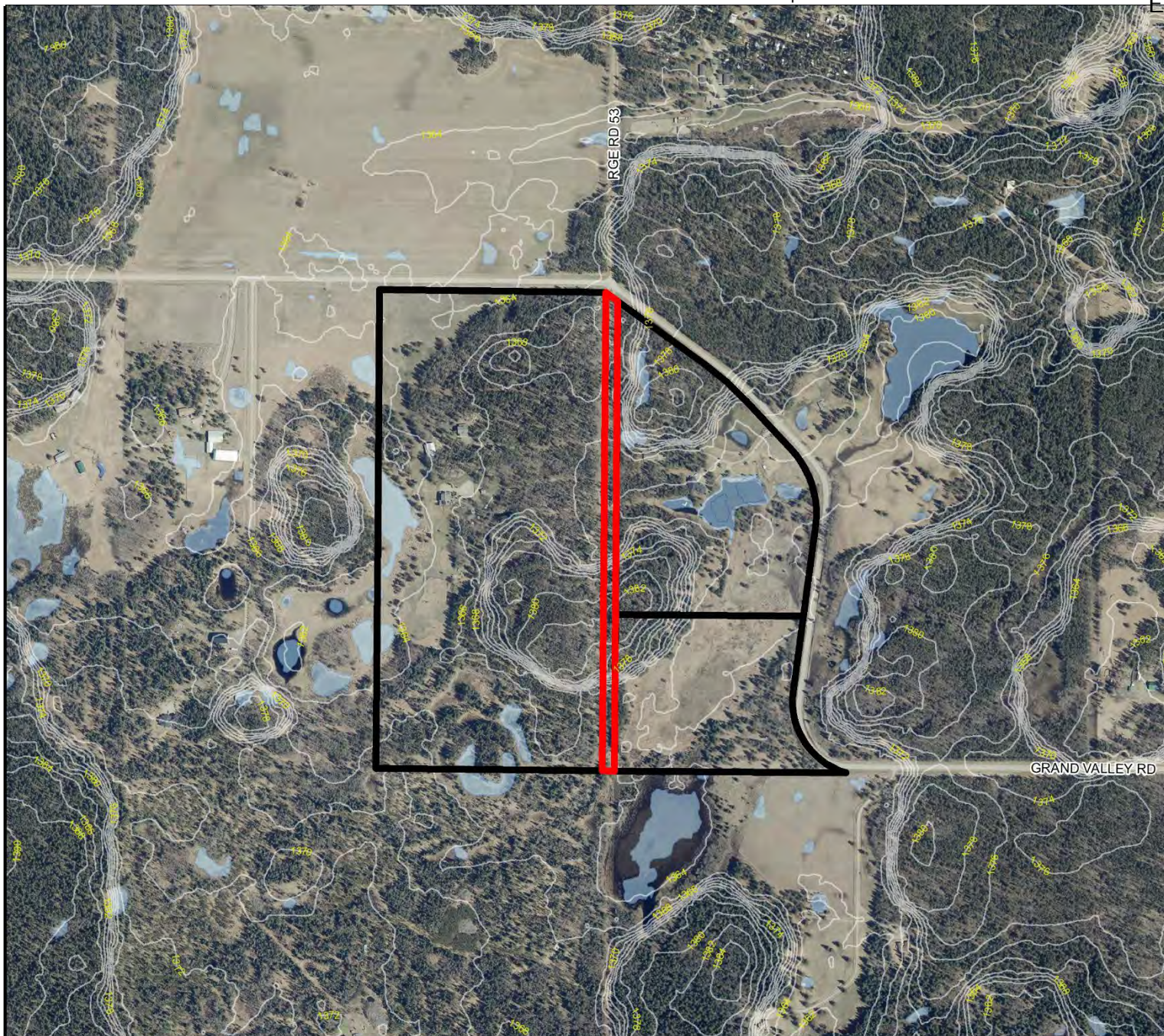

- Subject Lands
- Contour - 2 meters
- Riparian Setbacks
- Alberta Wetland Inventory
- Surface Water

Division: 4  
 Roll: 08909002, 08910010, 08910021  
 File: PL20210010  
 Printed: Jan 22, 2021  
 Legal:  
 Lot:3 Block:2 Plan:0914481 within SE-09-28-05-W05M;  
 Lot:1 Block:1 Plan:1310838 within SW-10-28-05-W05M;  
 Lot:2 Block:1 Plan:1310838 within SW-10-28-05-W05M.



## Soil Classifications

### Road Closure Proposal

To close a  $\pm 1.58$  hectare ( $\pm 3.91$  acre) portion of road allowance, located between SE-9-28-5-W5M and SW-10-28-5-W5M, and consolidate equally between the eastern and western parcels.

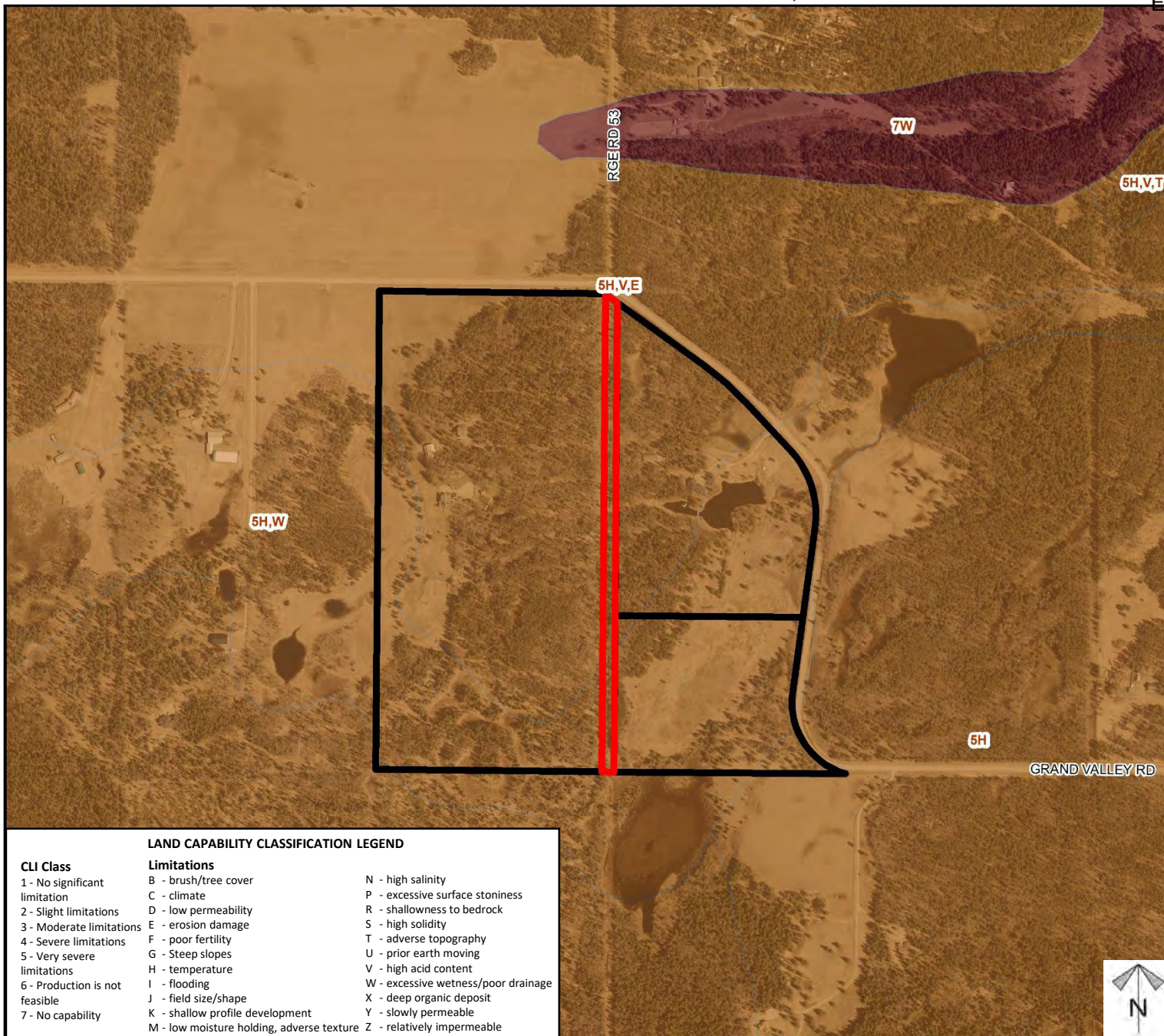

#### LAND CAPABILITY CLASSIFICATION LEGEND

CLI Class	Limitations	
1 - No significant limitation	B - brush/tree cover	N - high salinity
2 - Slight limitations	C - climate	P - excessive surface stoniness
3 - Moderate limitations	D - low permeability	R - shallowness to bedrock
4 - Severe limitations	E - erosion damage	S - high solidity
5 - Very severe limitations	F - poor fertility	T - adverse topography
6 - Production is not feasible	G - Steep slopes	U - prior earth moving
7 - No capability	H - temperature	V - high acid content
	I - flooding	W - excessive wetness/poor drainage
	J - field size/shape	X - deep organic deposit
	K - shallow profile development	Y - slowly permeable
	M - low moisture holding, adverse texture	Z - relatively impermeable

Division: 4  
 Roll: 08909002, 08910010, 08910021  
 File: PL20210010  
 Printed: Jan 22, 2021  
 Legal:  
 Lot:3 Block:2 Plan:0914481 within SE-09-28-05-W05M;  
 Lot:1 Block:1 Plan:1310838 within SW-10-28-05-W05M;  
 Lot:2 Block:1 Plan:1310838 within SW-10-28-05-W05M.



## Landowner Circulation Area

### Road Closure Proposal

To close a  $\pm 1.58$  hectare ( $\pm 3.91$  acre) portion of road allowance, located between SE-9-28-5-W5M and SW-10-28-5-W5M, and consolidate equally between the eastern and western parcels.

#### Legend

Support



Opposition



OFF MAP



(3) on RR 54  
(2) on TWP RD 282A

Division: 4

Roll: 08909002, 08910010,  
08910021

File: PL20210010

Printed: Jan 22, 2021

Legal:

Lot:3 Block:2 Plan:0914481  
within SE-09-28-05-W05M;  
Lot:1 Block:1 Plan:1310838  
within SW-10-28-05-W05M;  
Lot:2 Block:1 Plan:1310838  
within SW-10-28-05-W05M.

Note: First two digits of the Plan Number indicate the year of subdivision registration.

Plan numbers that include letters were registered before 1973 and do not reference a year.

