

## Location & Context

### Development Proposal

installation of a Solar Farm and ancillary uses (including a sub station, community garden, portable buildings, and overheight fencing)

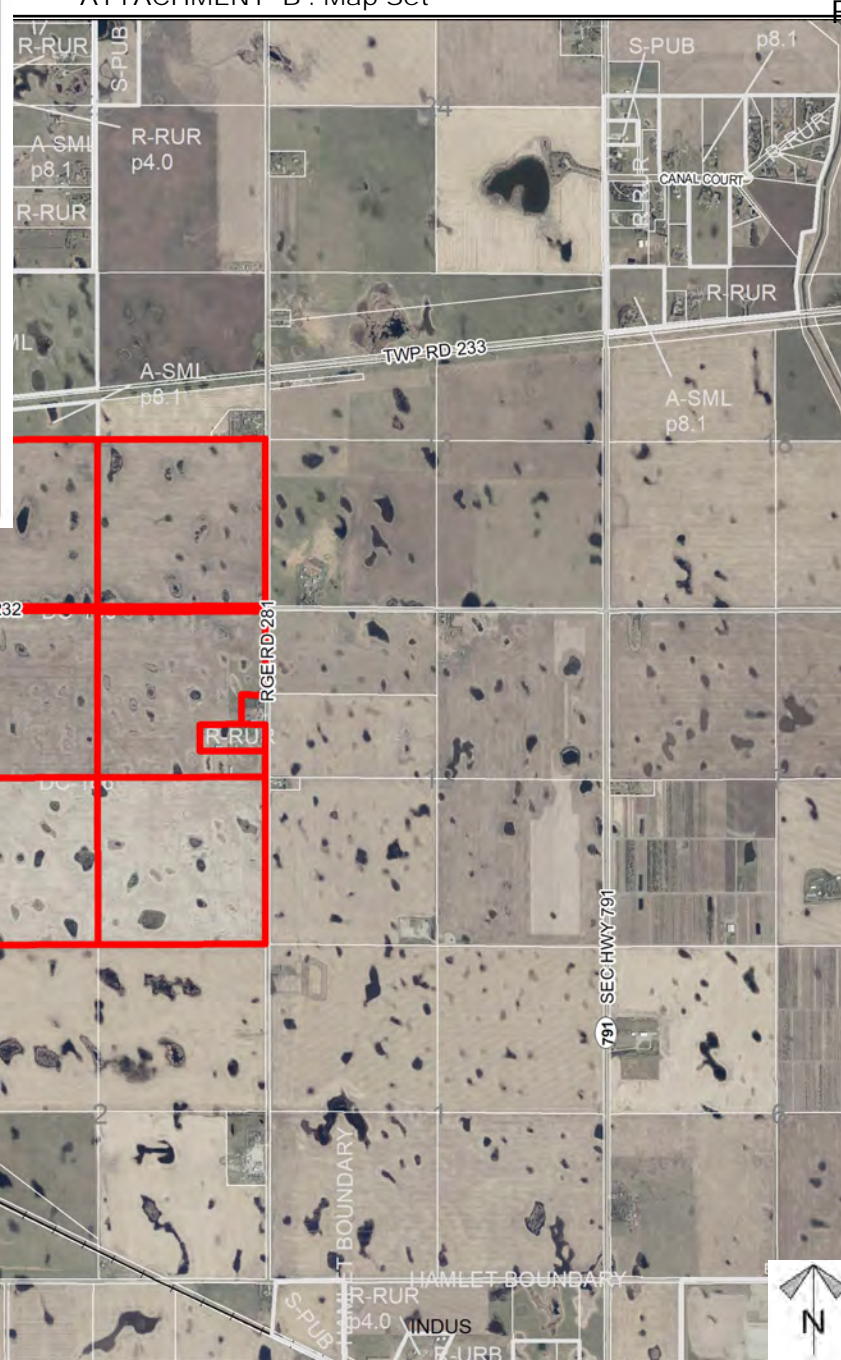
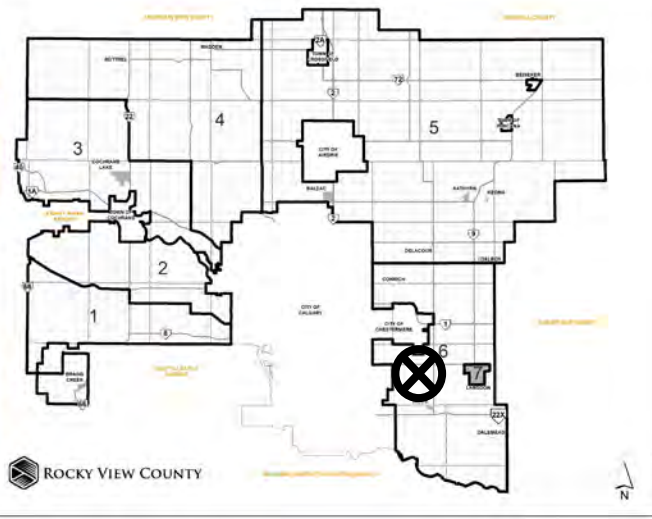

Division: 6

Rolls:

03314001/03314002/033110

06/03311003/03311001/033

11002

File: PRDP20214577

Printed: Nov 9, 2021

Legal: Portions of SE/SW-

14-23-28-W04M &

NW/NE/SE/SW-11-23-28-

W04M



## Development Proposal

### Development Proposal

installation of a Solar Farm and ancillary uses (including a sub station, community garden, portable buildings, and overheight fencing)

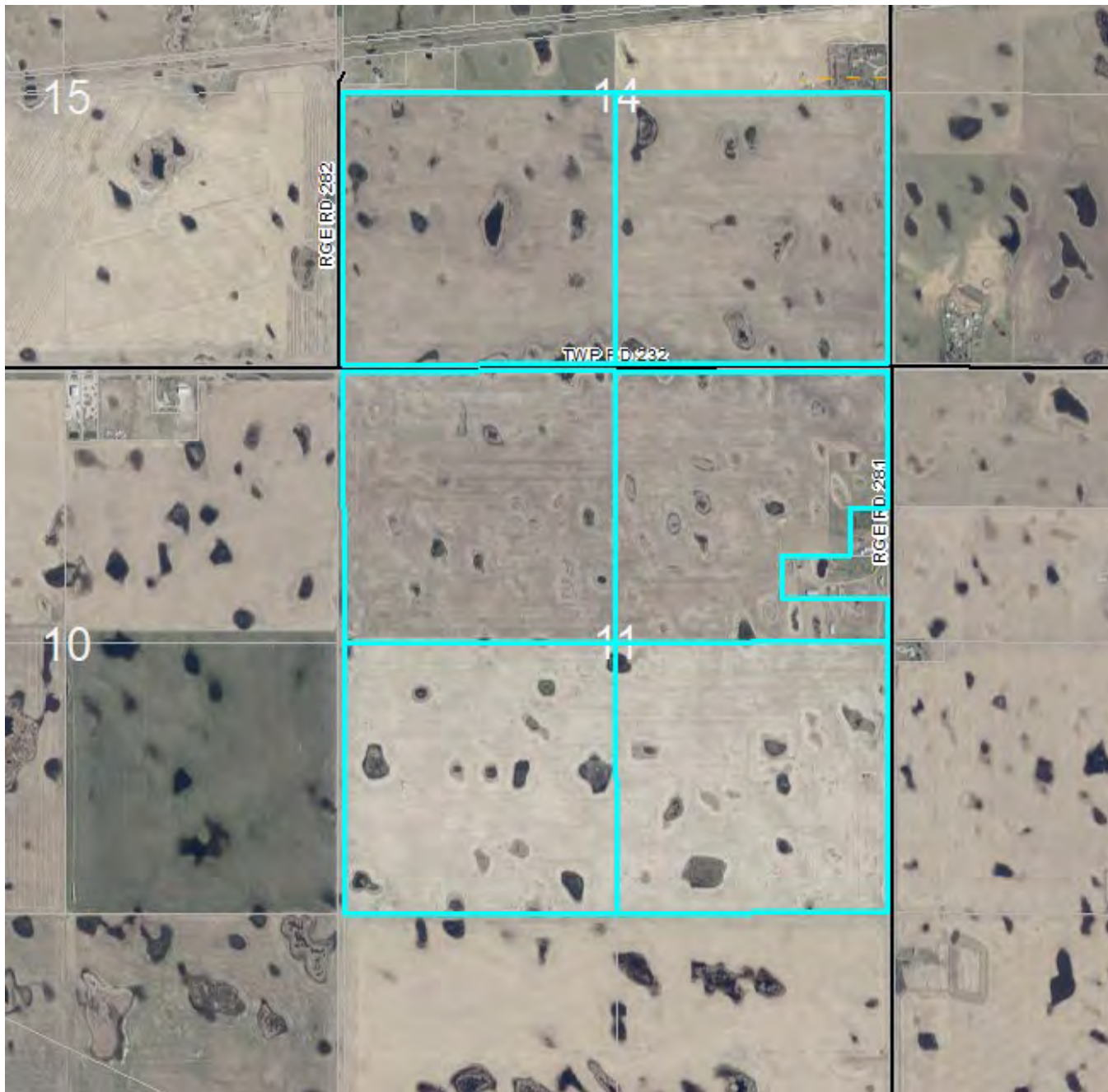

*Division: 6*

*Rolls:*

03314001/03314002/033110  
06/03311003/03311001/033  
11002

*File: PRDP20214577*

*Printed: Nov 9, 2021*

*Legal: Portions of SE/SW-  
14-23-28-W04M &  
NW/NE/SE/SW-11-23-28-  
W04M*





## Site Plan

### Development Proposal

installation of a Solar Farm and ancillary uses (including a sub station, community garden, portable buildings, and overheight fencing)



Division: 6

Rolls:

03314001/03314002/033110

06/03311003/03311001/033

11002

File: PRDP20214577

Printed: Nov 9, 2021

Legal: Portions of SE/SW-

14-23-28-W04M &

NW/NE/SE/SW-11-23-28-

W04M