

Located west of River Ridge Drive, beginning at the southern end of Range Road 31 and extending south to the Elbow River, 4.8 km west of the City of Calgary and 2.8 km north of TsuuT'ina nation reserve.

Division: 01
Roll: 04711004
File: PL20210092
Printed: May 25, 2021
Legal: Lot:1 Block:1
Plan:0210921 within NE-11-
24-03-W05M

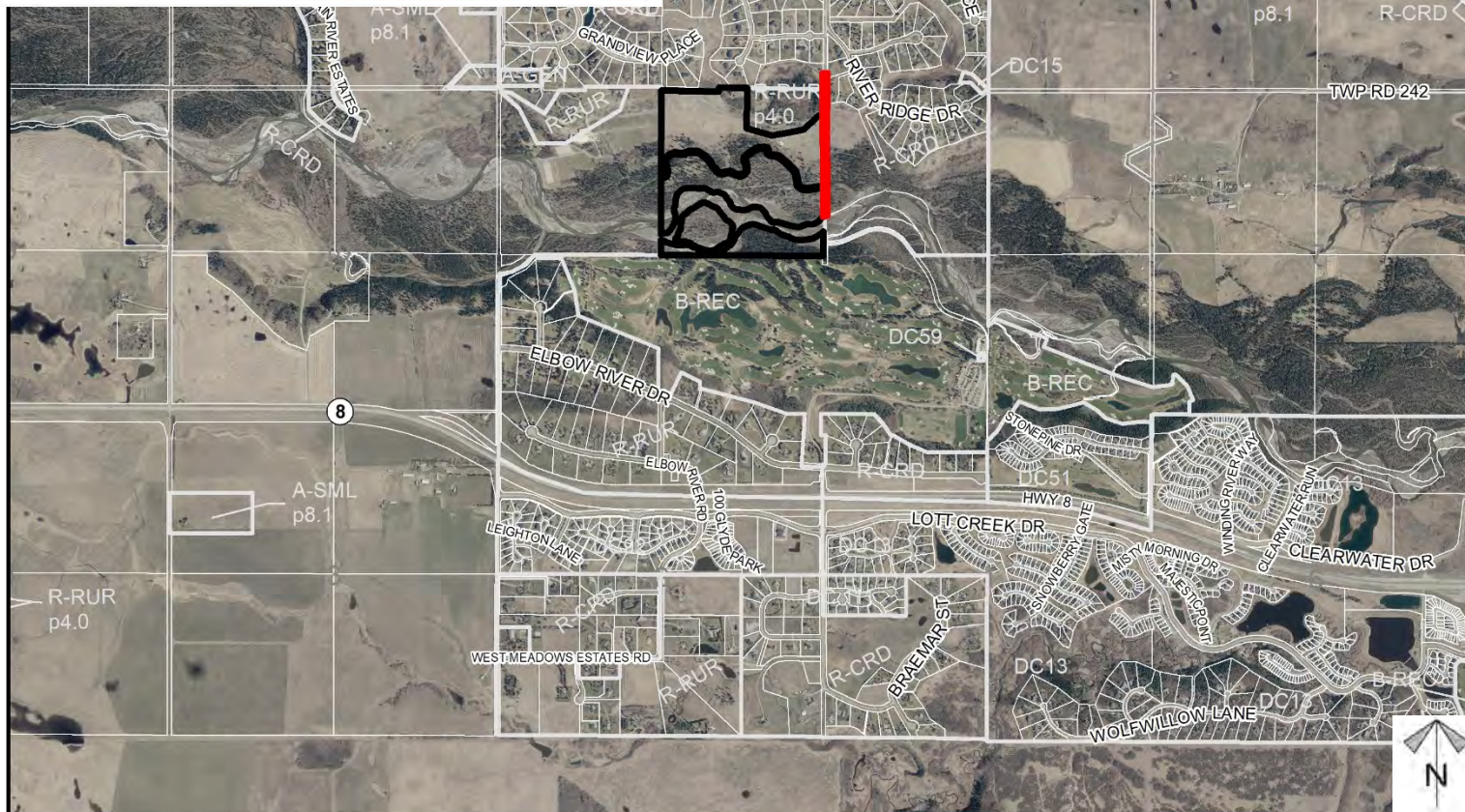

**Road Closure Proposal**

To close a portion of the original government road allowance adjacent to the eastern boundaries of SE-14-24-03-W05M and NE-11-24-03-W05M containing 1.60 ha (3.95 ac) more or less. If successful, this portion of road allowance will be consolidated with the adjacent parcel to the west located at NE-11-24-03-05.

Division: 01
 Roll: 04711004
 File: PL20210092
 Printed: May 25, 2021
 Legal: Lot: 1 Block: 1
 Plan: 0210921 within NE-11-24-03-W05M

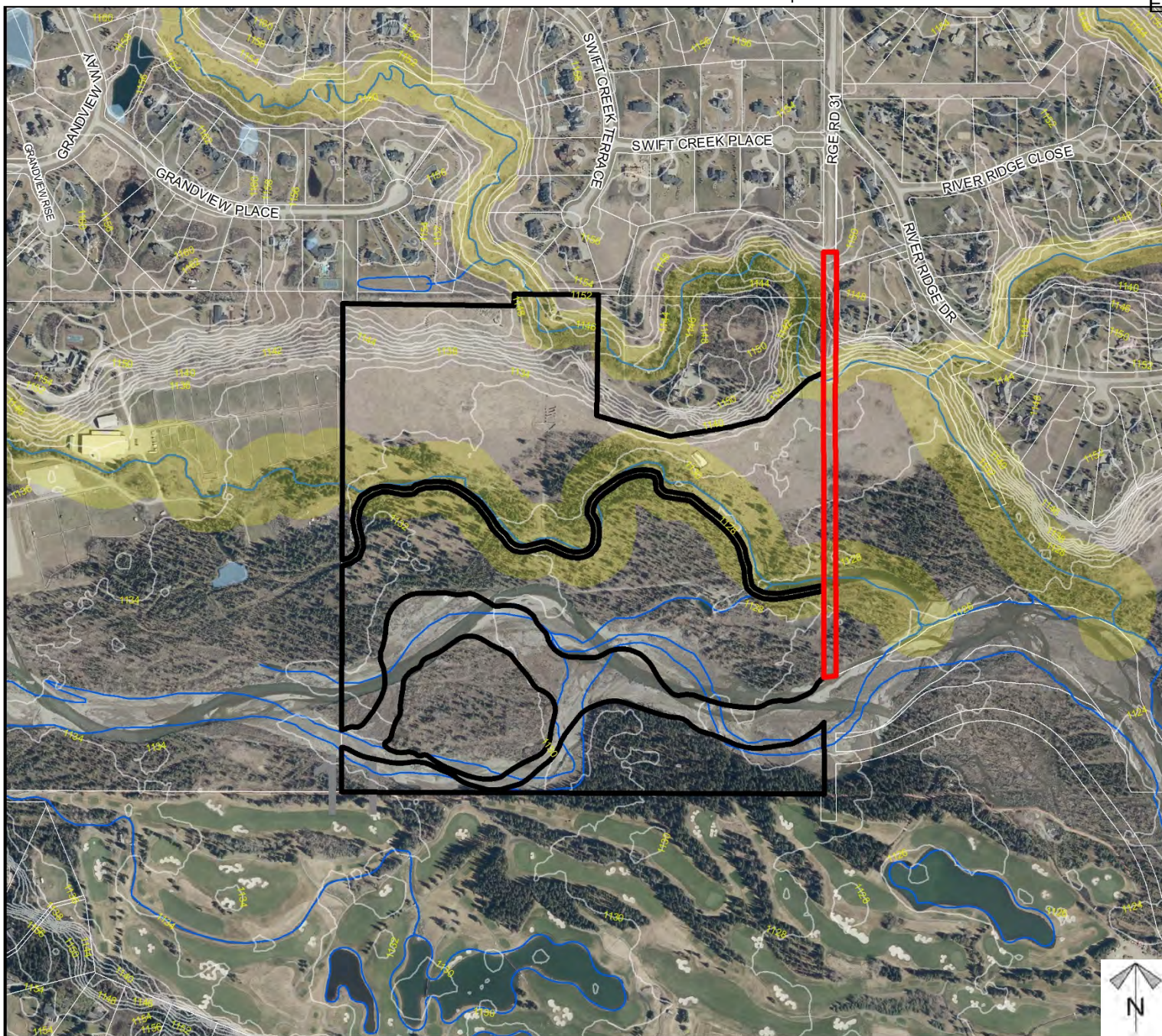

**Environmental**

- Subject Lands
- Contour - 2 meters
- Riparian Setbacks
- Alberta Wetland Inventory
- Surface Water

Division: 01
 Roll: 04711004
 File: PL20210092
 Printed: May 25, 2021
 Legal: Lot: 1 Block: 1
 Plan: 0210921 within NE-11-
 24-03-W05M

Soil Classifications

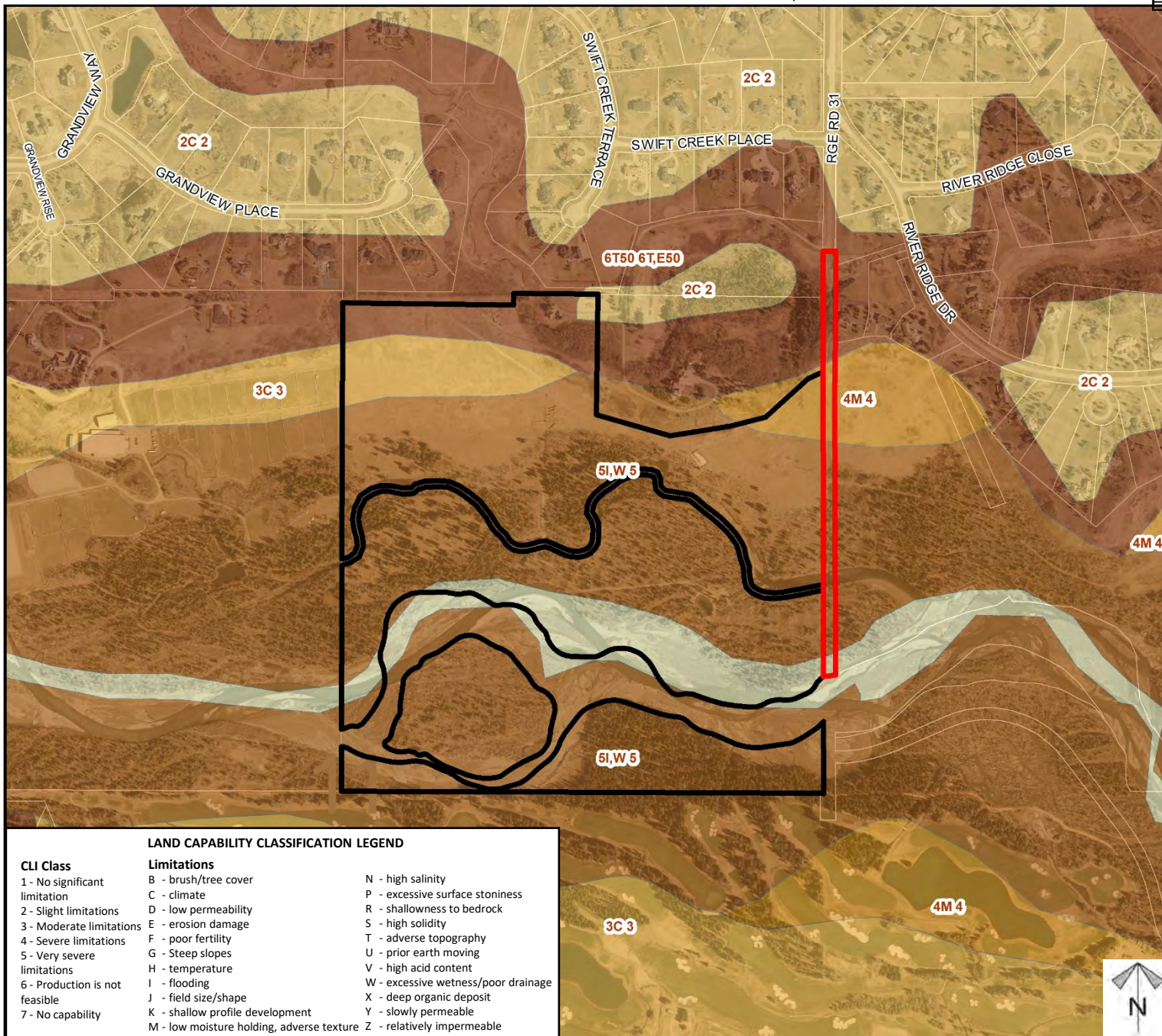

Division: 01
 Roll: 04711004
 File: PL20210092
 Printed: May 25, 2021
 Legal: Lot: 1 Block: 1
 Plan: 0210921 within NE-11-24-03-W05M



Landowner Circulation Area

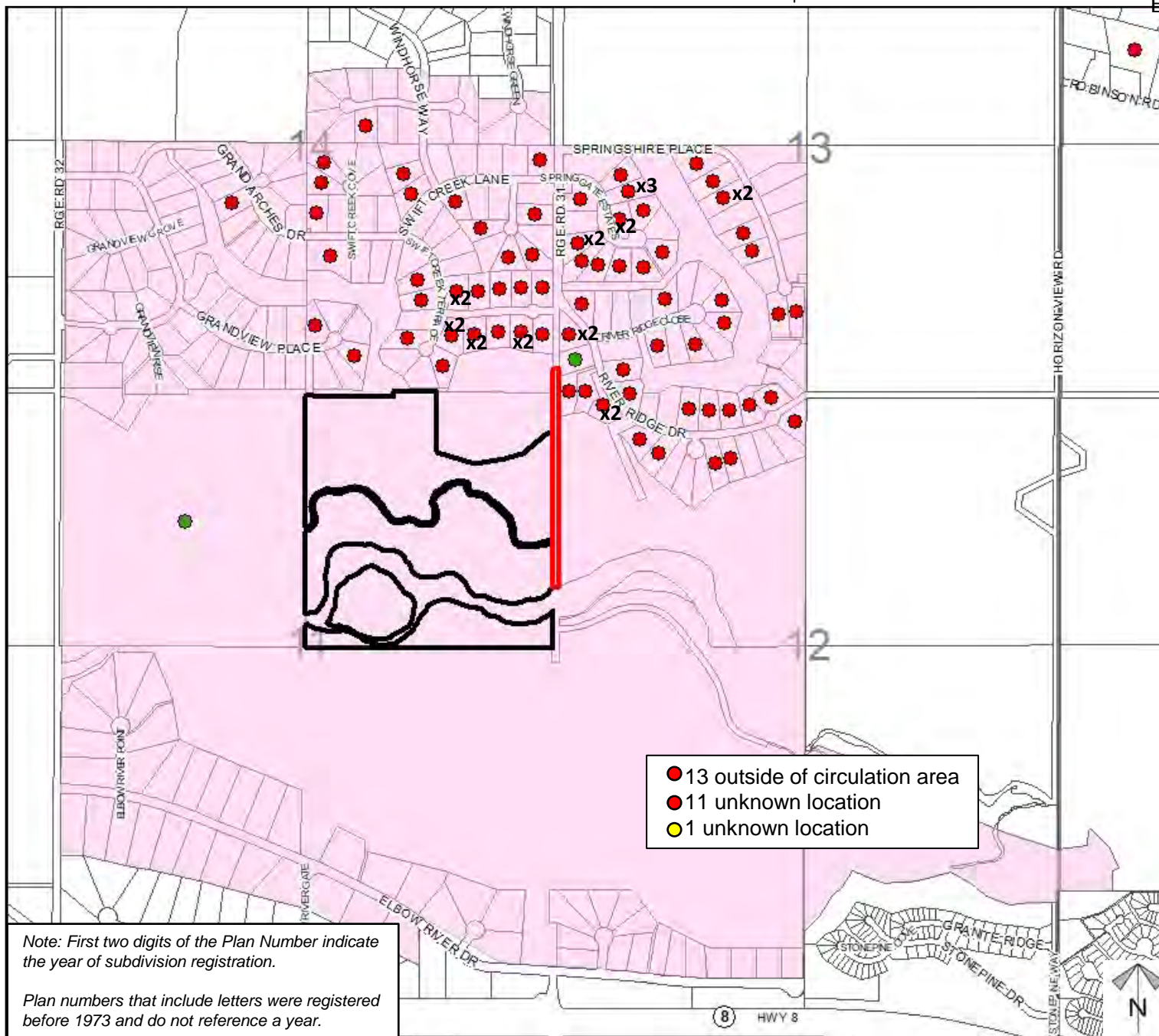

Legend

Support



Not Support



Comments Raised



Division: 01
 Roll: 04711004
 File: PL20210092
 Printed: May 25, 2021
 Legal: Lot: 1 Block: 1
 Plan: 0210921 within NE-11-24-03-W05M