

Location & Context

Redesignation Proposal (Revised)

To redesignate a ± 3.61 hectare (± 8.92 acre) portion of the subject lands from Agricultural, Small Parcel District (A-SML p12.1) to Residential, Rural District (R-RUR), and to redesignate the remainder ± 9.74 hectares (± 24.07 acres) from Agricultural, Small Parcel District (A-SML p12.1) to Agricultural, Small Parcel District (A-SML p9.7) to accommodate the creation of one new lot.

Division: 5
 Roll: 07308011
 File: PL20200116
 Printed: April 22, 2022
 Legal: Lot:9 Block:1
 Plan:0012395 within NW-08-27-28-W04M

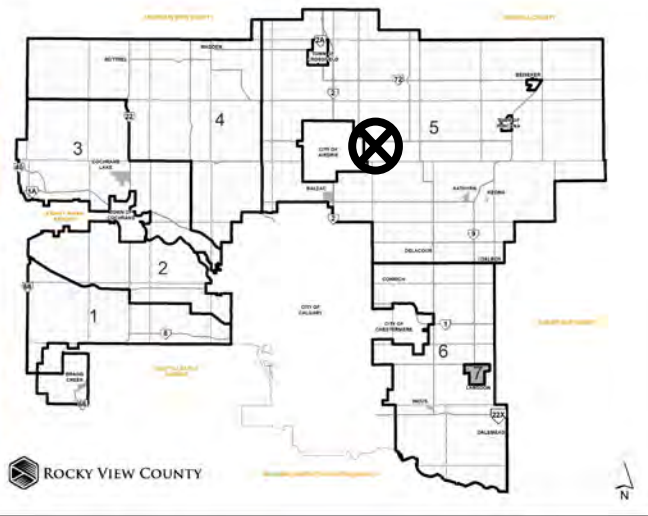



Development Proposal

Redesignation Proposal (Revised)

To redesignate a ± 3.61 hectare (± 8.92 acre) portion of the subject lands from Agricultural, Small Parcel District (A-SML p12.1) to Residential, Rural District (R-RUR), and to redesignate the remainder ± 9.74 hectares (± 24.07 acres) from Agricultural, Small Parcel District (A-SML p12.1) to Agricultural, Small Parcel District (A-SML p9.7) to accommodate the creation of one new lot.

RGE RD 285



Division: 5
Roll: 07308011
File: PL20200116
Printed: April 22, 2022
Legal: Lot:9 Block:1
Plan:0012395 within NW-08-
27-28-W04M



Environmental

Redesignation Proposal (Revised)

To redesignate a ± 3.61 hectare (± 8.92 acre) portion of the subject lands from Agricultural, Small Parcel District (A-SML p12.1) to Residential, Rural District (R-RUR), and to redesignate the remainder ± 9.74 hectares (± 24.07 acres) from Agricultural, Small Parcel District (A-SML p12.1) to Agricultural, Small Parcel District (A-SML n9 7)

-  Subject Lands
-  Contour - 2 meters
-  Riparian Setbacks
-  Alberta Wetland Inventory
-  Surface Water

Division: 5
Roll: 07308011
File: PL20200116
Printed: April 22, 2022
Legal: Lot:9 Block:1
Plan:0012395 within NW-08-27-28-W04M

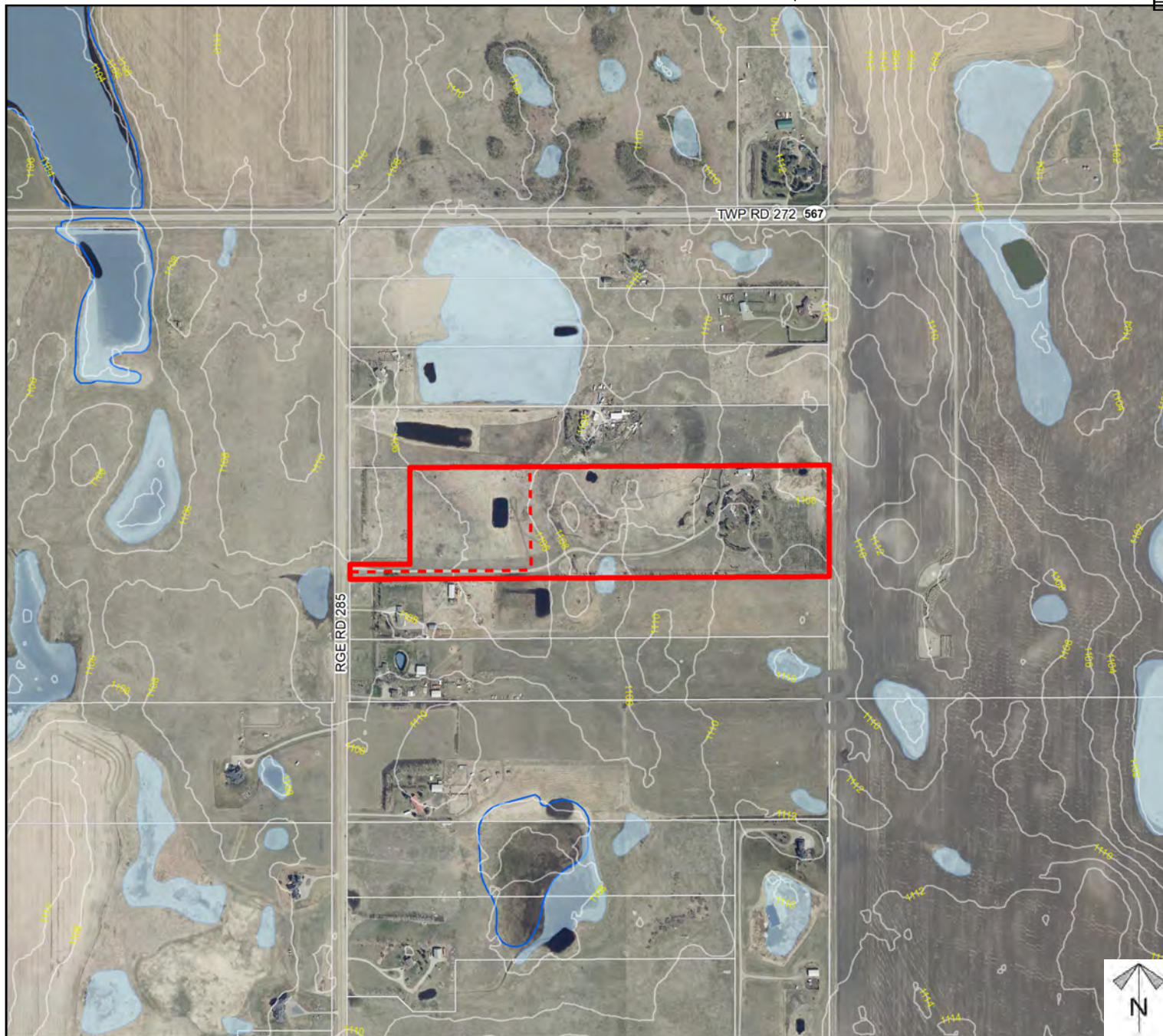



Soil Classifications

Redesignation Proposal (Revised)

To redesignate a ± 3.61 hectare (± 8.92 acre) portion of the subject lands from Agricultural, Small Parcel District (A-SML p12.1) to Residential, Rural District (R-RUR), and to redesignate the remainder ± 9.74 hectares (± 24.07 acres) from Agricultural, Small Parcel District (A-SML p12.1) to Agricultural, Small Parcel District (A-SML p9.7) to accommodate the creation of one new lot.

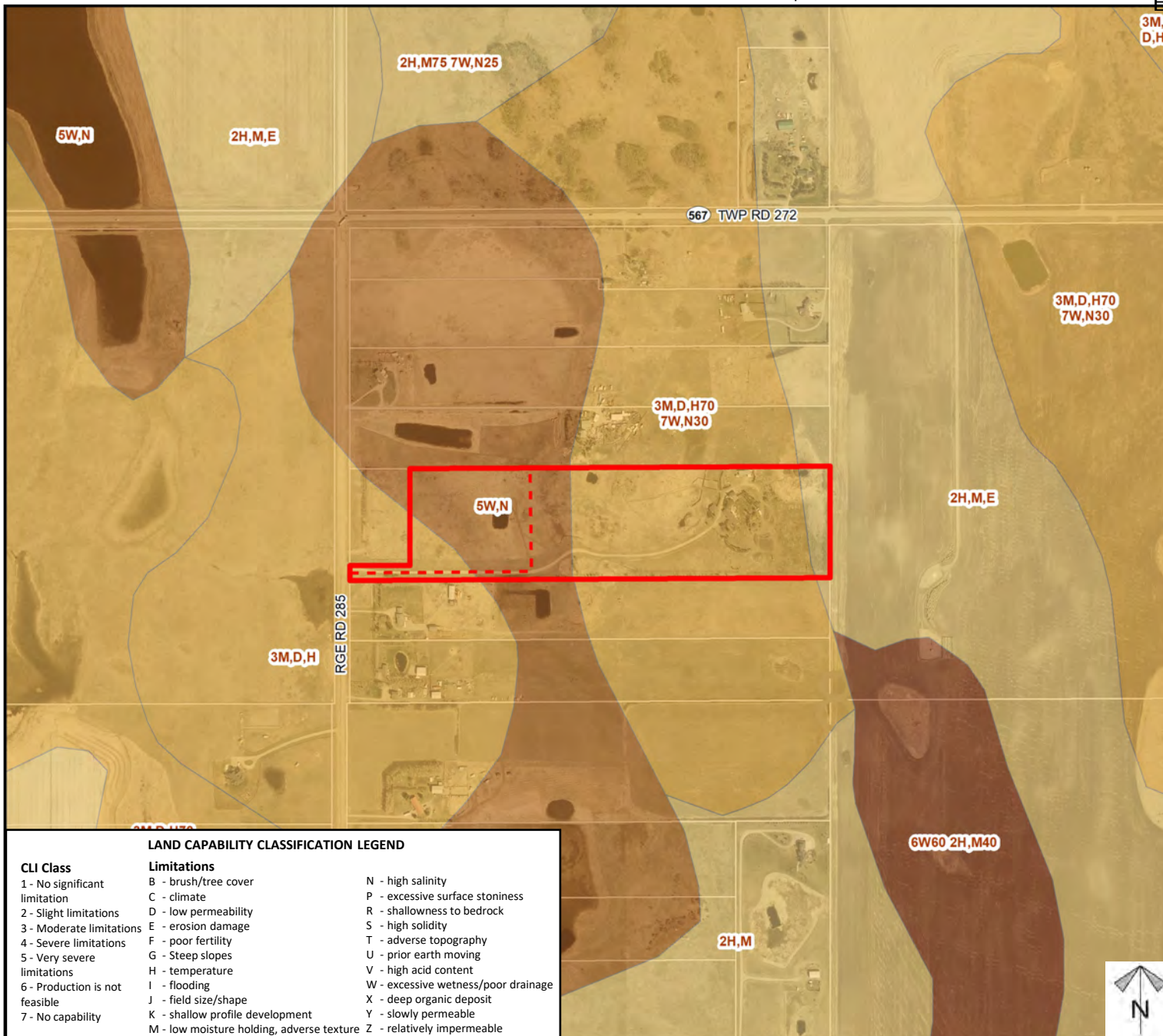

Division: 5
Roll: 07308011
File: PL20200116
Printed: April 22, 2022
Legal: Lot:9 Block:1
Plan:0012395 within NW-08-27-28-W04M

Redesignation Proposal (Revised)

Legend



Plan numbers that include letters were registered before 1973 and do not reference a year.