

Location
& ContextRedesignation Proposal

To redesignate the subject land from Agricultural, General District (A-GEN) to Residential, Rural District (R-RUR) and Agricultural, Small Parcel District (A-SML), in order to facilitate the creation of four \pm 3.95 acre parcels with a \pm 23.97 acre remainder.

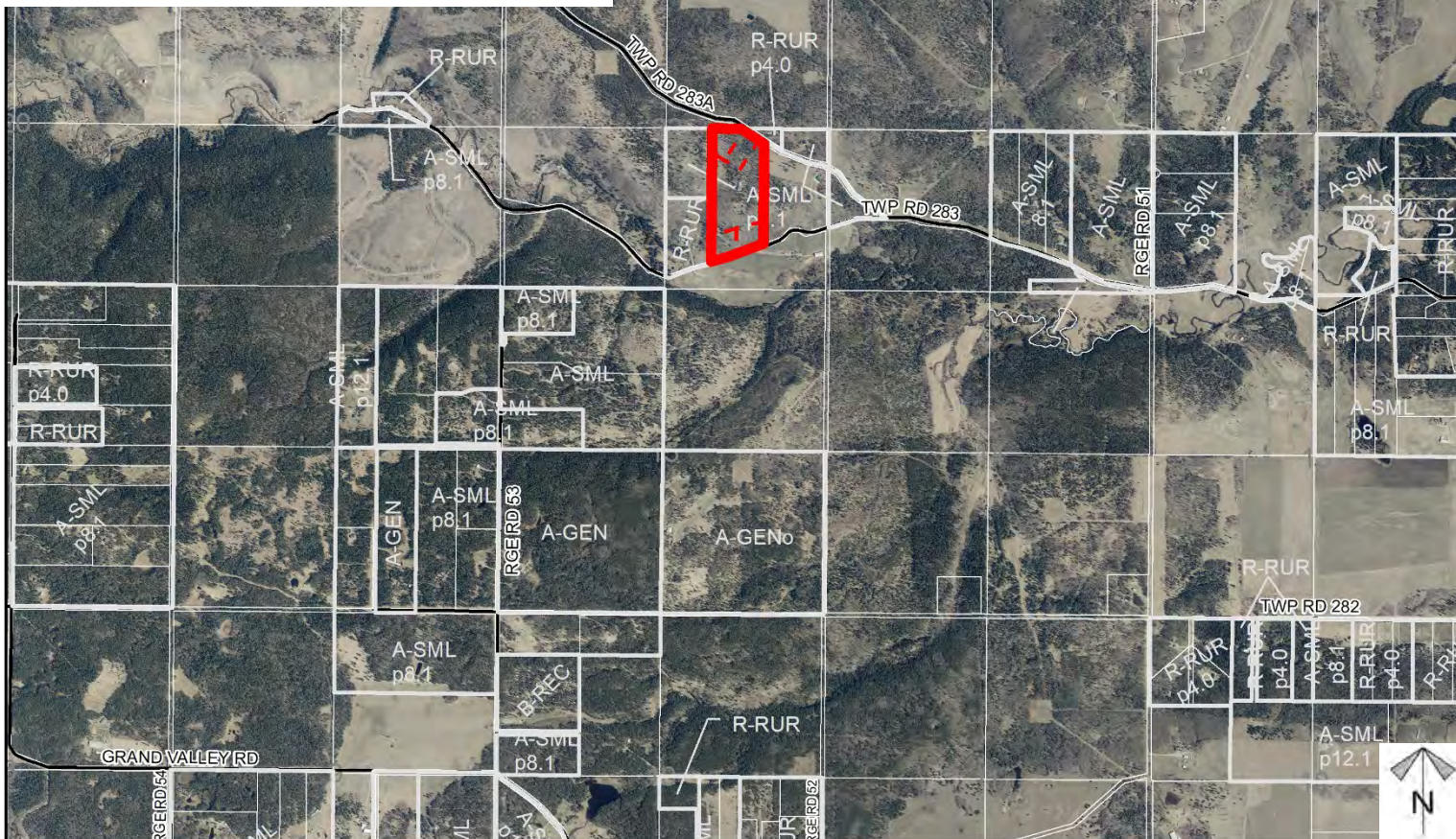
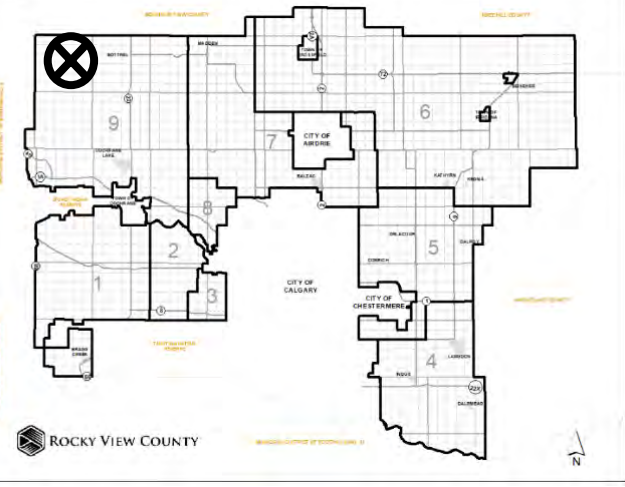

Division: 9
Roll: 08922009
File: PL20200104
Legal: A Portion of SE-22-
28-05-W05M

Printed: October 5, 2020

Development Proposal

Redesignation Proposal

To redesignate the subject land from Agricultural, General District (A-GEN) to Residential, Rural District (R-RUR) and Agricultural, Small Parcel District (A-SML), in order to facilitate the creation of four ± 3.95 acre parcels with a ± 23.97 acre remainder.



Division: 9
 Roll: 08922009
 File: PL20200104
 Legal: A Portion of SE-22-
 28-05-W05M

Printed: October 5, 2020

Environmental

Redesignation Proposal

To redesignate the subject land from Agricultural, General District (A-GEN) to Residential, Rural District (R-RUR) and Agricultural, Small Parcel District (A-SML), in order to facilitate the creation of four \pm 3.95 acre parcels with a \pm 23.97 acre remainder.

-  Subject Lands
-  Contour - 2 meters
-  Riparian Setbacks
-  Alberta Wetland Inventory
-  Surface Water

Division: 9
 Roll: 08922009
 File: PL20200104
 Legal: A Portion of SE-22-
 28-05-W05M

Printed: October 5, 2020

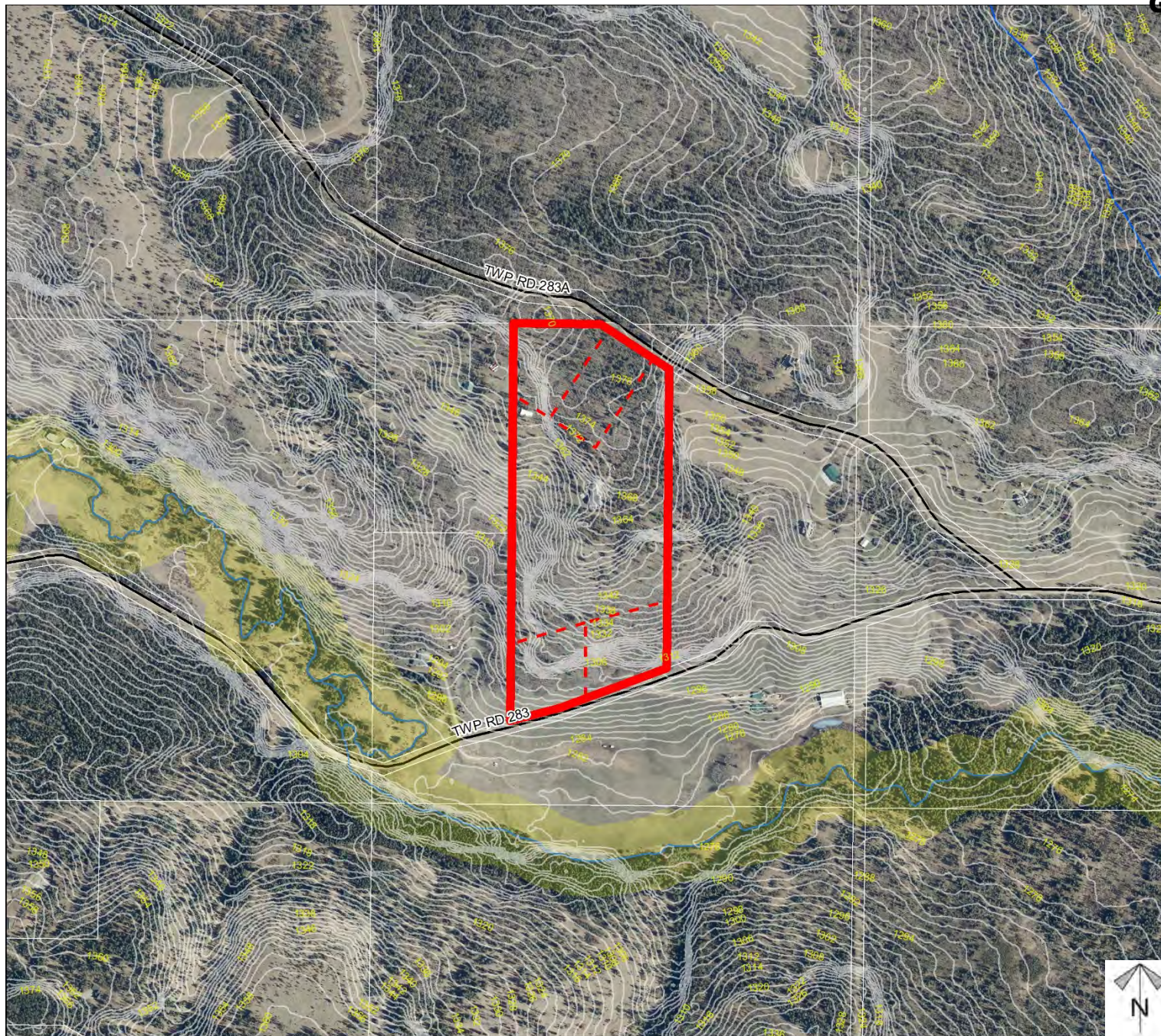

Soil Classifications

Redesignation Proposal

To redesignate the subject land from Agricultural, General District (A-GEN) to Residential, Rural District (R-RUR) and Agricultural, Small Parcel District (A-SML), in order to facilitate the creation of four \pm 3.95 acre parcels with a \pm 23.97 acre remainder.

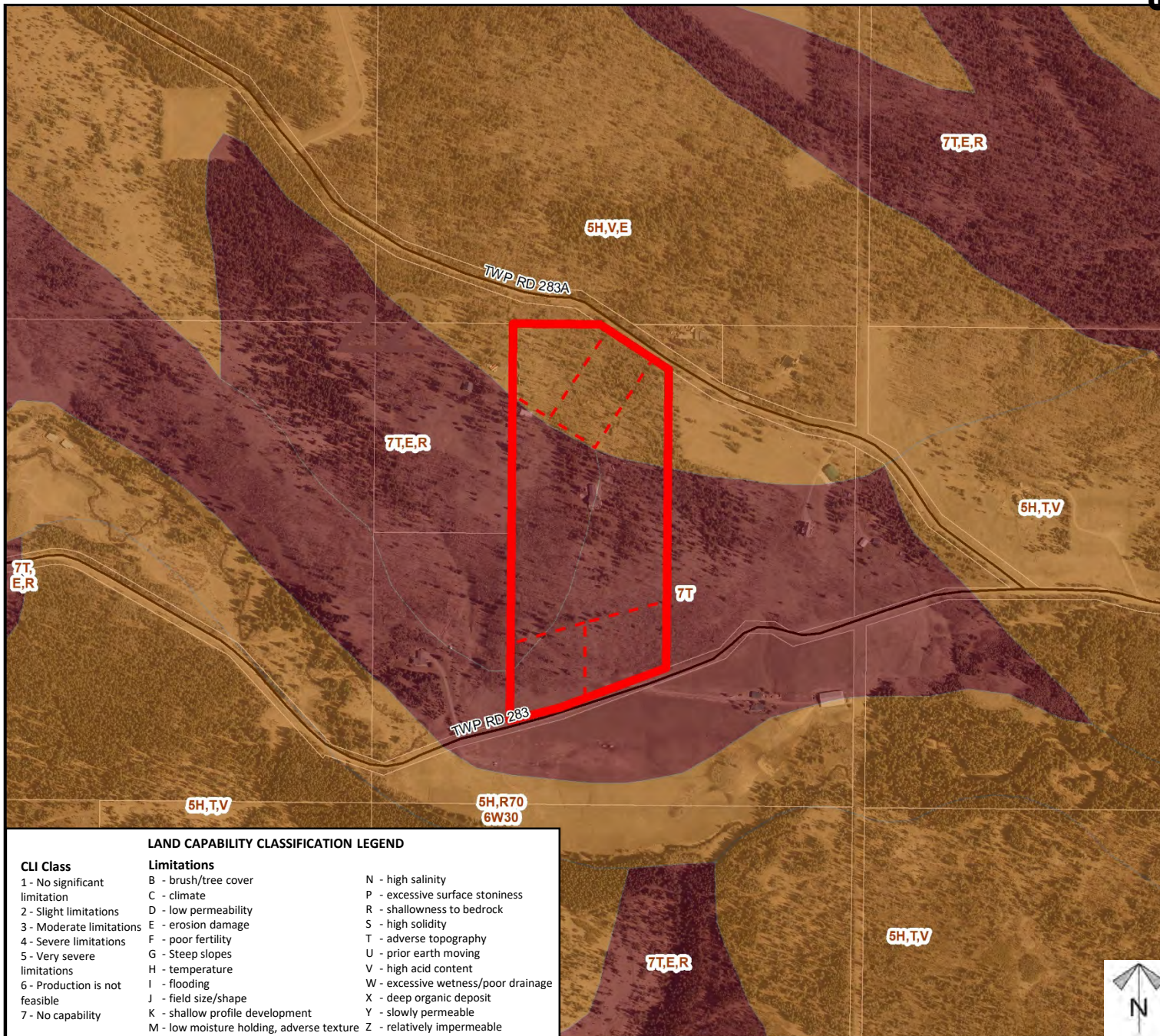

Division: 9
 Roll: 08922009
 File: PL20200104
 Legal: A Portion of SE-22-28-05-W05M

Printed: October 5, 2020

Landowner Circulation Area

Redesignation Proposal

To redesignate the subject land from Agricultural, General District (A-GEN) to Residential, Rural District (R-RUR) and Agricultural, Small Parcel District (A-SML), in order to facilitate the creation of four \pm 3.95 acre parcels with a \pm 23.97 acre remainder.

Legend

Support



Opposition



Note: First two digits of the Plan Number indicate the year of subdivision registration.

Plan numbers that include letters were registered before 1973 and do not reference a year.

Division: 9
 Roll: 08922009
 File: PL20200104
 Legal: A Portion of SE-22-28-05-W05M

Printed: October 5, 2020

