

Location & Context

Redesignation Proposal (Revised)

To redesignate a ± 3.61 hectares (± 8.92 acres) portion of the subject lands from Agricultural, Small Parcel District (A-SML p12.1) to Residential, Rural District (R-RUR), and ± 9.72 hectares (± 24.00 acres) from Agricultural, Small Parcel District (A-SML p12.1) to Agricultural, Small Parcel District (A-SML p9.7) to accommodate the creation of one new lot.

Division: 5
 Roll: 07308011
 File: PL20200116
 Printed: April 22, 2022
 Legal: Lot:9 Block:1
 Plan:0012395 within NW-08-27-28-W04M

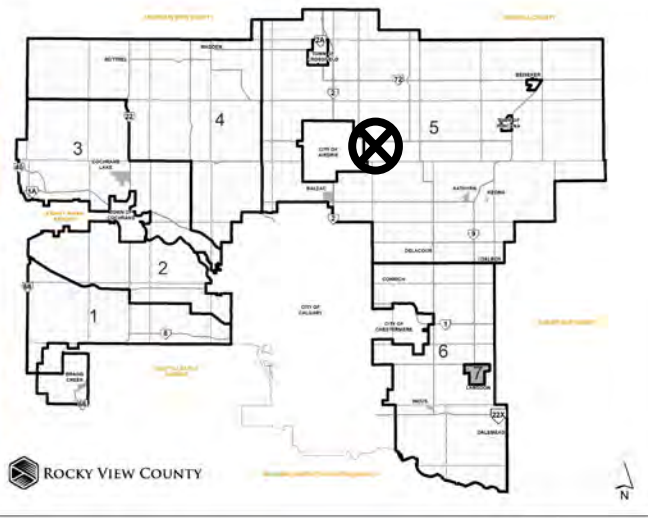

Development Proposal

Redesignation Proposal (Revised)

To redesignate a ± 3.61 hectares (± 8.92 acres) portion of the subject lands from Agricultural, Small Parcel District (A-SML p12.1) to Residential, Rural District (R-RUR), and ± 9.72 hectares (± 24.00 acres) from Agricultural, Small Parcel District (A-SML p12.1) to Agricultural, Small Parcel District (A-SML p9.7) to accommodate the creation of one new lot.

RGE RD 285

± 3.61 ha (± 8.92 ac)
 A-SMLp12.1 \rightarrow R-RUR

± 9.72 ha (± 24.00 ac)
 A-SMLp12.1 \rightarrow A-SMLp9.7



Division: 5
 Roll: 07308011
 File: PL20200116
 Printed: April 22, 2022
 Legal: Lot:9 Block:1
 Plan:0012395 within NW-08-27-28-W04M

Environmental

Redesignation Proposal (Revised)

To redesignate a ± 3.61 hectares (± 8.92 acres) portion of the subject lands from Agricultural, Small Parcel District (A-SML p12.1) to Residential, Rural District (R-RUR), and ± 9.72 hectares (± 24.00 acres) from Agricultural, Small Parcel District (A-SML p12.1) to Agricultural, Small Parcel District (A-SML p9.7) to accommodate the

-  Subject Lands
-  Contour - 2 meters
-  Riparian Setbacks
-  Alberta Wetland Inventory
-  Surface Water

Division: 5
 Roll: 07308011
 File: PL20200116
 Printed: April 22, 2022
 Legal: Lot:9 Block:1
 Plan:0012395 within NW-08-27-28-W04M



Soil Classifications

Redesignation Proposal (Revised)

To redesignate a ± 3.61 hectares (± 8.92 acres) portion of the subject lands from Agricultural, Small Parcel District (A-SML p12.1) to Residential, Rural District (R-RUR), and ± 9.72 hectares (± 24.00 acres) from Agricultural, Small Parcel District (A-SML p12.1) to Agricultural, Small Parcel District (A-SML p9.7) to accommodate the creation of one new lot.

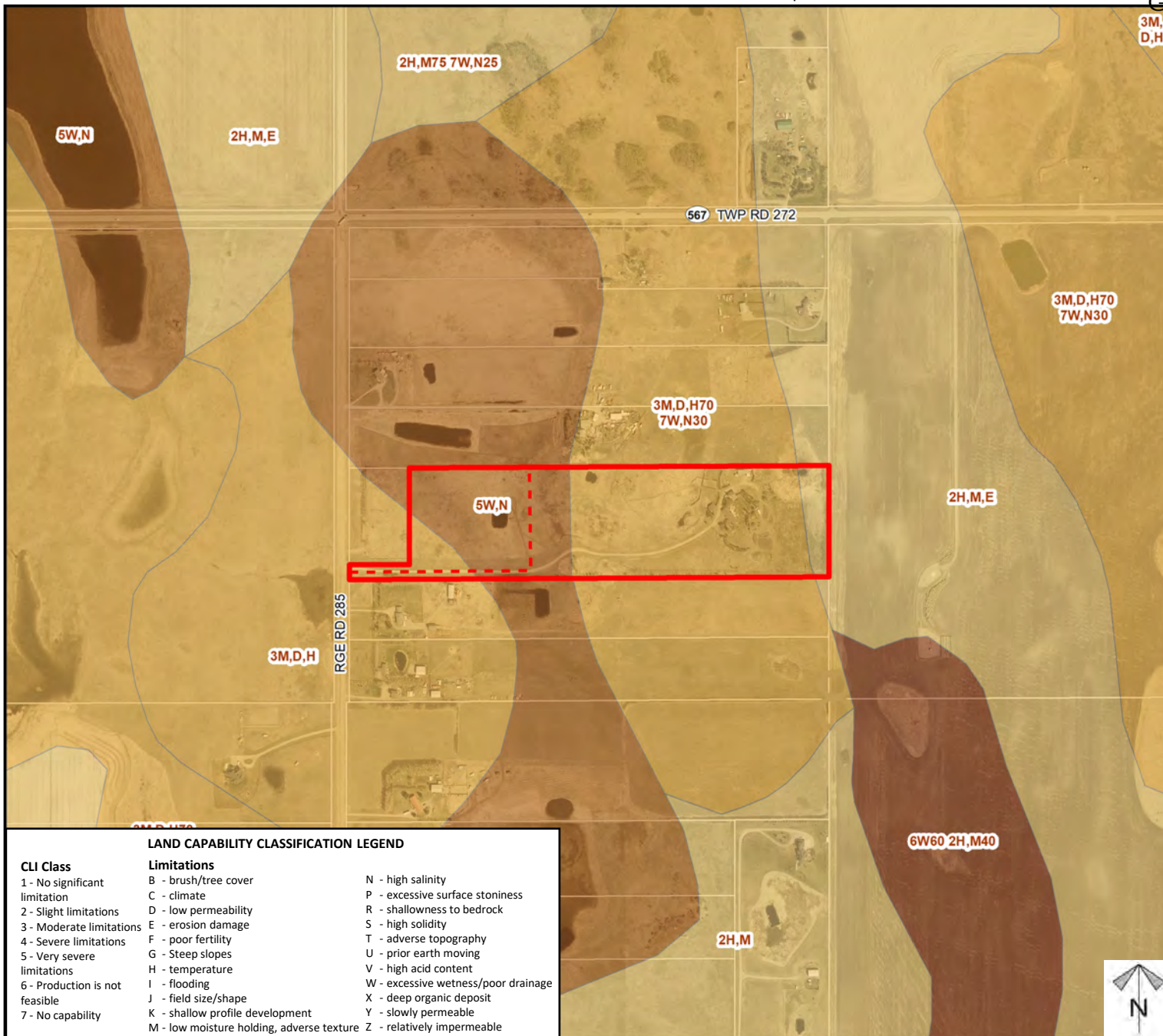

Division: 5
 Roll: 07308011
 File: PL20200116
 Printed: April 22, 2022
 Legal: Lot:9 Block:1
 Plan:0012395 within NW-08-27-28-W04M

Redesignation Proposal (Revised)

Legend



Division: 5
Roll: 07308011
File: PL20200116
Printed: April 22, 2022
Legal: Lot:9 Block:1
Plan:0012395 within NW-08-27-28-W04M

Plan numbers that include letters were registered before 1973 and do not reference a year.