

Location & Context

Road Closure Area

± 3.00 acre portion of the government road allowance located east of NE-03-24-03-W05M and SE-10-24-03-W05M, including the portion of the road widening shown on subdivision plan 7510835 extending north to Elbow River Drive as approved on December 14, 2021.

Division: 1
 Roll: 04703006
 File: PL20200110
 Printed: February 5, 2021
 Legal: NE-03-24-03-W05M
 Block: PT. 32 Plan: 7910905

Development Proposal

Road Closure Area

± 3.00 acre portion of the government road allowance located east of NE-03-24-03-W05M and SE-10-24-03-W05M, including the portion of the road widening shown on subdivision plan 7510835 extending north to Elbow River Drive as approved on December 14, 2021.

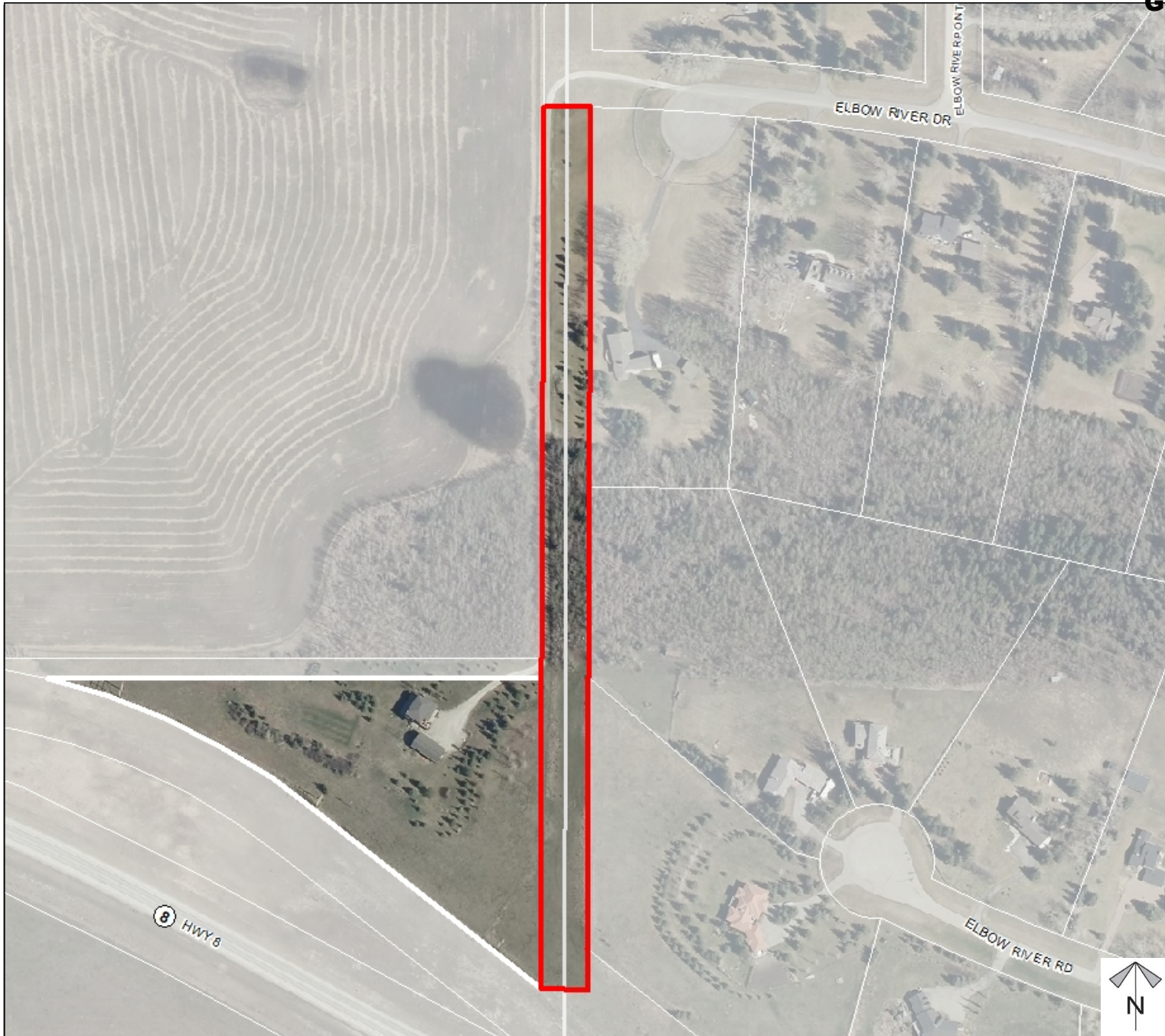

Division: 1
Roll: 04703006
File: PL20200110
Printed: February 5, 2021
Legal: NE-03-24-03-W05M
Block: PT. 32 Plan: 7910905

Environmental

Road Closure Area

± 3.00 acre portion of the government road allowance located east of NE-03-24-03-W05M and SE-10-24-03-W05M, including the portion of the road widening shown on subdivision plan 7510835 extending north to Elbow River Drive as approved on December 14, 2021.

-  Subject Lands
-  Contour - 2 meters
-  Riparian Setbacks
-  Alberta Wetland Inventory
-  Surface Water

Division: 1
 Roll: 04703006
 File: PL20200110
 Printed: February 5, 2021
 Legal: NE-03-24-03-W05M
 Block: PT. 32 Plan: 7910905



Soil Classifications

Road Closure Area

± 3.00 acre portion of the government road allowance located east of NE-03-24-03-W05M and SE-10-24-03-W05M, including the portion of the road widening shown on subdivision plan 7510835 extending north to Elbow River Drive as approved on December 14, 2021.

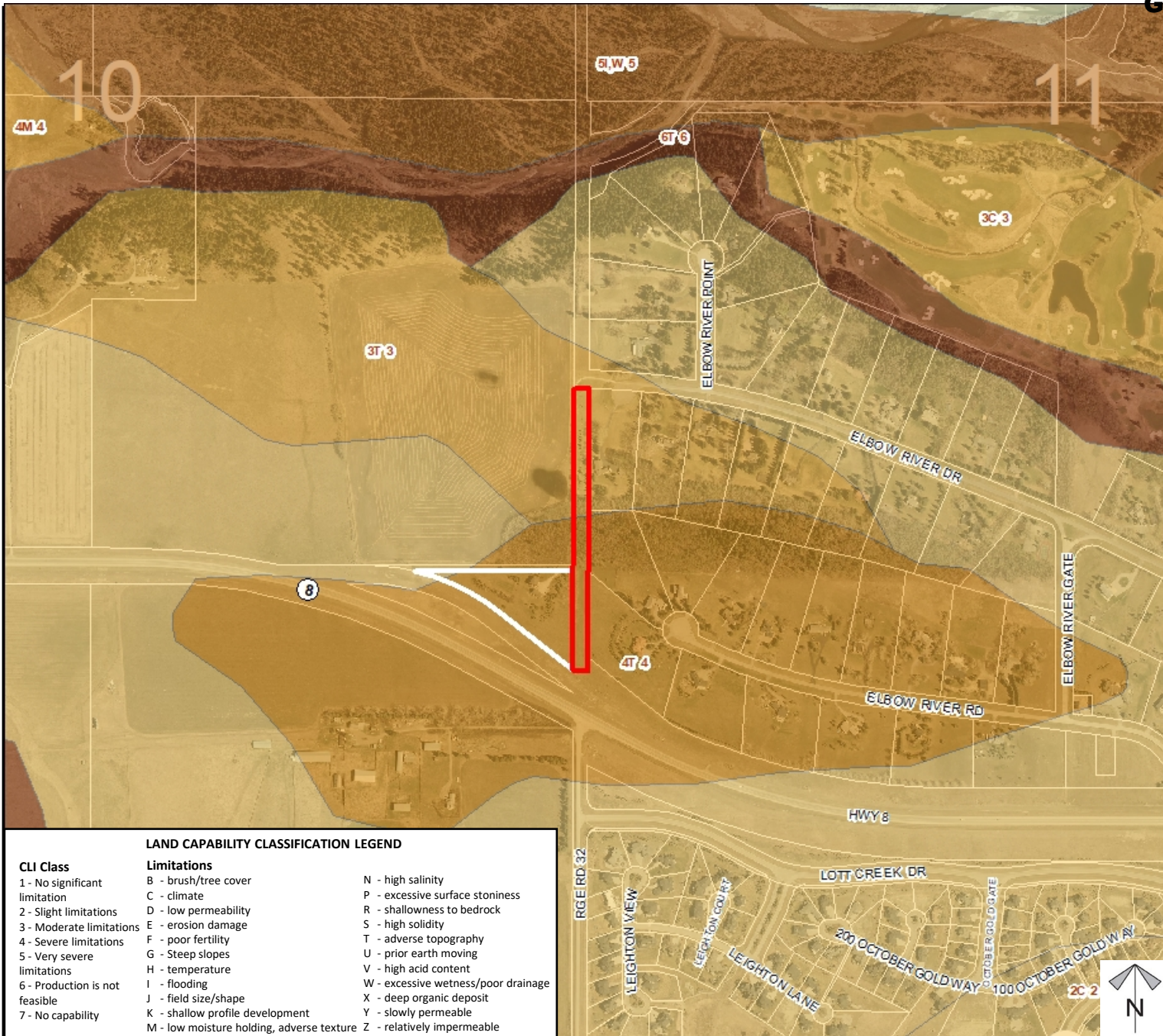

LAND CAPABILITY CLASSIFICATION LEGEND

CLI Class	Limitations	
1 - No significant limitation	B - brush/tree cover	N - high salinity
2 - Slight limitations	C - climate	P - excessive surface stoniness
3 - Moderate limitations	D - low permeability	R - shallowness to bedrock
4 - Severe limitations	E - erosion damage	S - high solidity
5 - Very severe limitations	F - poor fertility	T - adverse topography
6 - Production is not feasible	G - Steep slopes	U - prior earth moving
7 - No capability	H - temperature limitations	V - high acid content
	I - flooding	W - excessive wetness/poor drainage
	J - field size/shape	X - deep organic deposit
	K - shallow profile development	Y - slowly permeable
	M - low moisture holding, adverse texture	Z - relatively impermeable

Division: 1
 Roll: 04703006
 File: PL20200110
 Printed: February 5, 2021
 Legal: NE-03-24-03-W05M
 Block: PT. 32 Plan: 7910905