



Construction and Maintenance
Division, Southern Region
Box 314, 909 3 Avenue North
Lethbridge, Alberta T1H 0H5
Telephone: 403-381-5533
www.transportation.alberta.ca

April 19, 2022

His Worship Don Kochan
Mayor
Rocky View County
262075 Rocky View Point
Rocky View County, AB T4A 0X2

Dear Mayor Kochan:

Further to your December 1, 2021 email to Honourable Rajan Sawhney, Minister of Transportation and her February 22, 2022 reply to you, I have been working with your Mr. Byron Riemann, Rocky View County Executive Director of Operations, to explore practical means to enhance the safety of traffic operations along Highway 1 at the Conrich Road and Rainbow Road intersections.

As a result of our open and collaborative discussions, the department is prepared to reduce the speed limit along Highway 1 from 110 kilometres per hour to 80 kilometres per hour between East of Garden Road and East of Rainbow Road as the first phase of a two phase safety enhancement initiative.

The department will then consider the signalization of the at grade intersections, as the phase 2 enhancement, when they are required by development in the corridor. When required the cost of the traffic signals and any required geometric improvements would be the responsibility of the appropriate municipality/developer.

The proposed speed limit change is to create an 80 km/h speed limit zone from east of the current signalized intersection at Garden Road to East of the Rainbow Road intersection. Please refer to the enclosed map which illustrate the existing and proposed speed limit zone along Highway 1.

If you are in agreement with and supportive of the proposal, please reply to me accordingly so that a Ministerial Order (MO) can be arranged to effect the proposed changes.

If you have any questions or concerns, contact me toll-free at 310-0000, then 403-382-4060, or at darren.davidson@gov.ab.ca.

Sincerely,

A handwritten signature in blue ink, appearing to read "Darren Davidson".

Darren Davidson
Regional Director, Southern Region, Alberta Transportation

Enclosure

Classification: Protected A

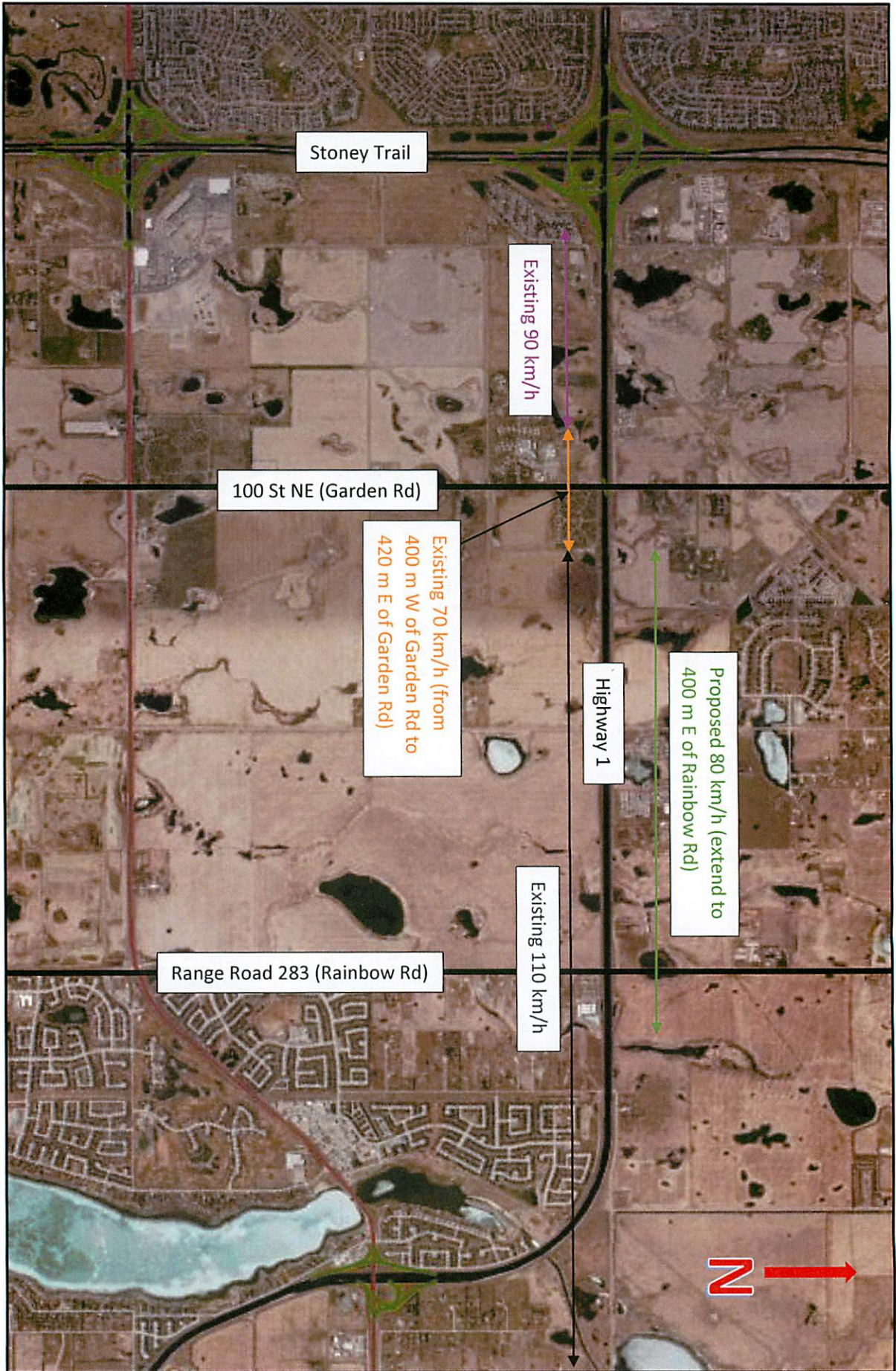

Location Map 1