



Location & Context

Redesignation Proposal

To redesignate the subject land from Agricultural, Small Parcel District (A-SML p12.1) to Agricultural, Small Parcel District (A-SML p8.0), in order to facilitate the creation of a ± 19.82 acre new lot with a ± 19.82 acre remainder.

Division: 9
Roll: 08912012
File: PL20200144
Legal: Lot:5 Plan:0012220
NE-12-28-05-W05M

Printed: October 21, 2020

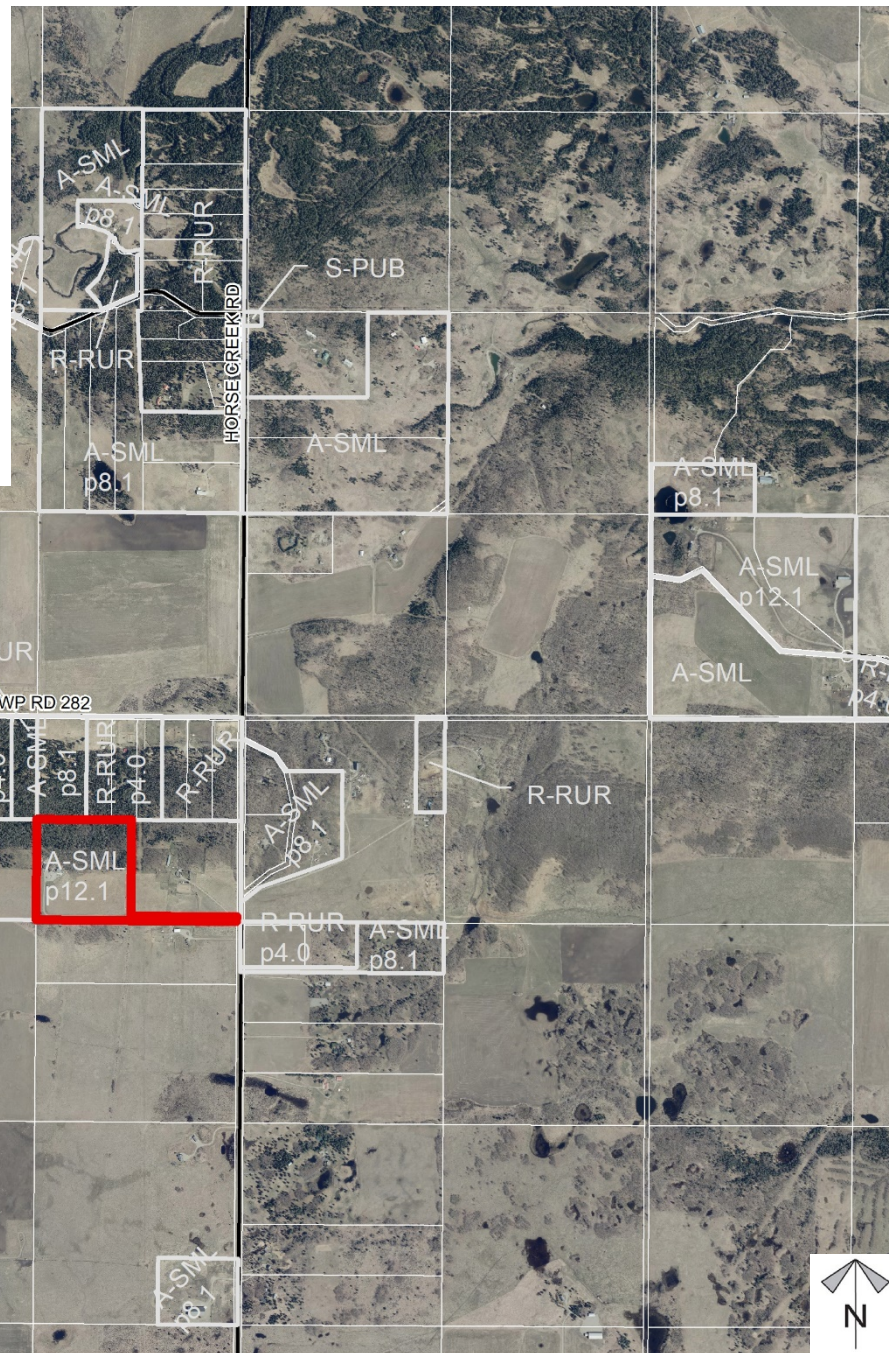
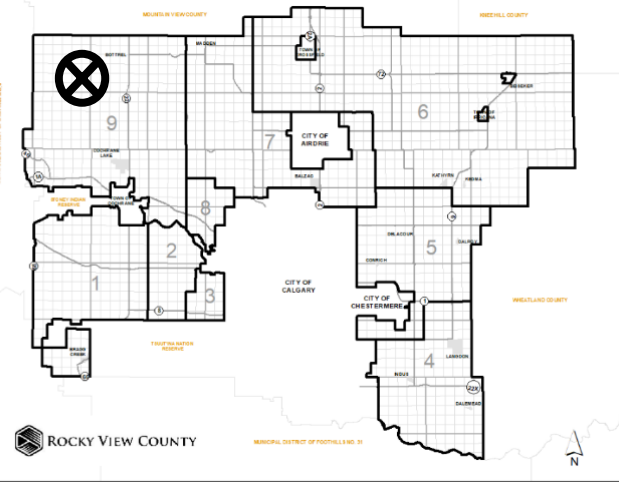



Development Proposal

Redesignation Proposal

To redesignate the subject land from Agricultural, Small Parcel District (A-SML p12.1) to Agricultural, Small Parcel District (A-SML p8.0), in order to facilitate the creation of a ± 19.82 acre new lot with a ± 19.82 acre remainder.

A-SML p12.1 → A-SML p8.0

Remainder - Lot 2
 ± 19.82 acre

New Lot - Lot 1
 ± 19.82 acre

HORSE CREEK RD



Division: 9
Roll: 08912012
File: PL20200144
Legal: Lot:5 Plan:0012220
NE-12-28-05-W05M

Printed: October 21, 2020



Environmental

Redesignation Proposal

To redesignate the subject land from Agricultural, Small Parcel District (A-SML p12.1) to Agricultural, Small Parcel District (A-SML p8.0), in order to facilitate the creation of a ± 19.82 acre new lot with a ± 19.82 acre remainder.

-  Subject Lands
-  Contour - 2 meters
-  Riparian Setbacks
-  Alberta Wetland Inventory
-  Surface Water

Division: 9
 Roll: 08912012
 File: PL20200144
 Legal: Lot:5 Plan:0012220
 NE-12-28-05-W05M

Printed: October 21, 2020

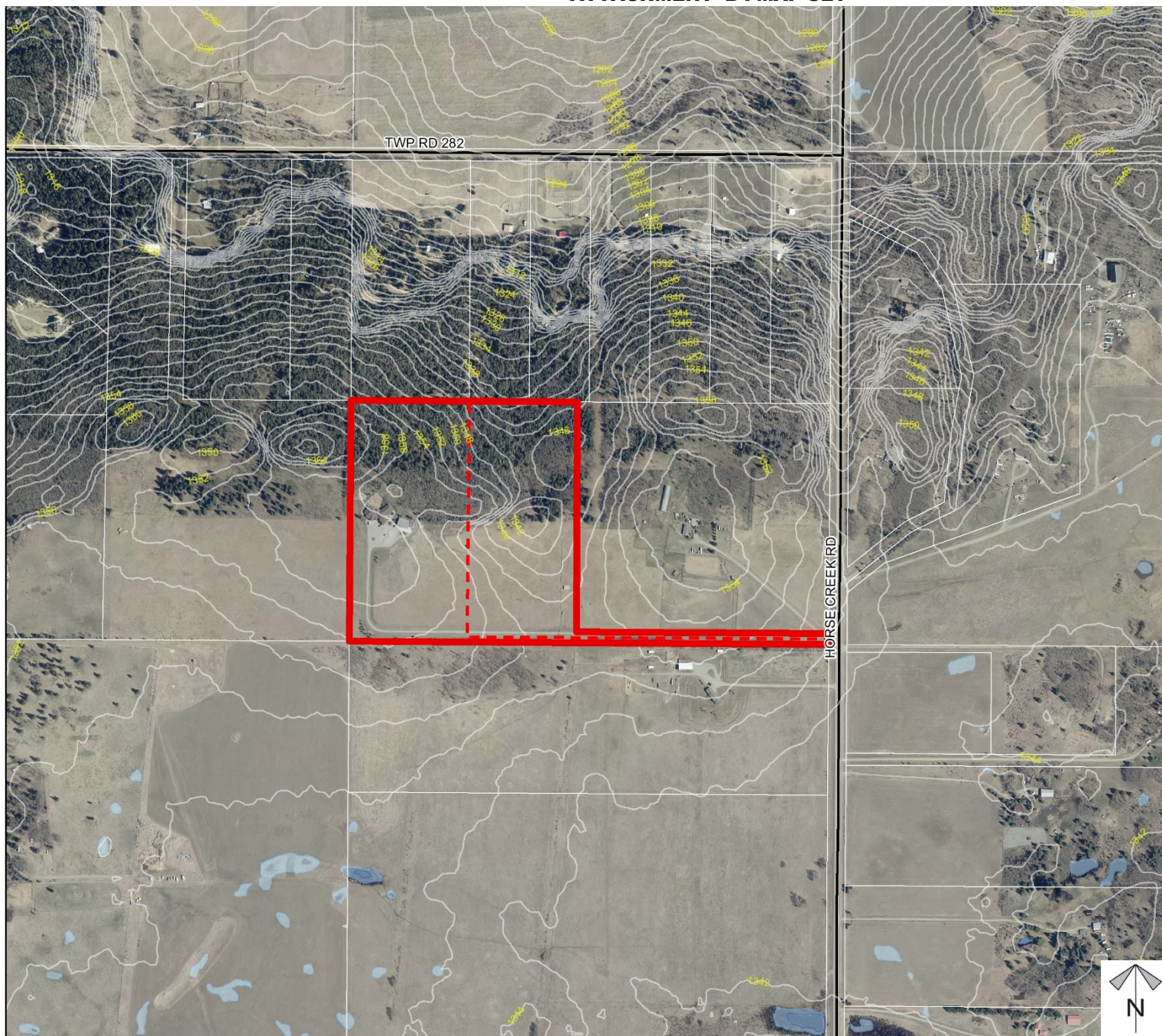



Soil Classifications

Redesignation Proposal

To redesignate the subject land from Agricultural, Small Parcel District (A-SML p12.1) to Agricultural, Small Parcel District (A-SML p8.0), in order to facilitate the creation of a \pm 19.82 acre new lot with a \pm 19.82 acre remainder.

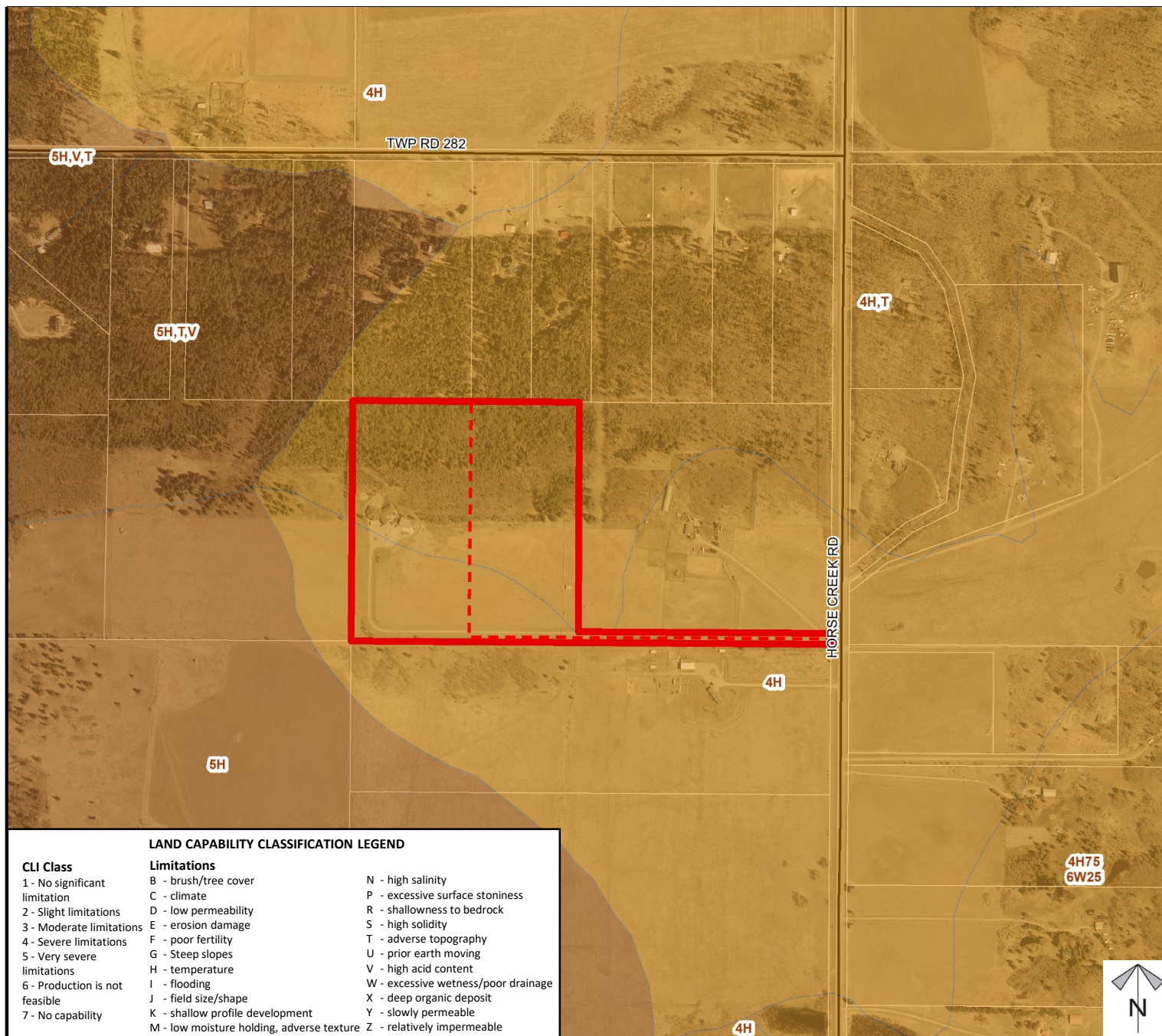

Division: 9
 Roll: 08912012
 File: PL20200144
 Legal: Lot:5 Plan:0012220
 NE-12-28-05-W05M

Printed: October 21, 2020

