

Redesignation Proposal

Division: 9
Roll: 06704032/4041
File: PL20200016
Printed: October 20, 2020
Legal: Lot 3 and 4,
Plan 121255, Block 1,
within NE-04-26-03-W05M

[illegible]



Development Proposal

Redesignation Proposal

To redesignate the subject lands from Agricultural, Small Parcel District (A-SML) to Agricultural, Small Parcel District (A-SML p8.1), Residential Rural District (R-RUR), and Residential, Rural District (R-RUR p4.0), and from Residential, Country Residential District (R-CRD) to Residential, Rural District (R-RUR) to accommodate future subdivision of the subject lands.

A-SML to
A-SML
p8.1

A-SML to
R-RUR
p4.0

A-SML to
R-RUR

R-CRD to
R-RUR

A-SML to
A-SML
p8.1

A-SML to
R-RUR
p4.0

RGE RD 33



Division: 9
 Roll: 06704032/4041
 File: PL20200016
 Printed: October 20, 2020
 Legal: Lot 3 and 4,
 Plan 121255, Block 1,
 within NE-04-26-03-W05M



Environmental

Redesignation Proposal

To redesignate the subject lands from Agricultural, Small Parcel District (A-SML) to Agricultural, Small Parcel District (A-SML p8.1), Residential Rural District (R-RUR), and Residential, Rural District (R-RUR p4.0), and from Residential, Country Residential District (R-CRD) to Residential, Rural District (R-RUR) to accommodate future subdivision of the subject

-  Subject Lands
-  Contour - 2 meters
-  Riparian Setbacks
-  Alberta Wetland Inventory
-  Surface Water

Division: 9
 Roll: 06704032/4041
 File: PL20200016
 Printed: October 20, 2020
 Legal: Lot 3 and 4,
 Plan 121255, Block 1,
 within NE-04-26-03-W05M

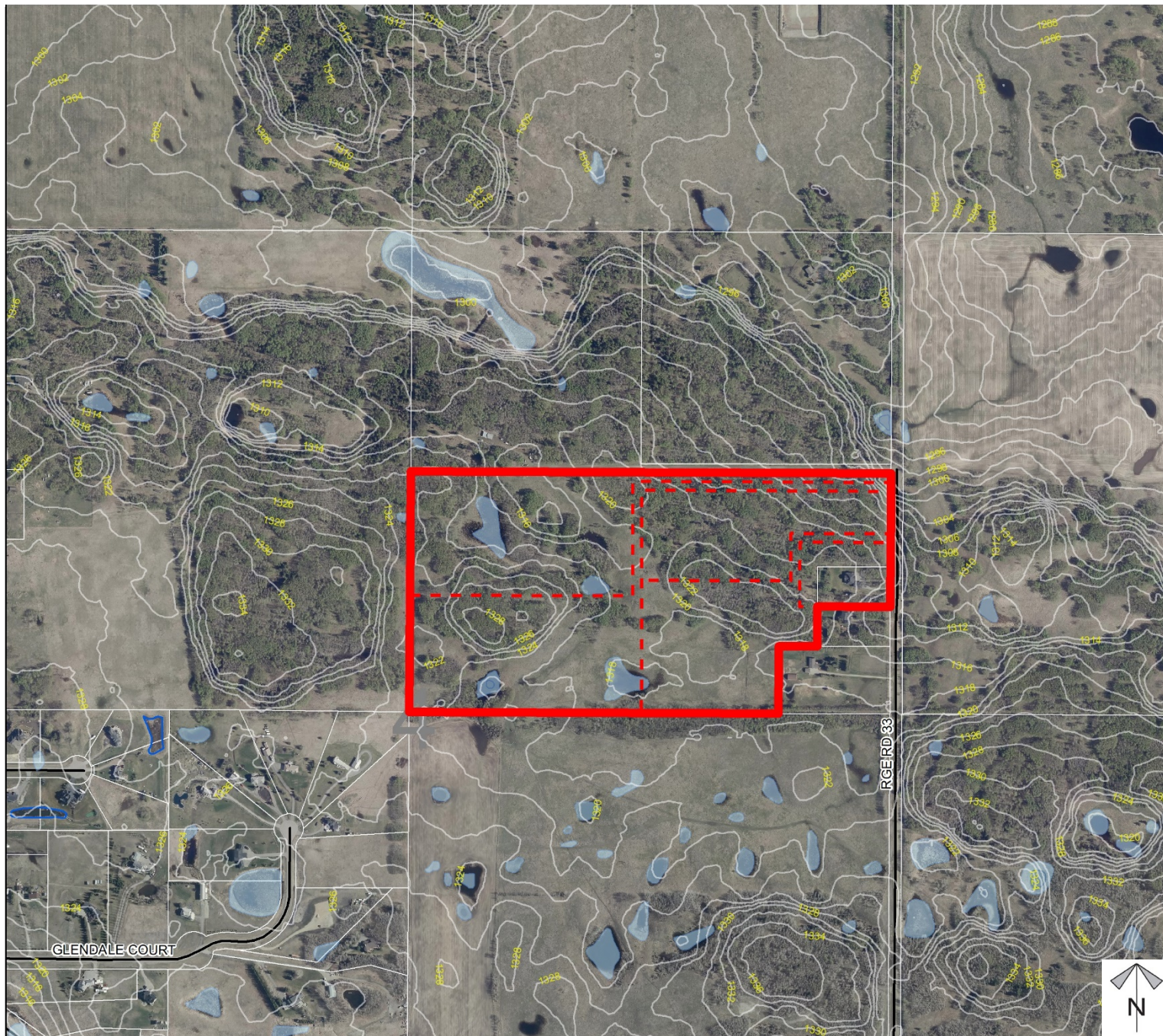



Soil Classifications

Redesignation Proposal

To redesignate the subject lands from Agricultural, Small Parcel District (A-SML) to Agricultural, Small Parcel District (A-SML p8.1), Residential Rural District (R-RUR), and Residential, Rural District (R-RUR p4.0), and from Residential, Country Residential District (R-CRD) to Residential, Rural District (R-RUR) to accommodate future subdivision of the subject lands.

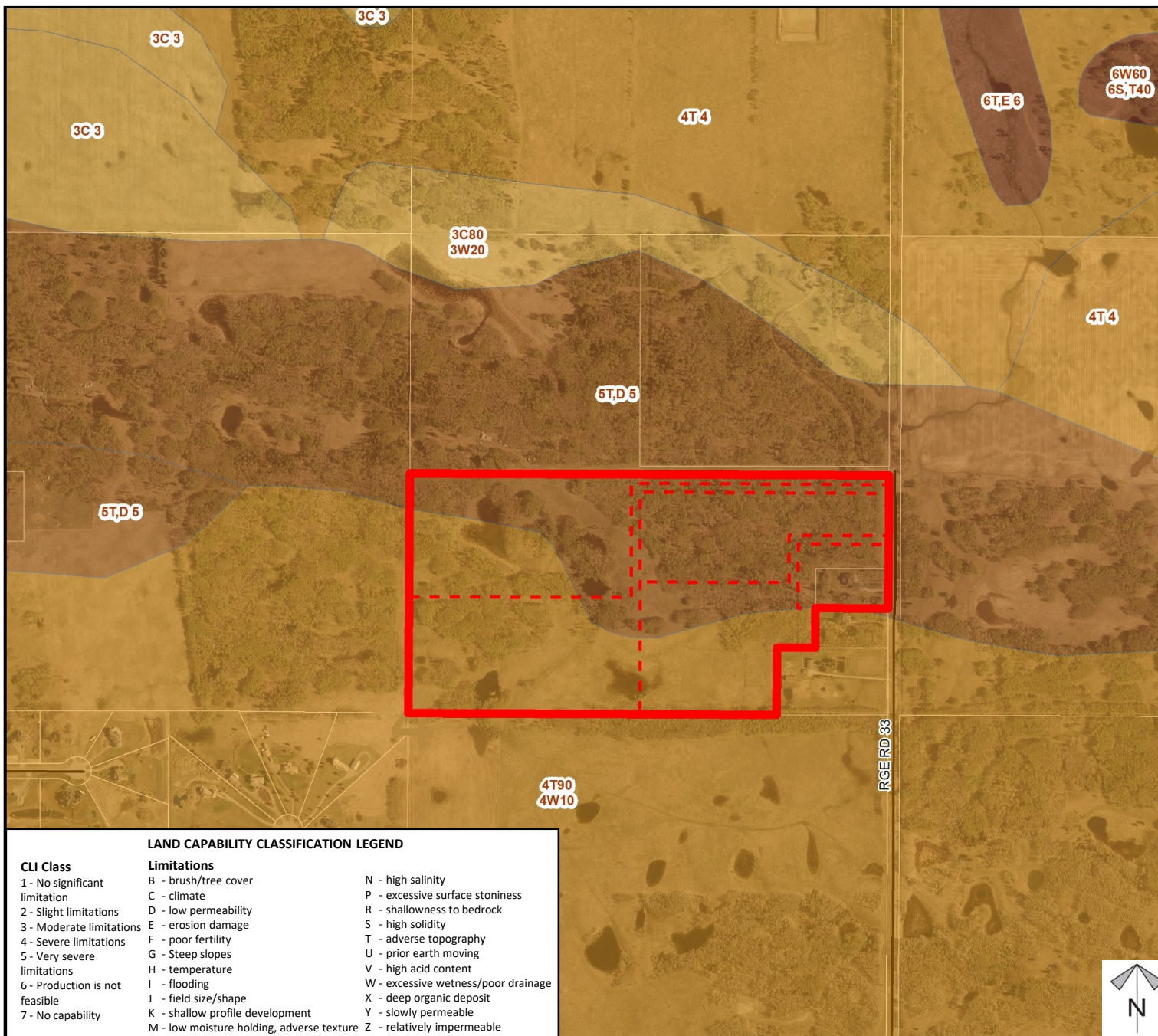

Division: 9
 Roll: 06704032/4041
 File: PL20200016
 Printed: October 20, 2020
 Legal: Lot 3 and 4,
 Plan 121255, Block 1,
 within NE-04-26-03-W05M



Landowner Circulation Area

Redesignation Proposal

To redesignate the subject lands from Agricultural, Small Parcel District (A-SML) to Agricultural, Small Parcel District (A-SML p8.1), Residential Rural District (R-RUR), and Residential, Rural District (R-RUR p4.0), and from Residential, Country Residential District (R-CRD) to Residential, Rural District (R-RUR) to accommodate future subdivision of the subject lands.

Legend

Support



Opposition



Division: 9

Roll: 06704032/4041

File: PL20200016

Printed: October 20, 2020

Legal: Lot 3 and 4,

Plan 121255, Block 1,

within NE-04-26-03-W05M

