

Location & Context

Redesignation Proposal

To redesignate a ±11.33 hectare (±28.00 acre) portion of the subject lands from Agricultural, Small Parcel District (A-SML) to Agricultural, Small Parcel District (A-SML p11.3) to accommodate future subdivision.

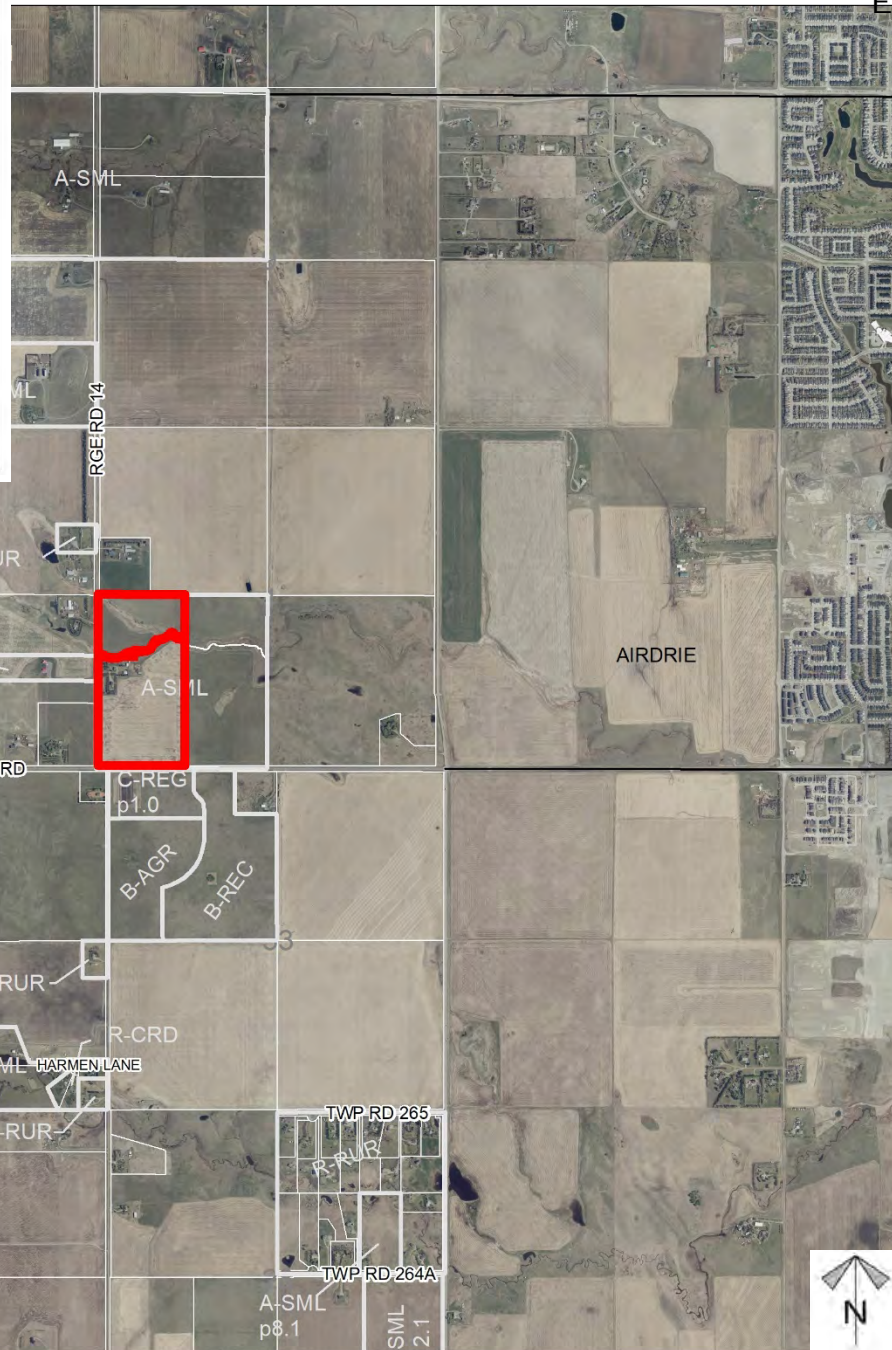
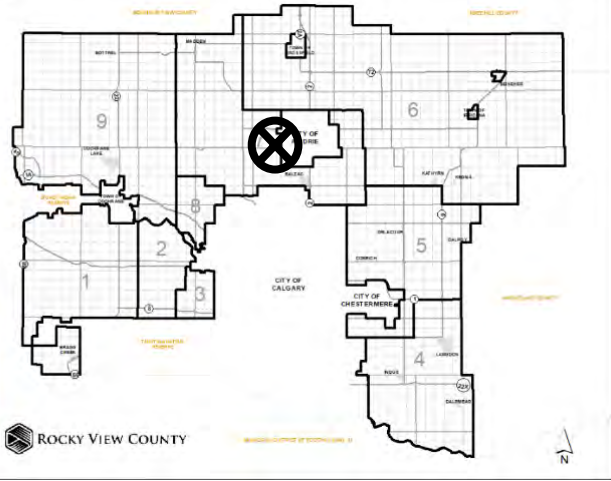

Division: 5
 Roll: 07504002
 File: PL20210037
 Printed: Mar 2, 2021
 Legal: Lot:01 Block:01
 Plan:0713149 within SW-04-27-01-W05M

Development Proposal

Redesignation Proposal

To redesignate a ±11.33 hectare (±28.00 acre) portion of the subject lands from Agricultural, Small Parcel District (A-SML) to Agricultural, Small Parcel District (A-SML p11.3) to accommodate future subdivision.



Division: 5
Roll: 07504002
File: PL20210037
Printed: Mar 2, 2021
Legal: Lot:01 Block:01
Plan:0713149 within SW-04-27-01-W05M

Environmental

Redesignation Proposal

To redesignate a ± 11.33 hectare (± 28.00 acre) portion of the subject lands from Agricultural, Small Parcel District (A-SML) to Agricultural, Small Parcel District (A-SML p11.3) to accommodate future subdivision.

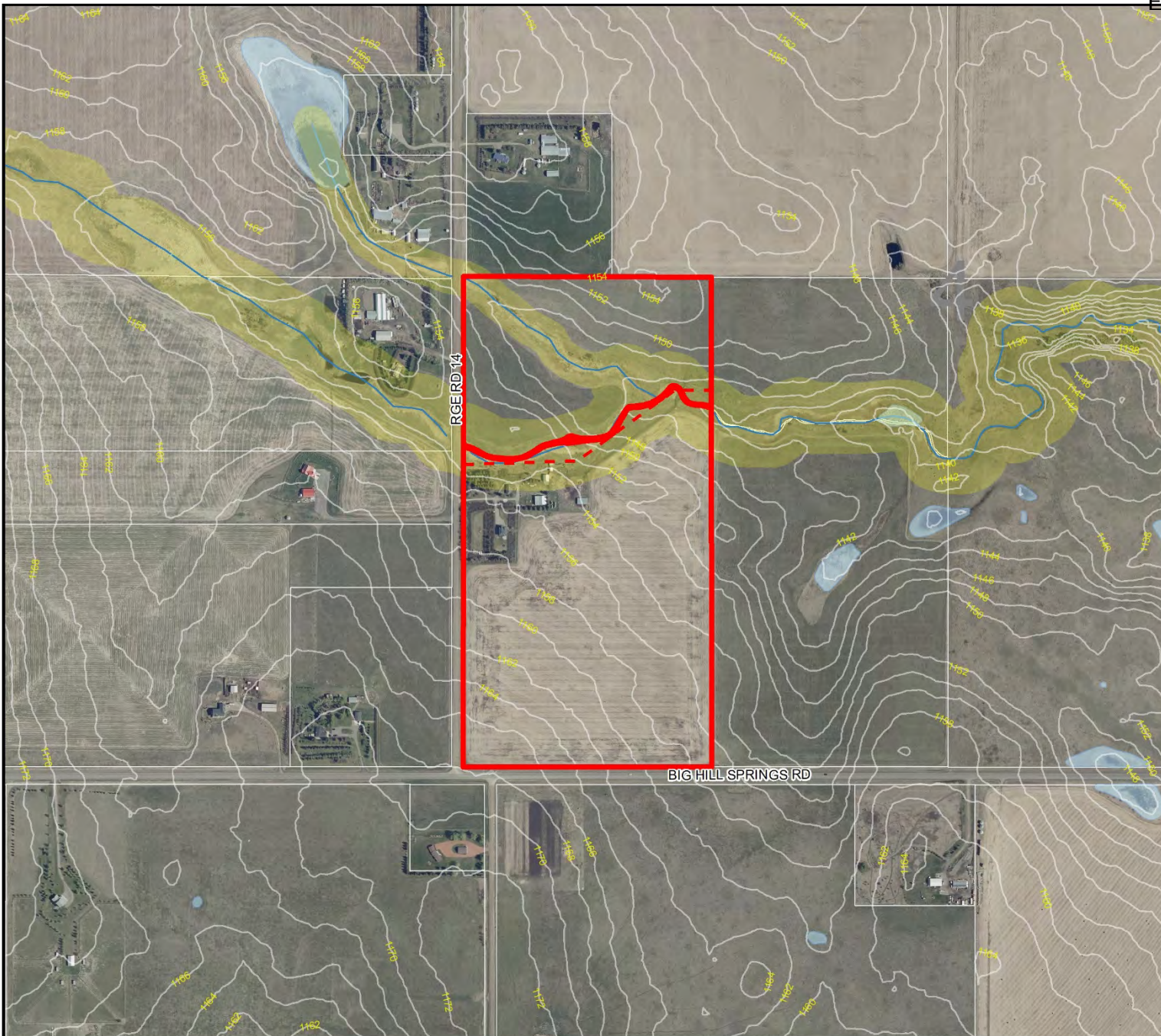

-  Subject Lands
-  Contour - 2 meters
-  Riparian Setbacks
-  Alberta Wetland Inventory
-  Surface Water

Division: 5
 Roll: 07504002
 File: PL20210037
 Printed: Mar 2, 2021
 Legal: Lot:01 Block:01
 Plan:0713149 within SW-04-27-01-W05M

Soil Classifications

Redesignation Proposal

To redesignate a ±11.33 hectare (±28.00 acre) portion of the subject lands from Agricultural, Small Parcel District (A-SML) to Agricultural, Small Parcel District (A-SML p11.3) to accommodate future subdivision.

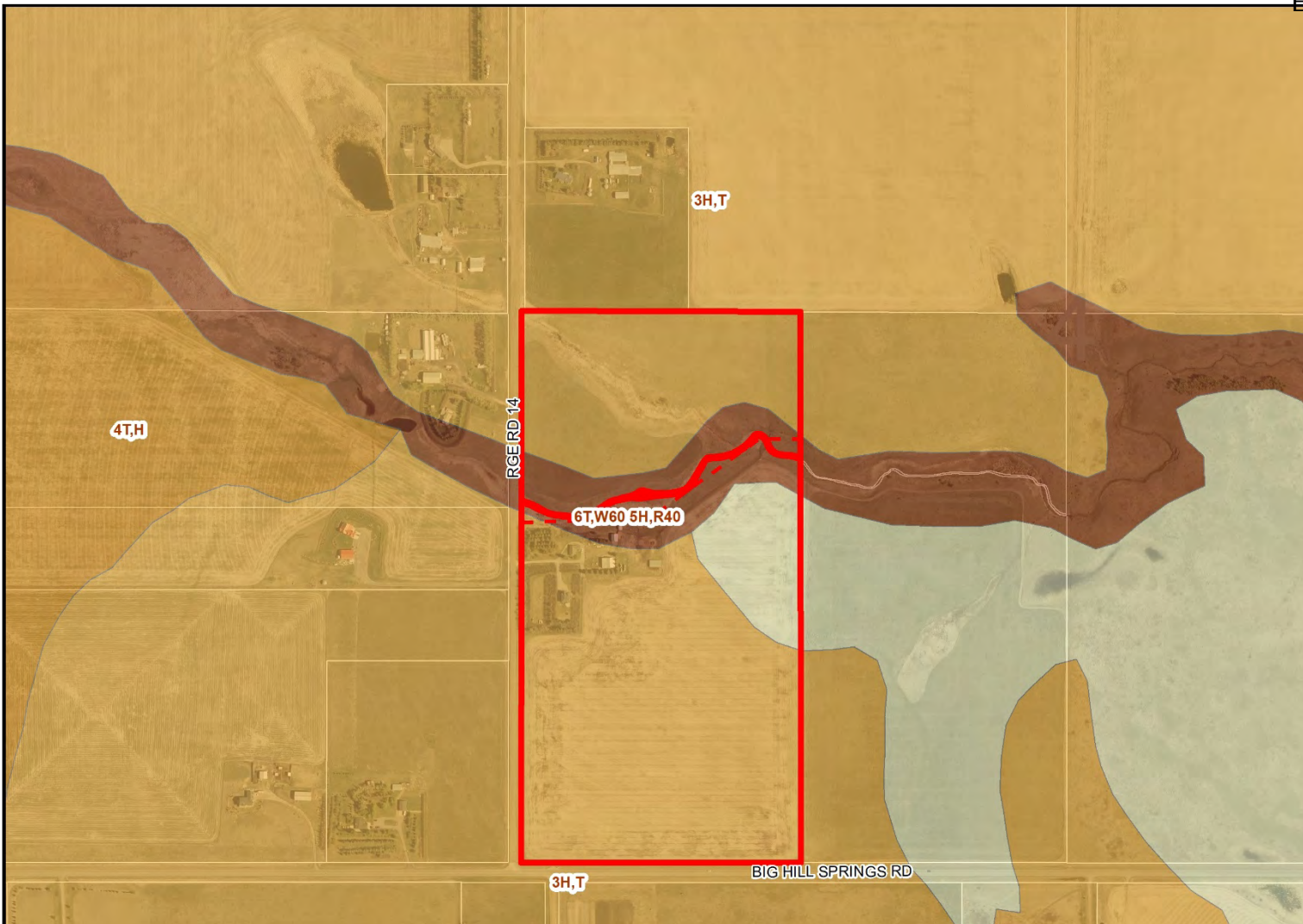

LAND CAPABILITY CLASSIFICATION LEGEND		
CLI Class	Limitations	
1 - No significant limitation	B - brush/tree cover	N - high salinity
2 - Slight limitations	C - climate	P - excessive surface stoniness
3 - Moderate limitations	D - low permeability	R - shallowness to bedrock
4 - Severe limitations	E - erosion damage	S - high solidity
5 - Very severe limitations	F - poor fertility	T - adverse topography
6 - Production is not feasible	G - Steep slopes	U - prior earth moving
7 - No capability	H - temperature	V - high acid content
	I - flooding	W - excessive wetness/poor drainage
	J - field size/shape	X - deep organic deposit
	K - shallow profile development	Y - slowly permeable
	M - low moisture holding, adverse texture	Z - relatively impermeable



Division: 5
Roll: 07504002
File: PL20210037
Printed: Mar 2, 2021
Legal: Lot:01 Block:01
Plan:0713149 within SW-04-27-01-W05M

Landowner Circulation Area

Redesignation Proposal

To redesignate a ±11.33 hectare (±28.00 acre) portion of the subject lands from Agricultural, Small Parcel District (A-SML) to Agricultural, Small Parcel District (A-SML p11.3) to accommodate future subdivision.

★ 2 off map

Legend

- Support ★
- Opposition (No symbol)

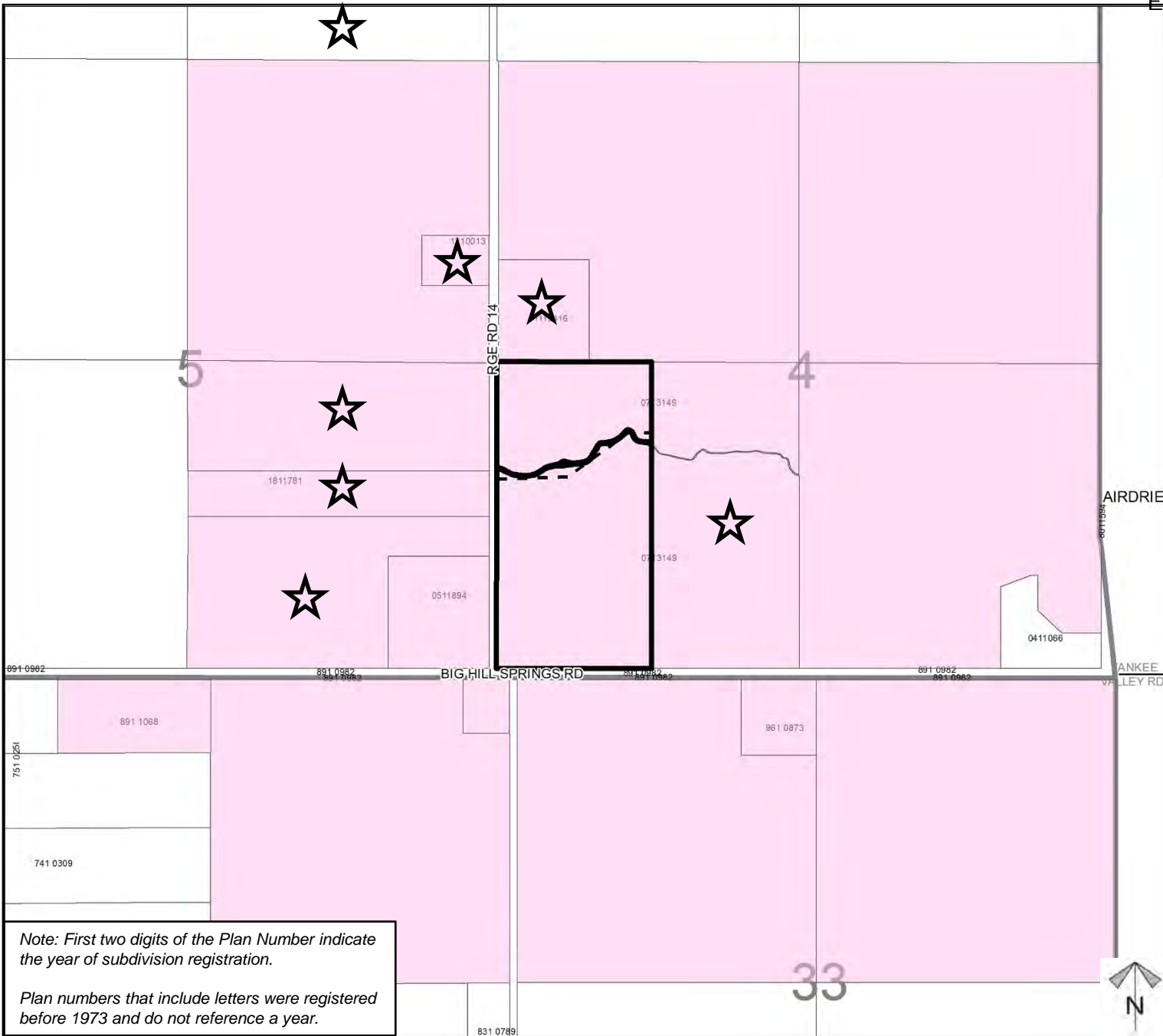

Note: First two digits of the Plan Number indicate the year of subdivision registration.

Plan numbers that include letters were registered before 1973 and do not reference a year.

Division: 5
 Roll: 07504002
 File: PL20210037
 Printed: Mar 2, 2021
 Legal: Lot:01 Block:01
 Plan:0713149 within SW-04-27-01-W05M