

Location & Context

Redesignation Proposal

To redesignate the subject lands from Agricultural, Small Parcel District (A-SMLp8.1) to Residential, Rural District (R-RUR) in order to facilitate the creation of a ±1.62 hectare (±4.00 acre) parcel (Lot 1), a ±1.62 hectare (±4.00 acre) parcel (Lot 2), with ±5.22 hectare (±12.91 acre) remainder (Lot 3).

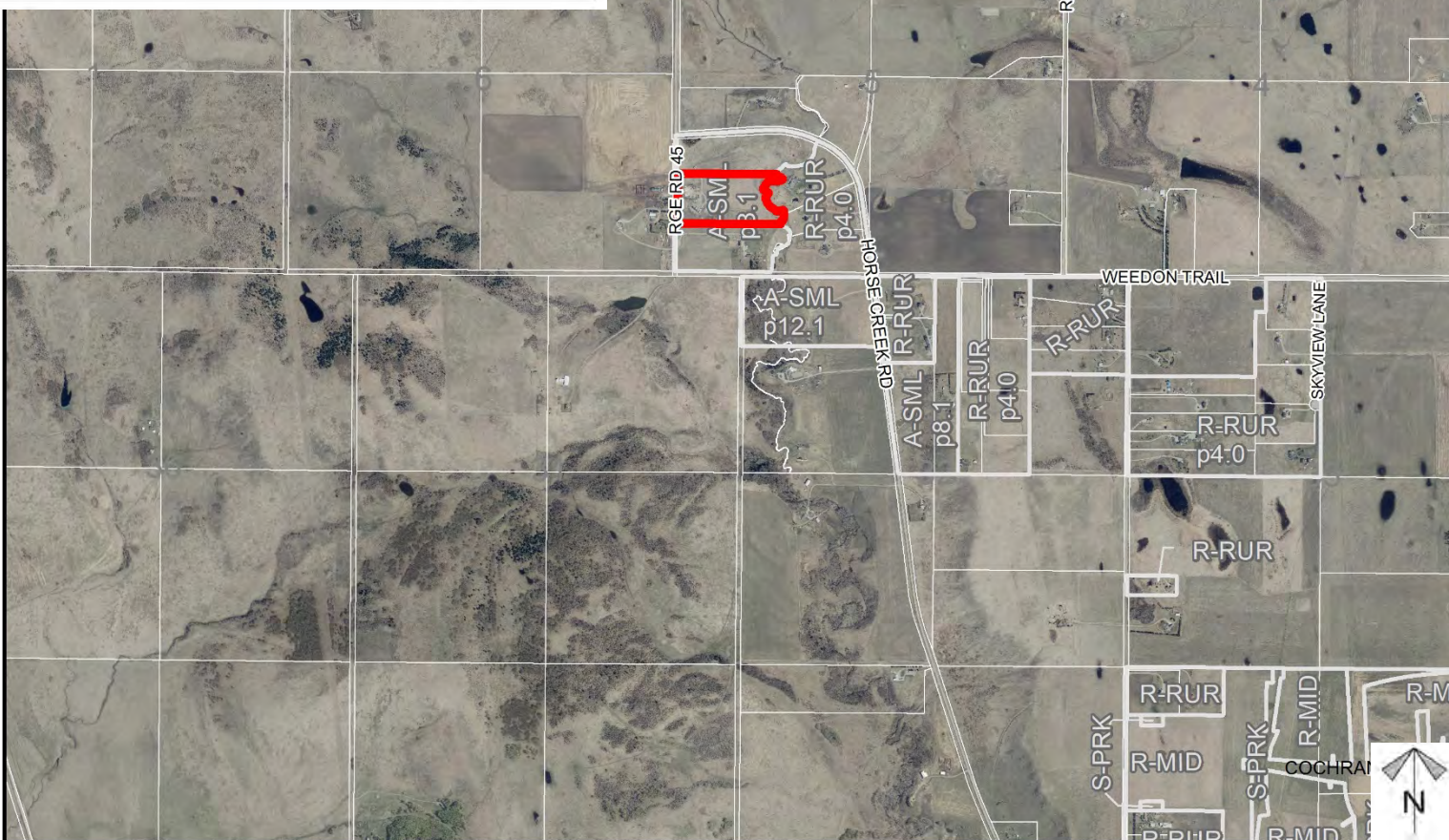
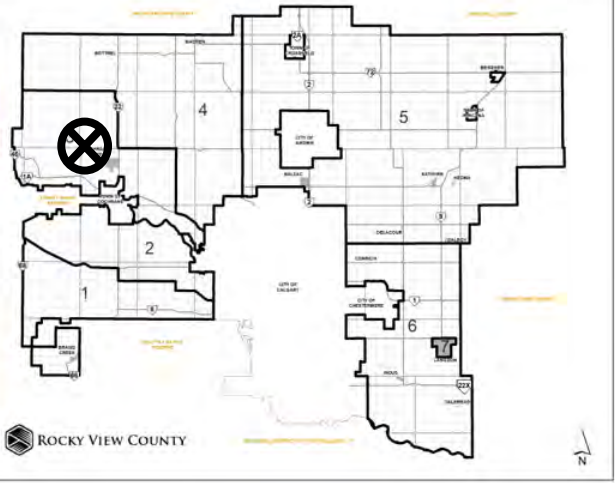

Division: 03
 Roll: 07805013
 File: PL20210041
 Printed: March 10, 2021
 Legal: Lot:2 Block:6
 Plan:1011012 within SW-05-27-04-W05M

Development Proposal

Redesignation Proposal

To redesignate the subject lands from Agricultural, Small Parcel District (A-SMLp8.1) to Residential, Rural District (R-RUR) in order to facilitate the creation of a ± 1.62 hectare (± 4.00 acre) parcel (Lot 1), a ± 1.62 hectare (± 4.00 acre) parcel (Lot 2), with ± 5.22 hectare (± 12.91 acre) remainder (Lot 3).

RGE RD 45

A-SMLp8.1 \rightarrow R-RUR
 ± 5.22 ha
 (± 12.91 ac)
 Lot 3

A-SMLp8.1 \rightarrow
 R-RUR
 ± 1.62 ha
 (± 4.00 ac)
 Lot 1

A-SMLp8.1 \rightarrow R-RUR
 ± 1.62 ha
 (± 4.00 ac)
 Lot 2

Division: 03
 Roll: 07805013
 File: PL20210041
 Printed: March 10, 2021
 Legal: Lot:2 Block:6
 Plan:1011012 within SW-05-
 27-04-W05M

Lot & Road Plan

Redesignation Proposal

To redesignate the subject lands from Agricultural, Small Parcel District (A-SMLp8.1) to Residential, Rural District (R-RUR) in order to facilitate the creation of a ±1.62 hectare (±4.00 acre) parcel (Lot 1), a ±1.62 hectare (±4.00 acre) parcel (Lot 2), with ±5.22 hectare (±12.91 acre) remainder (Lot 3).



Division: 03
 Roll: 07805013
 File: PL20210041
 Printed: March 10, 2021
 Legal: Lot:2 Block:6
 Plan:1011012 within SW-05-27-04-W05M

Development Proposal

Redesignation Proposal

To redesignate the subject lands from Agricultural, Small Parcel District (A-SMLp8.1) to Residential, Rural District (R-RUR) in order to facilitate the creation of a ± 1.62 hectare (± 4.00 acre) parcel (Lot 1), a ± 1.62 hectare (± 4.00 acre) parcel (Lot 2), with ± 5.22 hectare (± 12.91 acre) remainder (Lot 3).

RGE RD 45

A-SMLp8.1 → R-RUR
 ± 5.22 ha
 (± 12.91 ac)
 Lot 3

A-SMLp8.1 →
 R-RUR
 ± 1.62 ha
 (± 4.00 ac)
 Lot 1

A-SMLp8.1 → R-RUR
 ± 1.62 ha
 (± 4.00 ac)
 Lot 2

Division: 03
 Roll: 07805013
 File: PL20210041
 Printed: March 10, 2021
 Legal: Lot:2 Block:6
 Plan:1011012 within SW-05-
 27-04-W05M

Environmental

Redesignation Proposal

To redesignate the subject lands from Agricultural, Small Parcel District (A-SMLp8.1) to Residential, Rural District (R-RUR) in order to facilitate the creation of a ± 1.62 hectare (± 4.00 acre) parcel (Lot 1), a ± 1.62 hectare (± 4.00 acre) parcel (Lot 2), with ± 5.22 hectare (± 12.91 acre) remainder (Lot 3).

-  Subject Lands
-  Contour - 2 meters
-  Riparian Setbacks
-  Alberta Wetland Inventory
-  Surface Water

Division: 03
 Roll: 07805013
 File: PL20210041
 Printed: March 10, 2021
 Legal: Lot:2 Block:6
 Plan:1011012 within SW-05-27-04-W05M

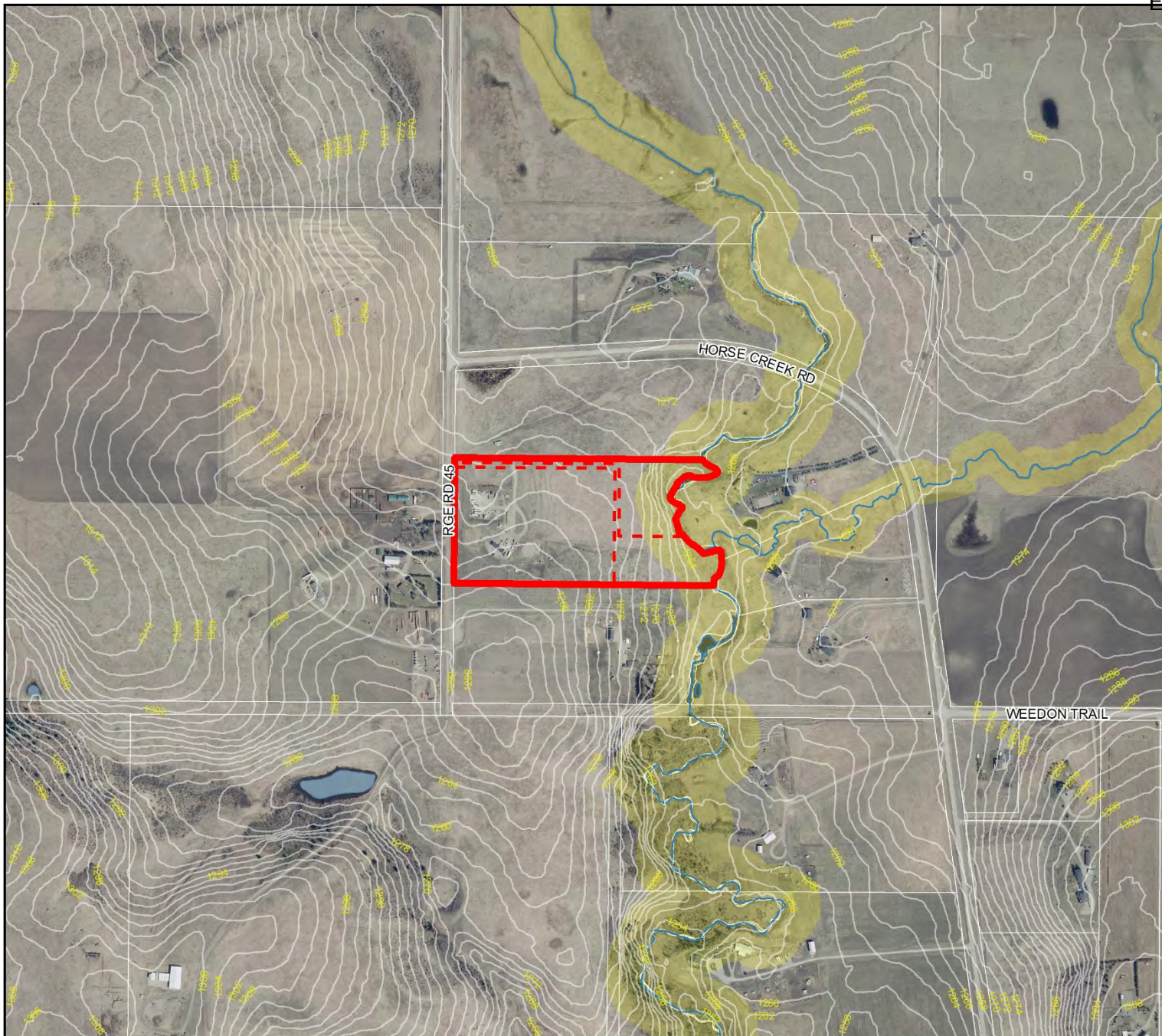

Parks and Open Space

Redesignation Proposal

To redesignate the subject lands from Agricultural, Small Parcel District (A-SMLp8.1) to Residential, Rural District (R-RUR) in order to facilitate the creation of a ±1.62 hectare (±4.00 acre) parcel (Lot 1), a ±1.62 hectare (±4.00 acre) parcel (Lot 2), with ±5.22 hectare (±12.91 acre) remainder (Lot 3).

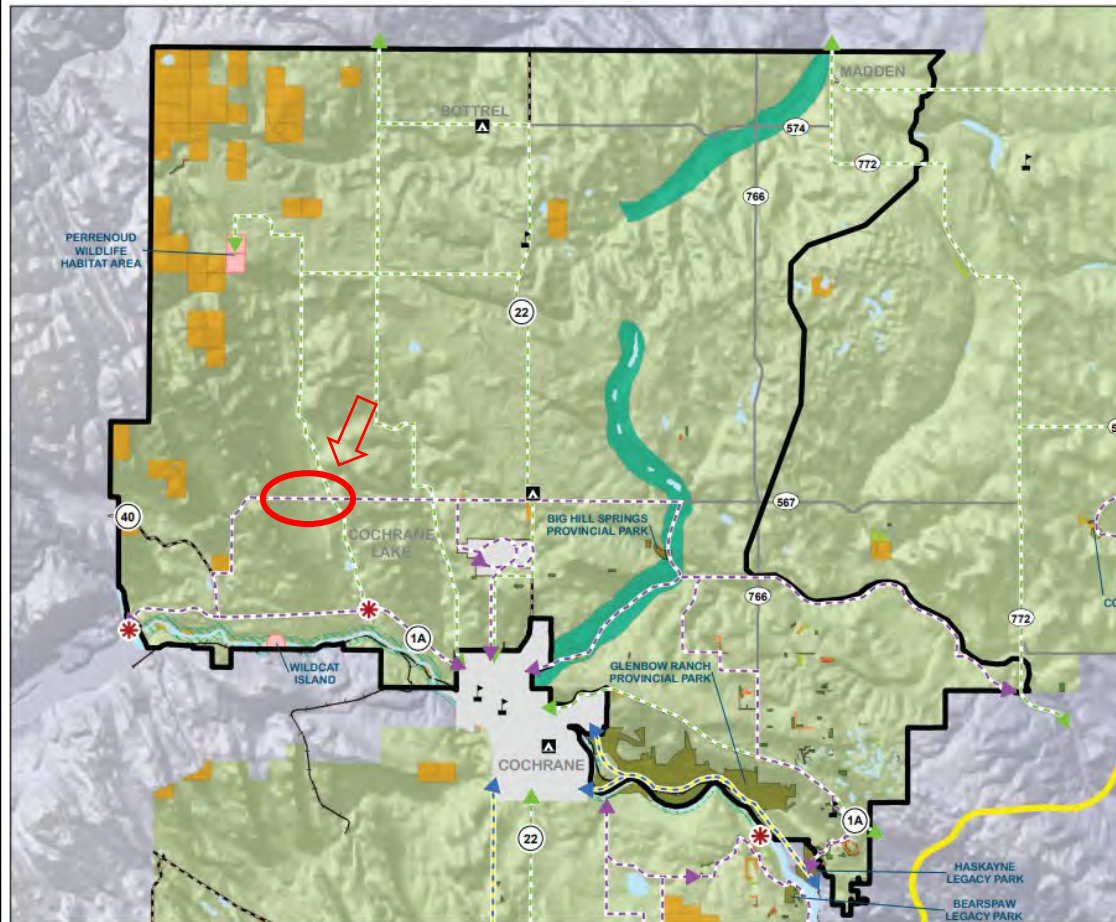

Figure 13 • Grand Valley Foothills

- * Proposed Staging Area
- ▲ Campground
- 🎓 School
- Conceptual Bicycle Route
- Conceptual Pathway
- Calgary Greenway
- Proposed Trans Canada Trail
- Existing Pathway/Trail
- Primary Highway
- Secondary Highway
- +— Railway Line
- Geographic Region
- Provincial/Calgary Park
- Environmental Reserve
- Municipal Reserve
- Conservation Area
- Provincial Natural Land
- Environmentally Significant Area
- Crown Land
- Proposed Environmentally Significant Area



ROCKY VIEW COUNTY
 Cultivating Communities
 AECOM

This map is conceptual in nature and has been prepared by AECOM and Rocky View County. It may not be used, reproduced or relied upon by third parties, except as agreed, or as required by law, or for use by other governmental planning agencies. The authors accept no responsibility, and deny any liabilities whatsoever, to any party that modifies this map without express written consent from the authors.

2 • Parks and Open Space Master Plan 2011 • Rocky View County

Rocky View County • Parks and Open Space Master Plan 2011 •

Division: 03
 Roll: 07805013
 File: PL20210041
 Printed: March 10, 2021
 Legal: Lot:2 Block:6
 Plan:1011012 within SW-05-27-04-W05M

Existing Environmental Reserve Easement (2010)

Environmental

Redesignation Proposal

To redesignate the subject lands from Agricultural, Small Parcel District (A-SMLp8.1) to Residential, Rural District (R-RUR) in order to facilitate the creation of a ±1.62 hectare (±4.00 acre) parcel (Lot 1), a ±1.62 hectare (±4.00 acre) parcel (Lot 2), with ±5.22 hectare (±12.91 acre) remainder (Lot 3).



-  Subject Lands
-  Contour - 2 meters
-  Riparian Setbacks
-  Alberta Wetland Inventory
-  Surface Water

Riparian setback (2020)



Division: 03
 Roll: 07805013
 File: PL20210041
 Printed: March 10, 2021
 Legal: Lot:2 Block:6
 Plan:1011012 within SW-05-27-04-W05M

Soil Classifications

Redesignation Proposal

To redesignate the subject lands from Agricultural, Small Parcel District (A-SMLp8.1) to Residential, Rural District (R-RUR) in order to facilitate the creation of a ±1.62 hectare (±4.00 acre) parcel (Lot 1), a ±1.62 hectare (±4.00 acre) parcel (Lot 2), with ±5.22 hectare (±12.91 acre) remainder (Lot 3).

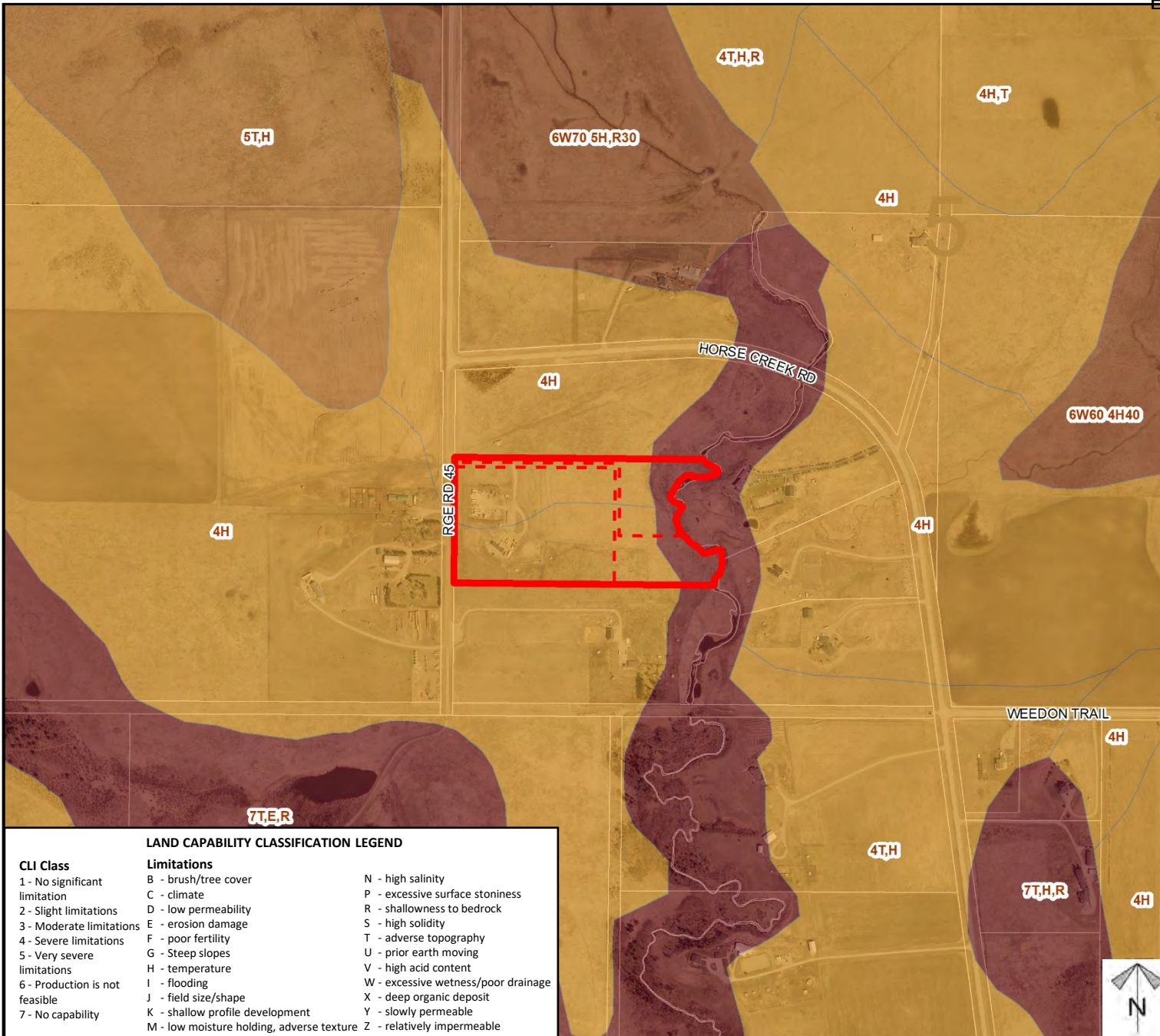

LAND CAPABILITY CLASSIFICATION LEGEND

CLI Class	Limitations	
1 - No significant limitation	B - brush/tree cover	N - high salinity
2 - Slight limitations	C - climate	P - excessive surface stoniness
3 - Moderate limitations	D - low permeability	R - shallowness to bedrock
4 - Severe limitations	E - erosion damage	S - high solidity
5 - Very severe limitations	F - poor fertility	T - adverse topography
6 - Production is not feasible	G - Steep slopes	U - prior earth moving
7 - No capability	H - temperature	V - high acid content
	I - flooding	W - excessive wetness/poor drainage
	J - field size/shape	X - deep organic deposit
	K - shallow profile development	Y - slowly permeable
	M - low moisture holding, adverse texture	Z - relatively impermeable

Division: 03
 Roll: 07805013
 File: PL20210041
 Printed: March 10, 2021
 Legal: Lot:2 Block:6
 Plan:1011012 within SW-05-27-04-W05M





Landowner Circulation Area

Redesignation Proposal

To redesignate the subject lands from Agricultural, Small Parcel District (A-SMLp8.1) to Residential, Rural District (R-RUR) in order to facilitate the creation of a ±1.62 hectare (±4.00 acre) parcel (Lot 1), a ±1.62 hectare (±4.00 acre) parcel (Lot 2), with ±5.22 hectare (±12.91 acre) remainder (Lot 3).

Legend

- Support 
- Opposition 

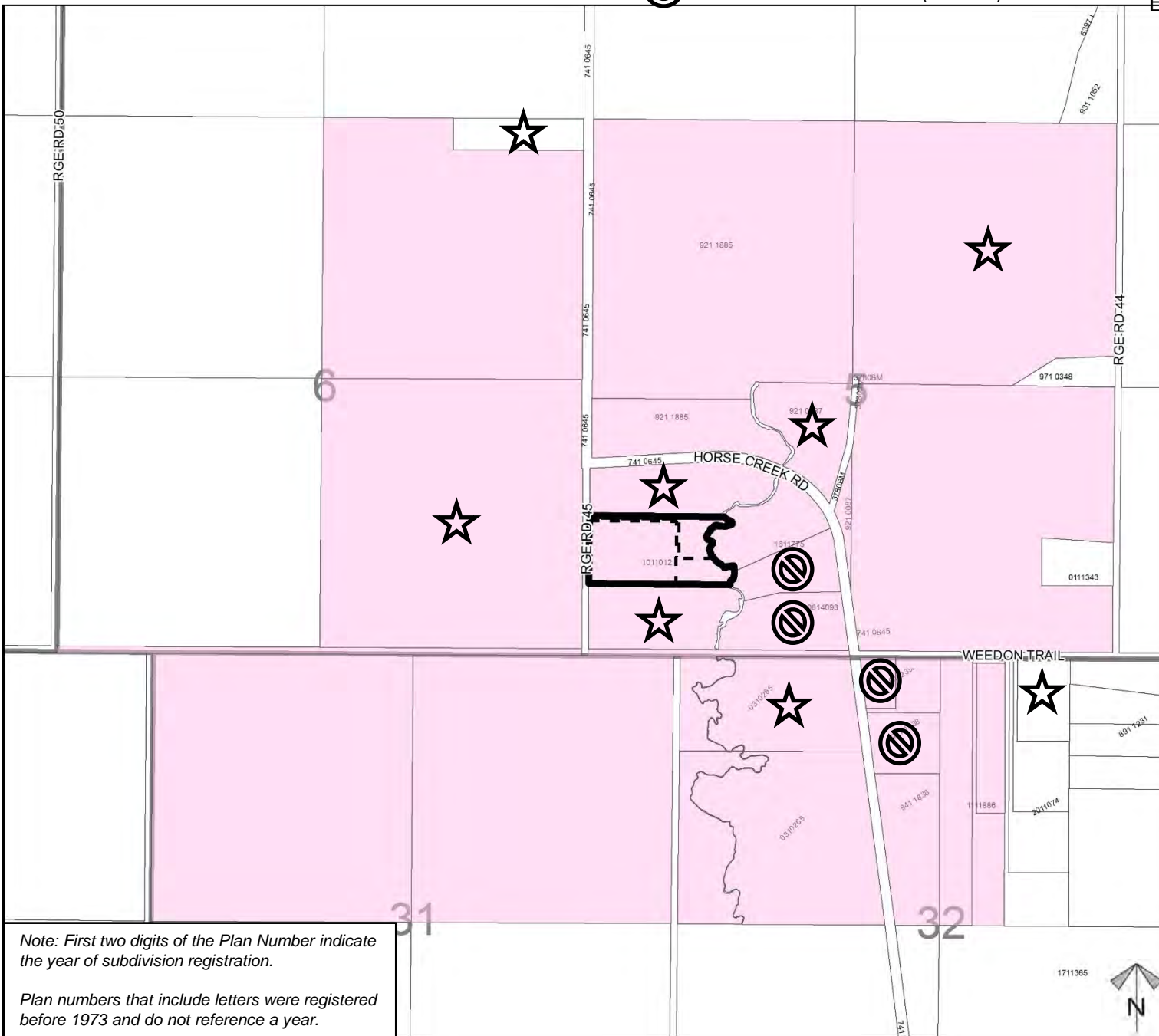

Note: First two digits of the Plan Number indicate the year of subdivision registration.

Plan numbers that include letters were registered before 1973 and do not reference a year.

Division: 03
Roll: 07805013
File: PL20210041
Printed: March 10, 2021
Legal: Lot:2 Block:6
Plan:1011012 within SW-05-27-04-W05M