

Location & Context

Road Closure Application

To close for consolidation purposes, one (1) segment of Road Allowance totaling ± 0.42 ha (± 1.03 ac) located within the Hamlet of Harmony boundaries, on the east side of Range Road 40 within the NW-07-25-03-W5M. The purpose of this application is to integrate the Road for future comprehensive development within the Harmony Concept Plan.

Division: 02
 Roll: 05707003
 File: PL20200127
 Printed: Feb 23, 2021
 Legal: A portion of NW-07-25-03-W05M

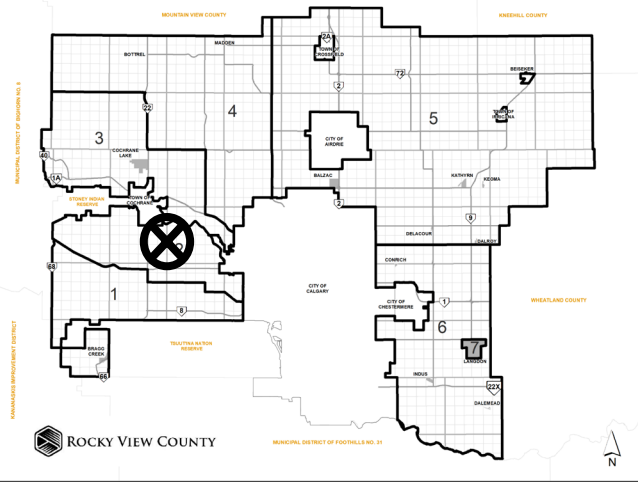



Development Proposal

Road Closure Application

To close for consolidation purposes, one (1) segment of Road Allowance totaling ± 0.42 ha (± 1.03 ac) located within the Hamlet of Harmony boundaries, on the east side of Range Road 40 within the NW-07-25-03-W5M. The purpose of this application is to integrate the Road for future comprehensive development within the Harmony Concept Plan.

*Division: 02
Roll: 05707003
File: PL20200127
Printed: Feb 23, 2021
Legal: A portion of NW-07-25-03-W05M*

TAYLOR TERRACE

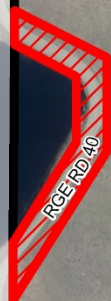

Road Closure Application

To close for consolidation purposes, one (1) segment of Road Allowance totaling ± 0.42 ha (± 1.03 ac) located within the Hamlet of Harmony boundaries, on the east side of Range Road 40 within the NW-07-25-03-W5M. The purpose of this application is to integrate the Road for future comprehensive development within the Harmony Concept Plan.

Division: 02
Roll: 05707003
File: PL20200127
Printed: Feb 23, 2021
Legal: A portion of NW-07-
25-03-W05M

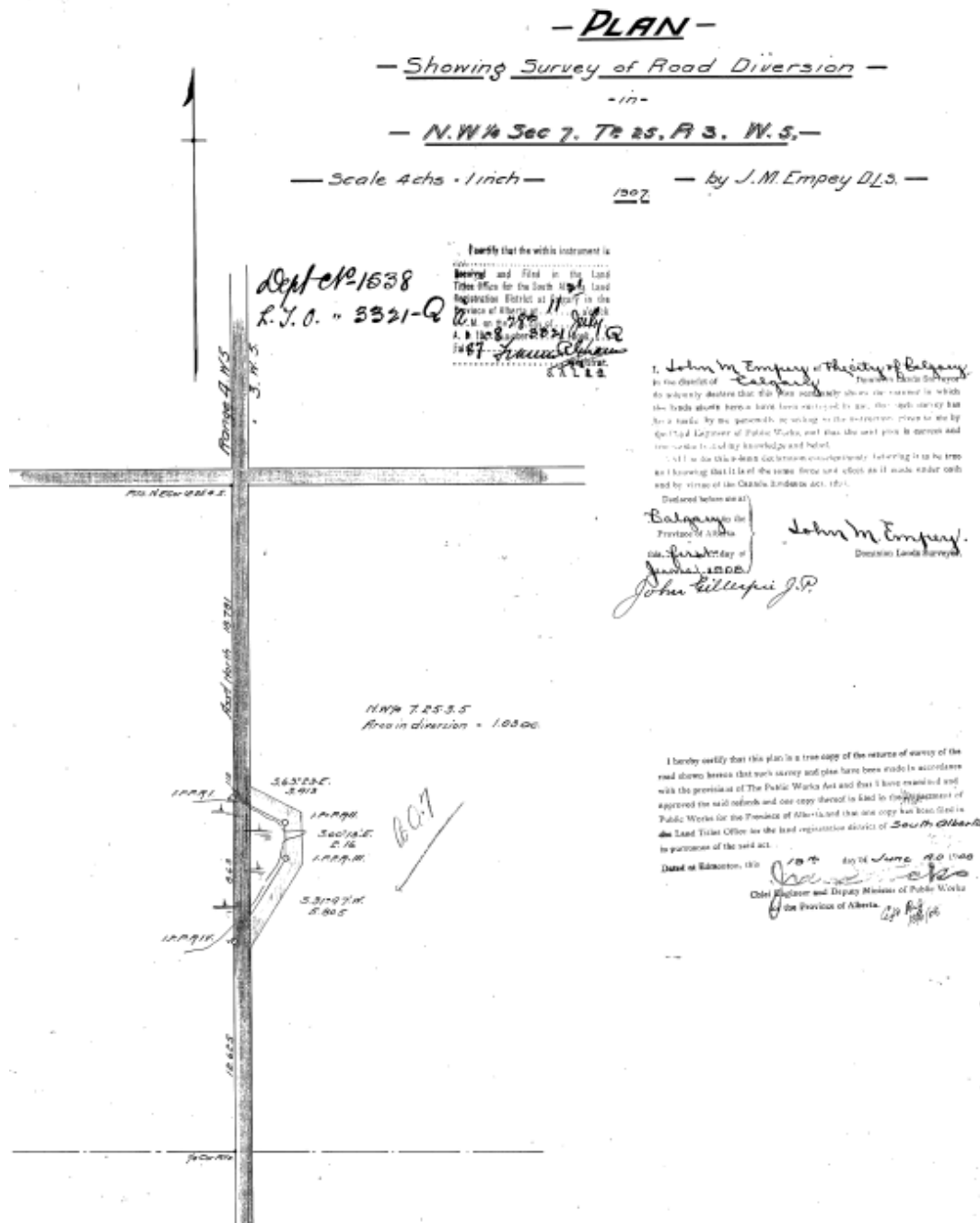



Development Proposal

Road Closure Application

To close for consolidation purposes, one (1) segment of Road Allowance totaling ± 0.42 ha (± 1.03 ac) located within the Hamlet of Harmony boundaries, on the east side of Range Road 40 within the NW-07-25-03-W5M. The purpose of this application is to integrate the Road for future comprehensive development within the Harmony Concept Plan.

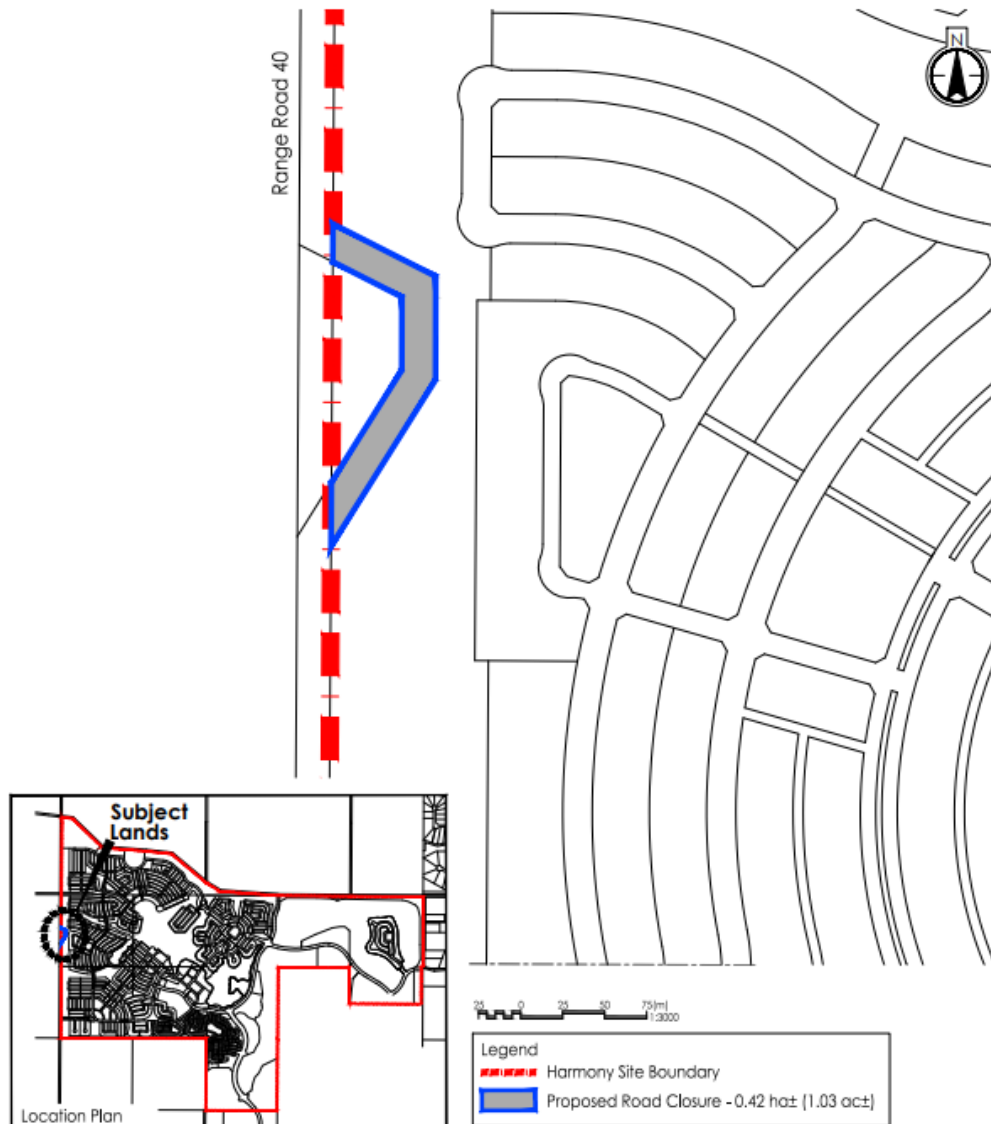

FIGURE 1.0 | HARMONY
Road Closure



HARMONY™

CONCEPT ONLY
THIS DRAWING IS AN ARTISTIC REPRESENTATION OF
DESIGNS PREPARED BY STANTEC CONSULTING LTD.
IT IS CONCEPTUAL IN NATURE AND SUBJECT TO CHANGE.
COPYRIGHT RESERVED.

116500516

July 2020



Division: 02
Roll: 05707003
File: PL20200127
Printed: Feb 23, 2021
Legal: A portion of NW-07-25-03-W05M



Environmental

**Road Closure
Application**

To close for consolidation purposes, one (1) segment of Road Allowance totaling ± 0.42 ha (± 1.03 ac) located within the Hamlet of Harmony boundaries, on the east side of Range Road 40 within the NW-07-25-03-W5M. The purpose of this application is to integrate the Road for future comprehensive development within the

-  Subject Lands
-  Contour - 2 meters
-  Riparian Setbacks
-  Alberta Wetland Inventory
-  Surface Water

Division: 02
Roll: 05707003
File: PL20200127
Printed: Feb 23, 2021
Legal: A portion of NW-07-25-03-W05M





Soil Classifications

Road Closure Application

To close for consolidation purposes, one (1) segment of Road Allowance totaling ± 0.42 ha (± 1.03 ac) located within the Hamlet of Harmony boundaries, on the east side of Range Road 40 within the NW-07-25-03-W5M. The purpose of this application is to integrate the Road for future comprehensive development within the Harmony Concept Plan.

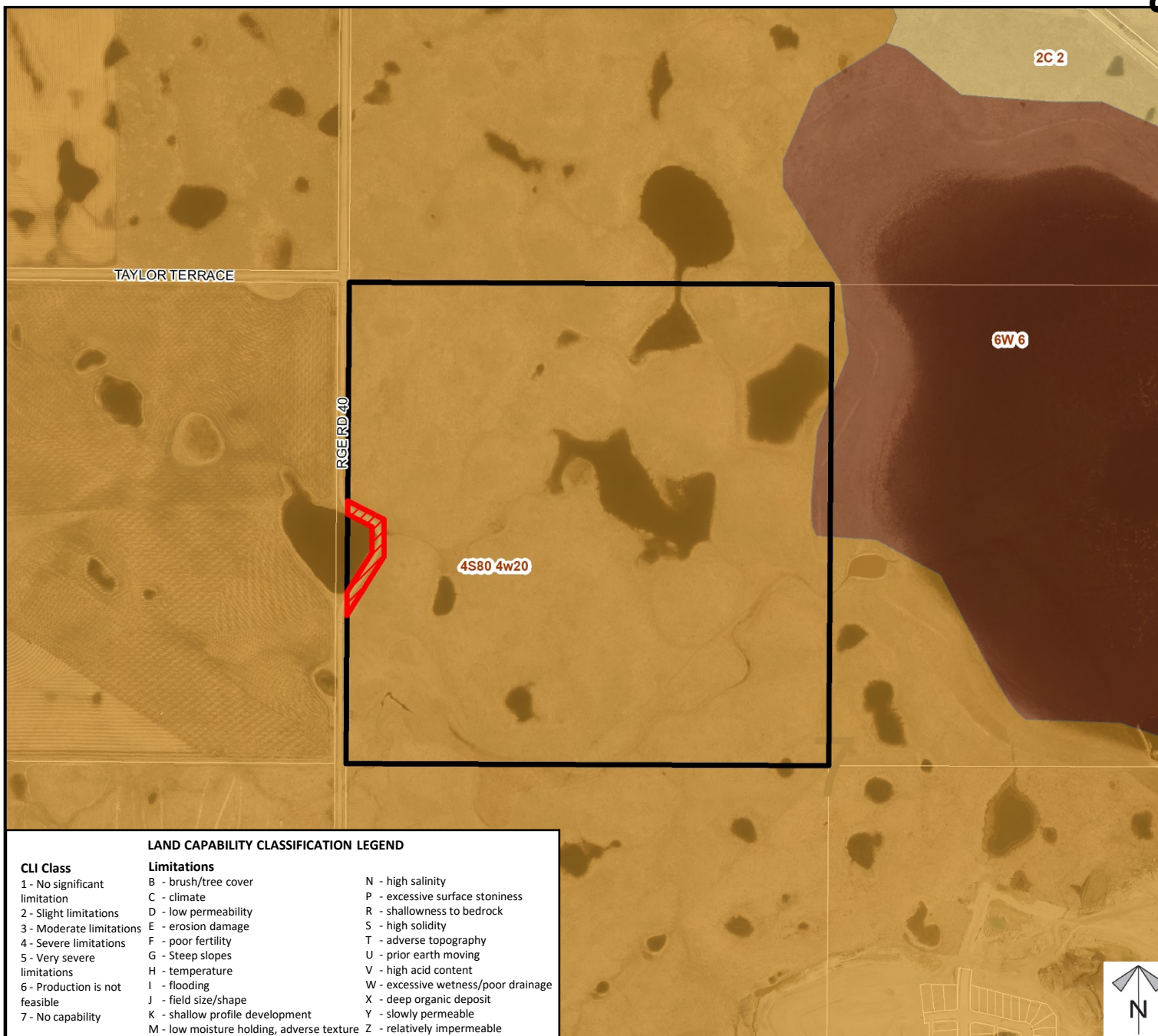

LAND CAPABILITY CLASSIFICATION LEGEND

CLI Class

- 1 - No significant limitation
- 2 - Slight limitations
- 3 - Moderate limitations
- 4 - Severe limitations
- 5 - Very severe limitations
- 6 - Production is not feasible
- 7 - No capability

Limitations

- B - brush/tree cover
- C - climate
- D - low permeability
- E - erosion damage
- F - poor fertility
- G - Steep slopes
- H - temperature
- I - flooding
- J - field size/shape
- K - shallow profile development
- M - low moisture holding, adverse texture
- N - high salinity
- P - excessive surface stoniness
- R - shallowness to bedrock
- S - high solidity
- T - adverse topography
- U - prior earth moving
- V - high acid content
- W - excessive wetness/poor drainage
- X - deep organic deposit
- Y - slowly permeable
- Z - relatively impermeable

Division: 02
Roll: 05707003
File: PL20200127
Printed: Feb 23, 2021
Legal: A portion of NW-07-25-03-W05M



Landowner Circulation Area

Road Closure Application

To close for consolidation purposes, one (1) segment of Road Allowance totaling ± 0.42 ha (± 1.03 ac) located within the Hamlet of Harmony boundaries, on the east side of Range Road 40 within the NW-07-25-03-W5M. The purpose of this application is to integrate the Road for future comprehensive development within the Harmony Concept Plan.

Legend

Support



Opposition



Division: 02
Roll: 05707003
File: PL20200127
Printed: Feb 23, 2021
Legal: A portion of NW-07-25-03-W05M

