

Location & Context

Redesignation Proposal

To redesignate a portion of the subject lands from Agricultural, General District (A-GEN) to Agricultural, Small Parcel District (A-SML p16.19) in order to create a ± 16.19 hectare (± 40.00 acre) parcel with ± 38.25 hectare (± 94.50 acre) remainder.

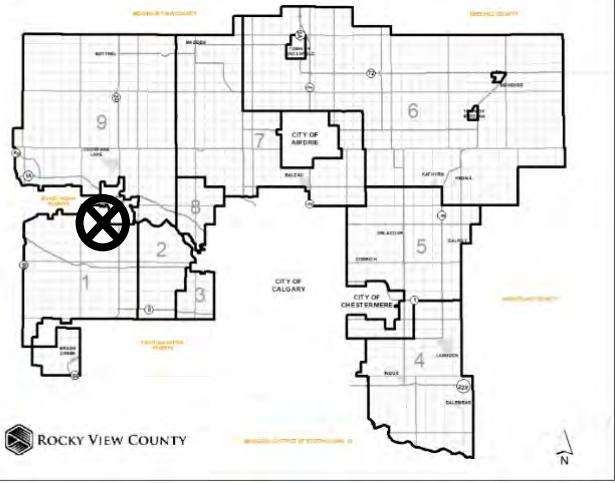

Division: 1
Roll: 05828005
File: PL20210094
Printed: May 26, 2021
Legal: A portion of SW-28-25-04-W05M

Development Proposal

Redesignation Proposal

To redesignate a portion of the subject lands from Agricultural, General District (A-GEN) to Agricultural, Small Parcel District (A-SML p16.19) in order to create a ± 16.19 hectare (± 40.00 acre) parcel with ± 38.25 hectare (± 94.50 acre) remainder.



Division: 1
 Roll: 05828005
 File: PL20210094
 Printed: May 26, 2021
 Legal: A portion of SW-28-
 25-04-W05M

Environmental

Redesignation Proposal

To redesignate a portion of the subject lands from Agricultural, General District (A-GEN) to Agricultural, Small Parcel District (A-SML p16.19) in order to create a ± 16.19 hectare (± 40.00 acre) parcel with ± 38.25 hectare (± 94.50 acre) remainder.

-  Subject Lands
-  Contour - 2 meters
-  Riparian Setbacks
-  Alberta Wetland Inventory
-  Surface Water

Division: 1
 Roll: 05828005
 File: PL20210094
 Printed: May 26, 2021
 Legal: A portion of SW-28-25-04-W05M

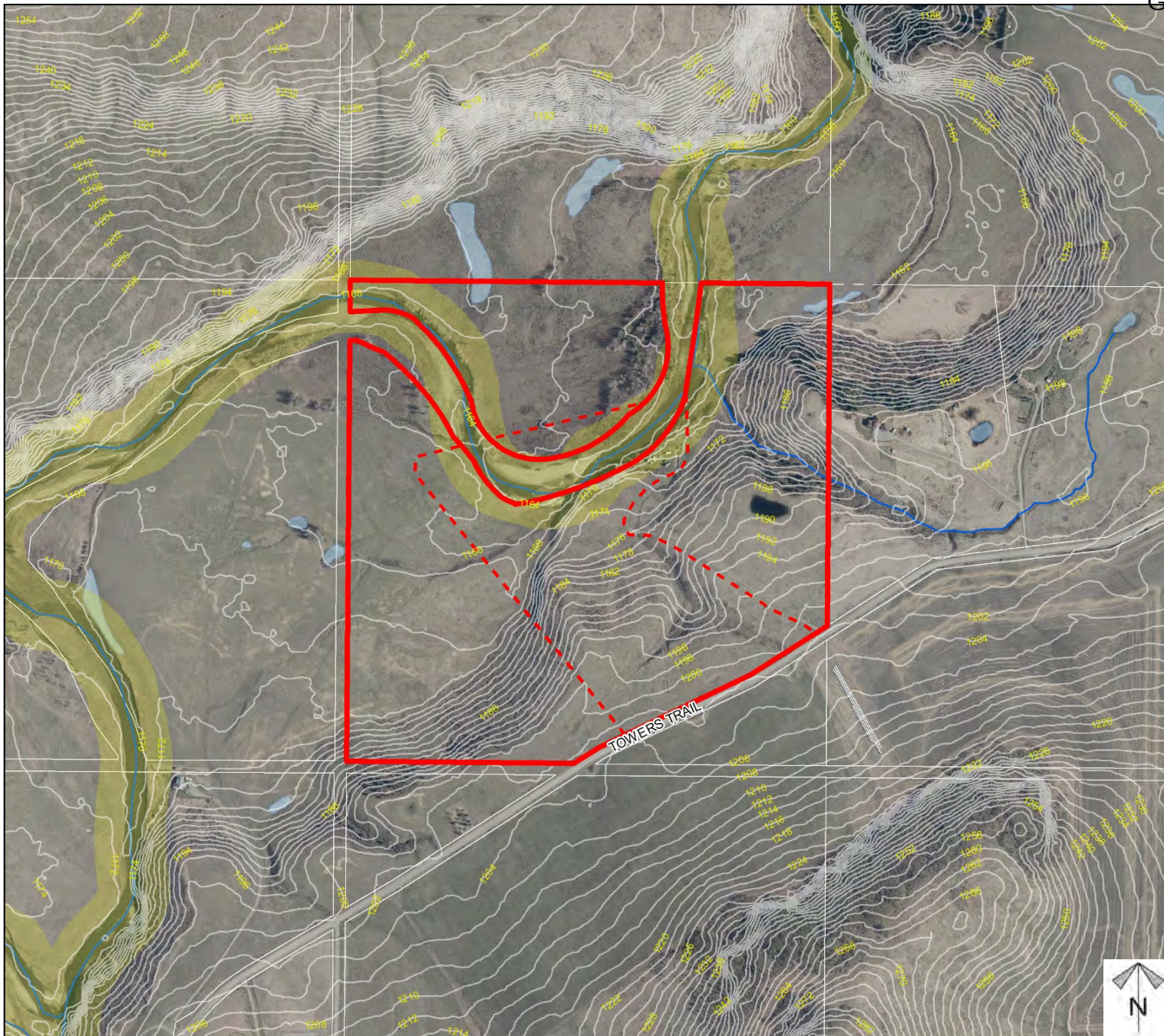

Soil Classifications

Redesignation Proposal

To redesignate a portion of the subject lands from Agricultural, General District (A-GEN) to Agricultural, Small Parcel District (A-SML p16.19) in order to create a ± 16.19 hectare (± 40.00 acre) parcel with ± 38.25 hectare (± 94.50 acre) remainder.

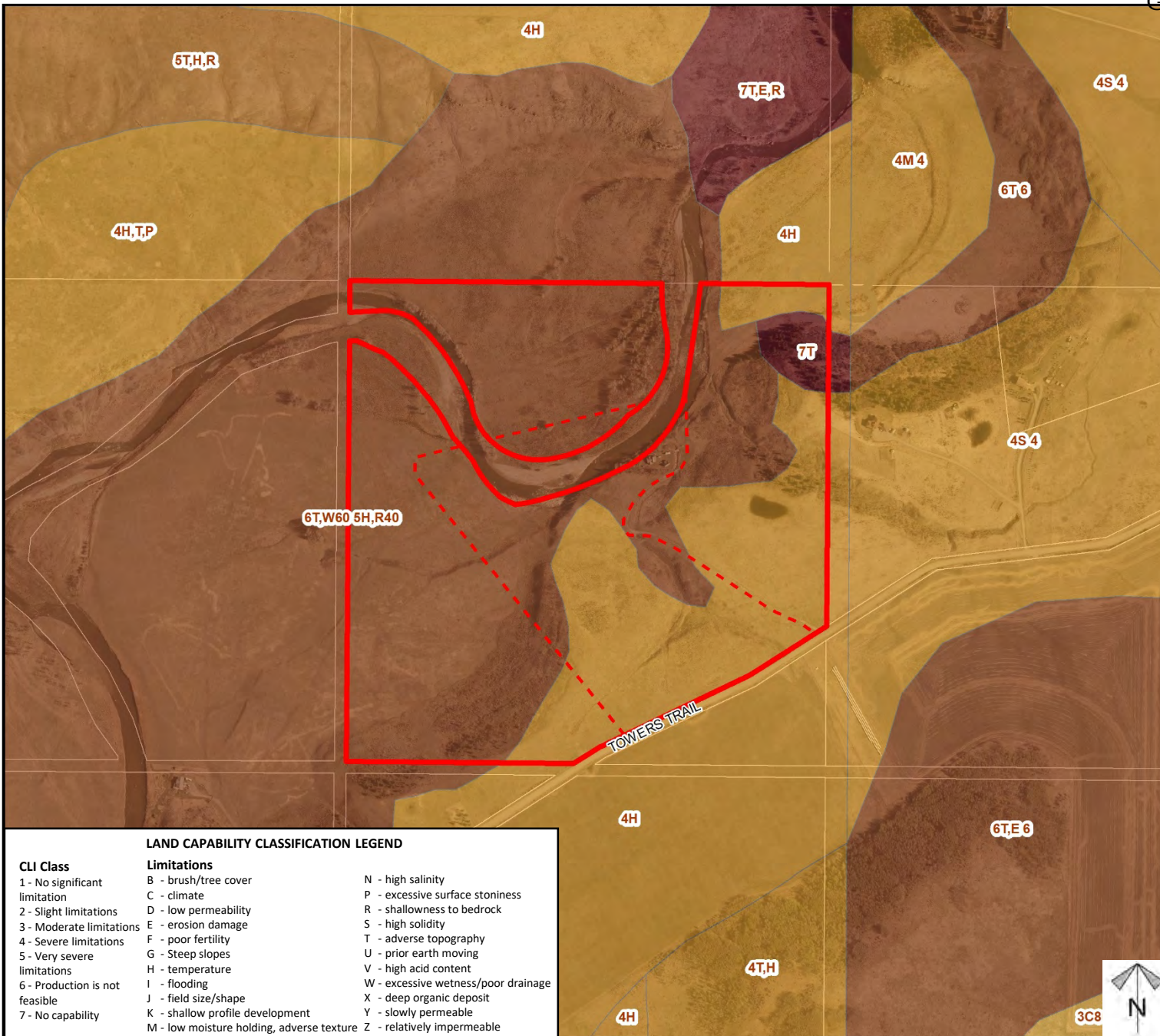

LAND CAPABILITY CLASSIFICATION LEGEND

CLI Class	Limitations	
1 - No significant limitation	B - brush/tree cover	N - high salinity
2 - Slight limitations	C - climate	P - excessive surface stoniness
3 - Moderate limitations	D - low permeability	R - shallowness to bedrock
4 - Severe limitations	E - erosion damage	S - high solidity
5 - Very severe limitations	F - poor fertility	T - adverse topography
6 - Production is not feasible	G - Steep slopes	U - prior earth moving
7 - No capability	H - temperature	V - high acid content
	I - flooding	W - excessive wetness/poor drainage
	J - field size/shape	X - deep organic deposit
	K - shallow profile development	Y - slowly permeable
	M - low moisture holding, adverse texture	Z - relatively impermeable

Division: 1
 Roll: 05828005
 File: PL20210094
 Printed: May 26, 2021
 Legal: A portion of SW-28-25-04-W05M



Landowner Circulation Area

Redesignation Proposal

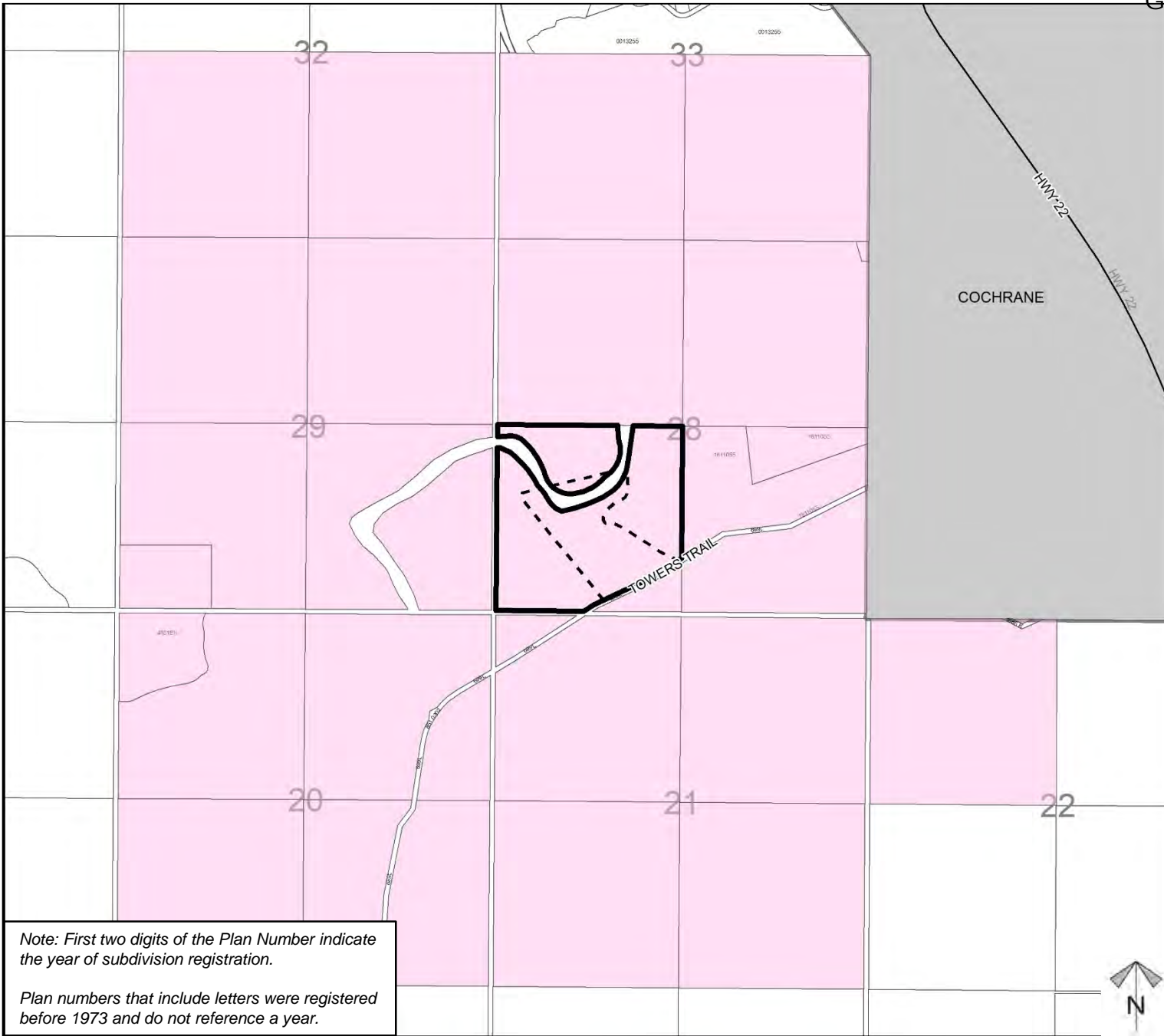
To redesignate a portion of the subject lands from Agricultural, General District (A-GEN) to Agricultural, Small Parcel District (A-SML p16.19) in order to create a ± 16.19 hectare (± 40.00 acre) parcel with ± 38.25 hectare (± 94.50 acre) remainder.



Legend

- Support 
- Not Support 

Note: First two digits of the Plan Number indicate the year of subdivision registration.

Plan numbers that include letters were registered before 1973 and do not reference a year.

Division: 1
 Roll: 05828005
 File: PL20210094
 Printed: May 26, 2021
 Legal: A portion of SW-28-25-04-W05M