

Location & Context

Redesignation Proposal

To redesignate the subject lands from Residential, Rural District (R-RUR) to Residential, Country Residential (R-CRD) in order to facilitate the creation of a ± 0.81 hectare (2.0 acre) parcel with ± 0.83 hectare (2.05 acre) remainder.

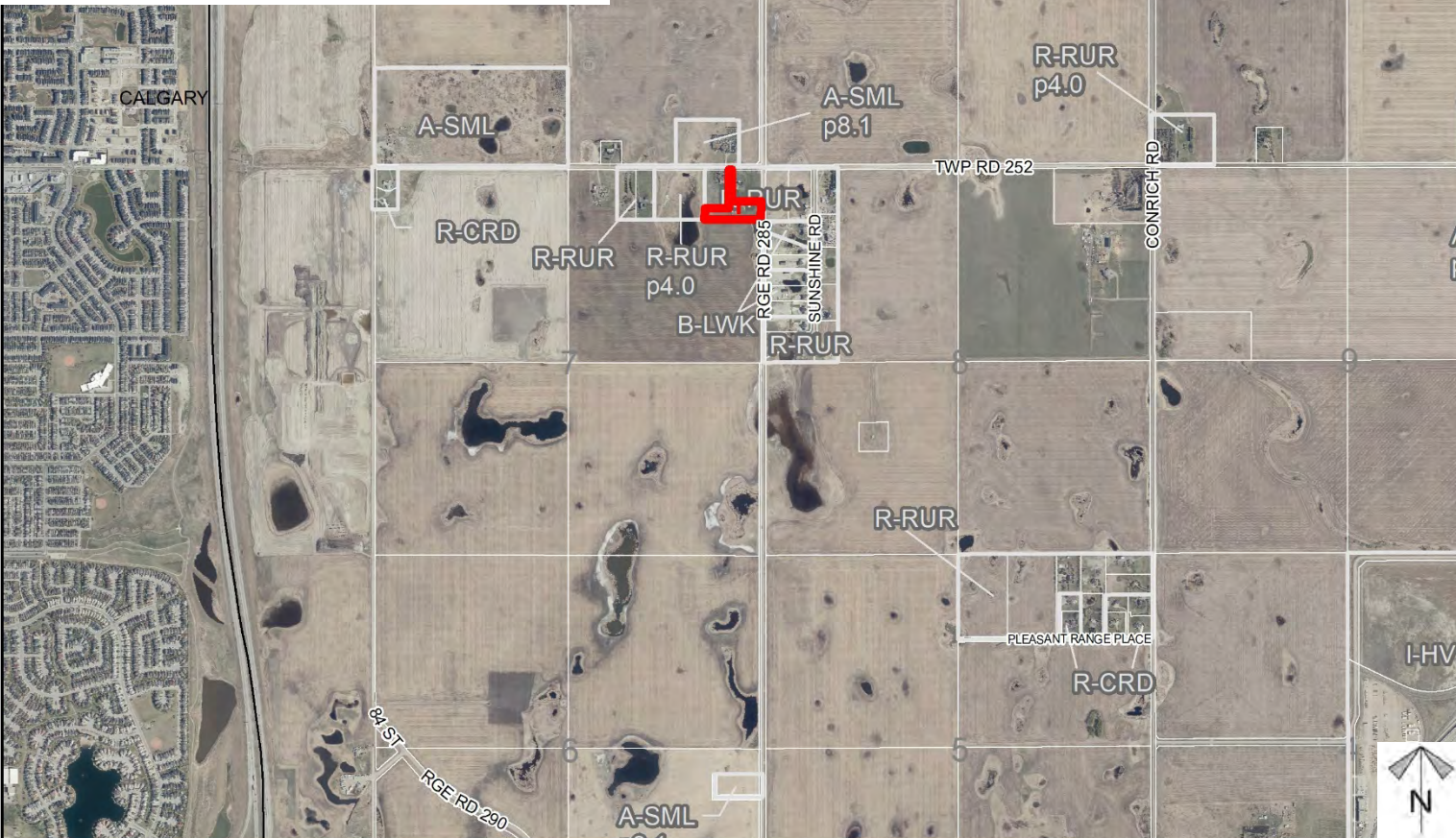
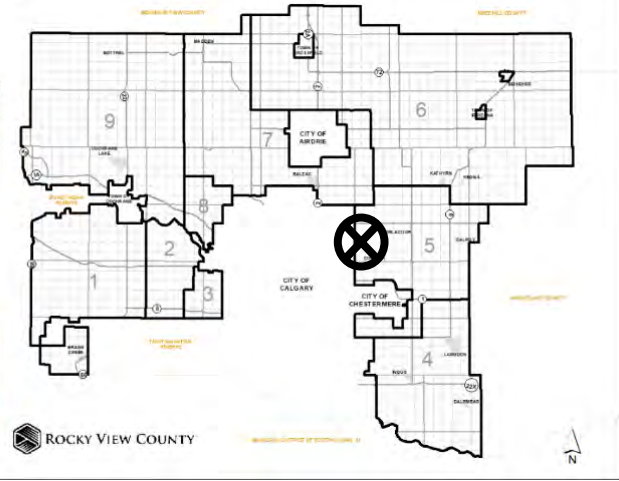

Division: 05
 Roll: 05307009
 File: PL20210028
 Printed: Feb 16, 2021
 Legal: Lot:3 Block:1
 Plan:0212613 within NE-07-25-28-W04M

Development Proposal

Redesignation Proposal

To redesignate the subject lands from Residential, Rural District (R-RUR) to Residential, Country Residential (R-CRD) in order to facilitate the creation of a ± 0.81 hectare (2.0 acre) parcel with ± 0.83 hectare (2.05 acre) remainder.

RGE RD. 285

*Division: 05
Roll: 05307009
File: PL20210028
Printed: Feb 16, 2021
Legal: Lot:3 Block:1
Plan:0212613 within NE-07-25-28-W04M*

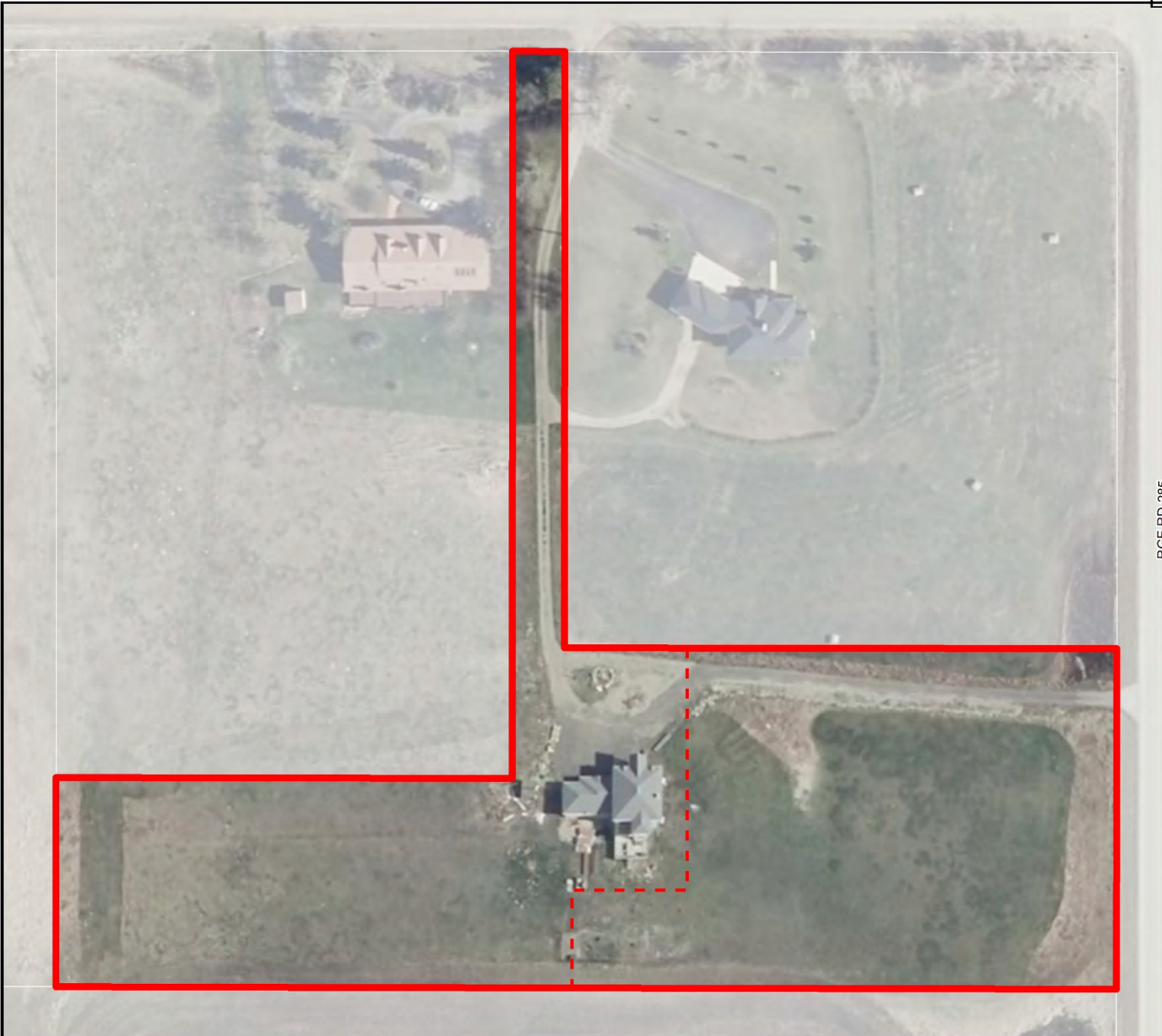

Environmental

Redesignation Proposal

To redesignate the subject lands from Residential, Rural District (R-RUR) to Residential, Country Residential (R-CRD) in order to facilitate the creation of a ± 0.81 hectare (2.0 acre) parcel with ± 0.83 hectare (2.05 acre) remainder.



-  Subject Lands
-  Contour - 2 meters
-  Riparian Setbacks
-  Alberta Wetland Inventory
-  Surface Water

Division: 05
 Roll: 05307009
 File: PL20210028
 Printed: Feb 16, 2021
 Legal: Lot:3 Block:1
 Plan:0212613 within NE-07-25-28-W04M

Soil Classifications

Redesignation Proposal

To redesignate the subject lands from Residential, Rural District (R-RUR) to Residential, Country Residential (R-CRD) in order to facilitate the creation of a ± 0.81 hectare (2.0 acre) parcel with ± 0.83 hectare (2.05 acre) remainder.

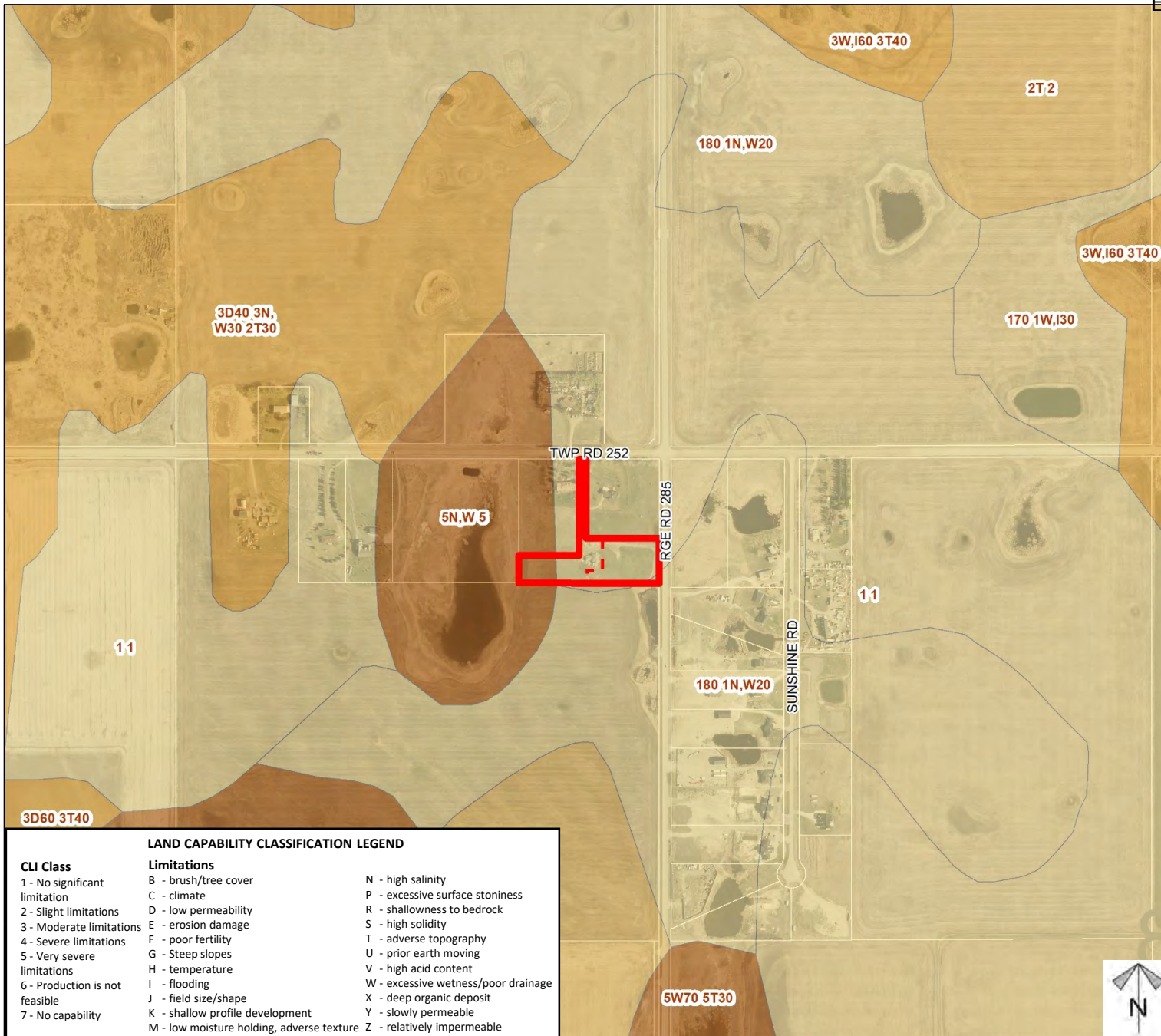

LAND CAPABILITY CLASSIFICATION LEGEND	
CLI Class	Limitations
1 - No significant limitation	B - brush/tree cover
2 - Slight limitations	C - climate
3 - Moderate limitations	D - low permeability
4 - Severe limitations	E - erosion damage
5 - Very severe limitations	F - poor fertility
6 - Production is not feasible	G - Steep slopes
7 - No capability	H - temperature
	I - flooding
	J - field size/shape
	K - shallow profile development
	M - low moisture holding, adverse texture
	N - high salinity
	P - excessive surface stoniness
	R - shallowness to bedrock
	S - high solidity
	T - adverse topography
	U - prior earth moving
	V - high acid content
	W - excessive wetness/poor drainage
	X - deep organic deposit
	Y - slowly permeable
	Z - relatively impermeable



Division: 05
 Roll: 05307009
 File: PL20210028
 Printed: Feb 16, 2021
 Legal: Lot:3 Block:1
 Plan:0212613 within NE-07-25-28-W04M

Landowner Circulation Area

Redesignation Proposal

To redesignate the subject lands from Residential, Rural District (R-RUR) to Residential, Country Residential (R-CRD) in order to facilitate the creation of a ± 0.81 hectare (2.0 acre) parcel with ± 0.83 hectare (2.05 acre) remainder.

Legend

- Support 
- Opposition 

Division: 05
 Roll: 05307009
 File: PL20210028
 Printed: Feb 16, 2021
 Legal: Lot:3 Block:1
 Plan:0212613 within NE-07-25-28-W04M

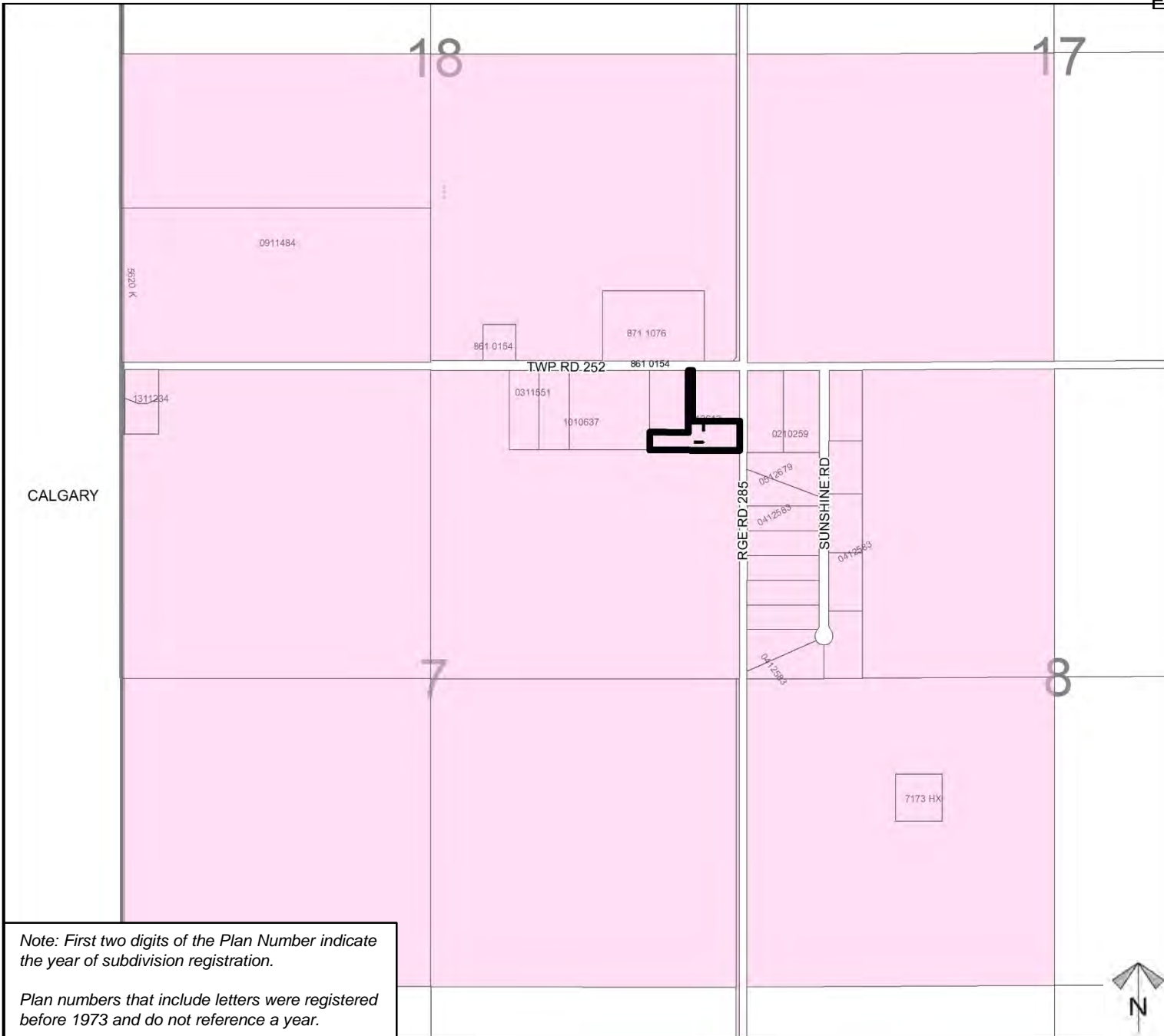

Note: First two digits of the Plan Number indicate the year of subdivision registration.

Plan numbers that include letters were registered before 1973 and do not reference a year.

