



# BYLAW C-8224-2021

**A Bylaw of Rocky View County, in the Province of Alberta, for the purpose of closing for public travel and creating title to a portion of government road allowance in accordance with the *Municipal Government Act*.**

**WHEREAS** the lands hereafter described are no longer required for public travel;

**AND WHEREAS** an application has been made to the Council of Rocky View County to have a portion of road allowance closed;

**AND WHEREAS** the Council of Rocky View County deems it expedient to close for public travel certain roads, or portions of roads, situated in Rocky View County and to dispose of the same;

**AND WHEREAS** notice of this Bylaw was provided in accordance with the *Municipal Government Act* by circulation to landowners and advertisements on the February 23, 2021 and March 2, 2021 Rocky View County Public Hearing Notice;

**NOW THEREFORE** the Council of Rocky View County enacts as follows:

## Title

1 This Bylaw may be cited as *Bylaw C-8224-2021*

## Definitions

2 Words in this Bylaw have the same meaning as those set out in the *Municipal Government Act* except for the definitions provided below:

- (1) **“Council”** means the duly elected Council of Rocky View County;
- (2) **“Land Use Bylaw”** means Rocky View County Bylaw C-8000-2020, being the *Land Use Bylaw*, as amended or replaced from time to time;
- (3) **“Municipal Government Act”** means the *Municipal Government Act*, RSA 2000, c M-26, as amended or replaced from time to time; and
- (4) **“Rocky View County”** means Rocky View County as a municipal corporation and the geographical area within its jurisdictional boundaries, as the context requires.

## Effect

3 The Council of Rocky View County does hereby close to public travel for the purpose of creating title to the following described original government road allowance, as shown on Schedule 'A' attached to and forming part of this Bylaw, and more particularly described below, subject to the rights of access granted by other legislation:



ROCKY VIEW COUNTY

(1) A PORTION OF THE ORIGINAL GOVERNMENT ROAD ALLOWANCE ADJACENT TO THE WEST AND SOUTHWEST CORNER OF SOUTH WEST SECTION 5, TOWNSHIP ROAD 27, RANGE ROAD 26, WEST OF THE 4<sup>TH</sup> MERIDIAN, CONTAINING 1.33 HECTARES (3.28 ACRES) MORE OR LESS EXCEPTING THEREOUT ALL MINES AND MINERALS.

**Effective Date**

4 Bylaw C-8224-2021 is passed and comes into full force and effect when it receives approval from the Minister of Transportation and receives third reading and is signed in accordance with the *Municipal Government Act*.

PUBLIC HEARING HELD this \_\_\_\_\_ day of \_\_\_\_\_, 2021

READ A FIRST TIME this \_\_\_\_\_ day of \_\_\_\_\_, 2021

APPROVED BY ALBERTA TRANSPORTATION \_\_\_\_\_ day of \_\_\_\_\_, 2021

\_\_\_\_\_  
Minister of Transportation

Approval valid for \_\_\_\_\_ months

READ A SECOND TIME this \_\_\_\_\_ day of \_\_\_\_\_, 2021

READ A THIRD AND FINAL TIME this \_\_\_\_\_ day of \_\_\_\_\_, 2021

\_\_\_\_\_  
Reeve

\_\_\_\_\_  
Chief Administrative Officer or Designate

\_\_\_\_\_  
Date Bylaw Signed

**Schedule 'A'**

**Bylaw  
C-8224-2021**

A portion of the original government road allowance located adjacent to the west and southwest corner of SW-05-27-26-W04M, containing  $\pm$  1.33 hectares ( $\pm$  3.18 acres) excepting therefore all mines and minerals

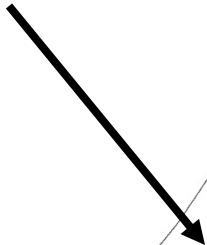

Subject Land  
SW-05-27-26-W04M

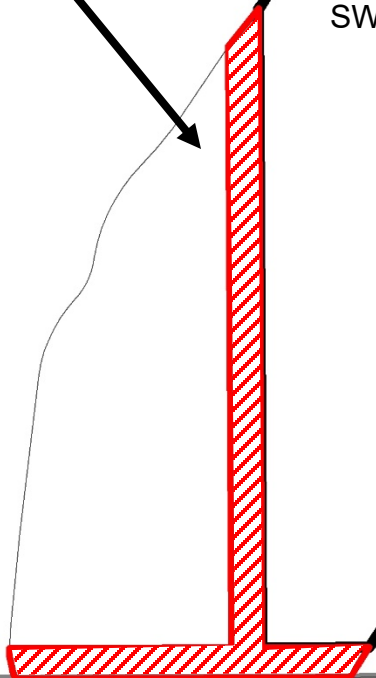

Division: 6  
File: PL20170162  
Roll: 07105004  
Legal: SW-05-27-26-  
W04M  
Printed: May 3, 2021