

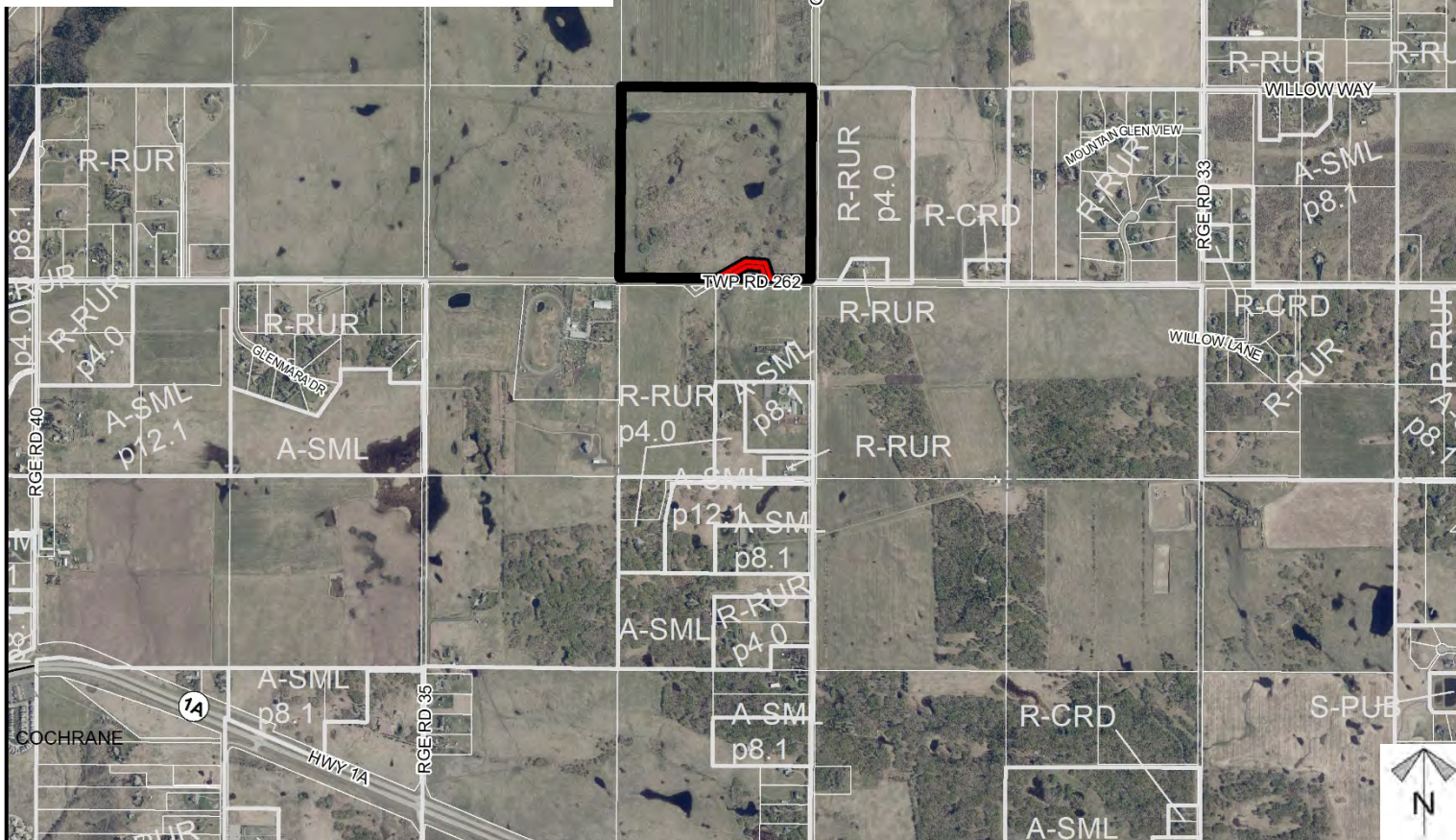

## Location & Context

### Road Closure Proposal

To close a  $\pm 1.25$  acre of the undeveloped road (Road Plan 2479 Q), in order to facilitate future consolidation with the subject land.

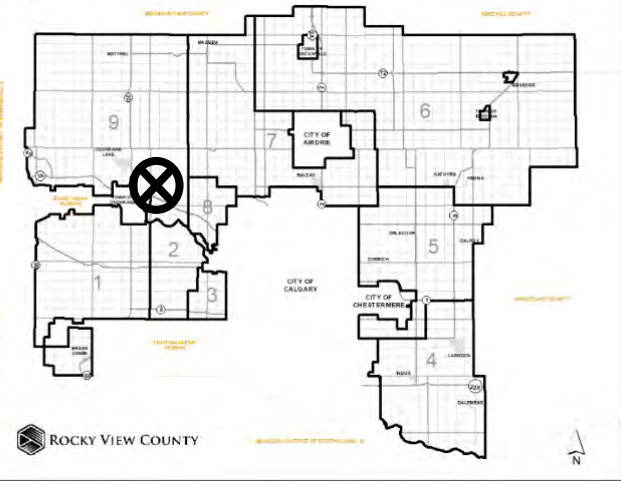

Division: 09  
Roll: 06717003  
File: PL20210002  
Legal: A portion of SE-17-26-03-W05M

Printed: Jan 13, 2021



## Development Proposal

### Road Closure Proposal

To close a  $\pm 1.25$  acre of the undeveloped road (Road Plan 2479 Q), in order to facilitate future consolidation with the subject land.

The Applicant proposes to close this portion of the undeveloped road (Road Plan 2479 Q)

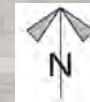

Division: 09  
Roll: 06717003  
File: PL20210002  
Legal: A portion of SE-17-26-03-W05M

Printed: Jan 13, 2021



## Environmental

### Road Closure Proposal

To close a  $\pm 1.25$  acre of the undeveloped road (Road Plan 2479 Q), in order to facilitate future consolidation with the subject land.

-  Subject Lands
-  Contour - 2 meters
-  Riparian Setbacks
-  Alberta Wetland Inventory
-  Surface Water

Division: 09  
Roll: 06717003  
File: PL20210002  
Legal: A portion of SE-17-26-03-W05M

Printed:, Jan 13, 2021





## Soil Classifications

### Road Closure Proposal

To close a  $\pm 1.25$  acre of the undeveloped road (Road Plan 2479 Q), in order to facilitate future consolidation with the subject land.

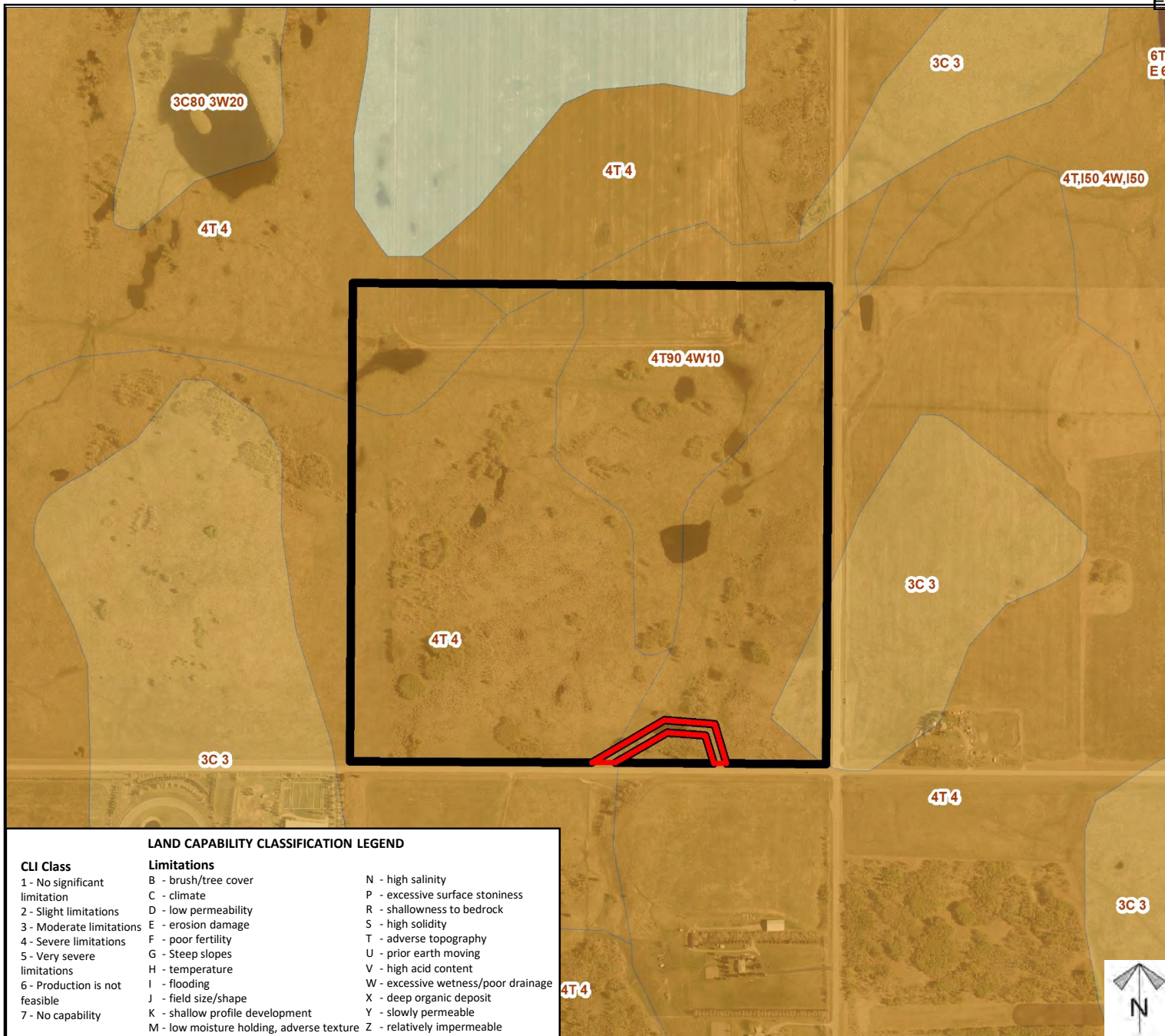

Division: 09  
Roll: 06717003  
File: PL20210002  
Legal: A portion of SE-17-26-03-W05M

Printed: Jan 13, 2021

## Road Closure Proposal

To close a  $\pm 1.25$  acre of the undeveloped road (Road Plan 2479 Q), in order to facilitate future consolidation with the subject land.

### Legend

## Support



### Opposition



Division: 09  
Roll: 06717003  
File: PL20210002  
Legal: A portion of SE-17-26-03-W05M

Printed: Jan 13, 2021

*Note: First two digits of the Plan Number indicate the year of subdivision registration.*

*Plan numbers that include letters were registered before 1973 and do not reference a year.*

