



BYLAW C-8202-2021

A bylaw of Rocky View County, in the Province of Alberta, to amend Rocky View County Bylaw C-8000-2020, being the *Land Use Bylaw*.

The Council of Rocky View County enacts as follows:

Title

1 This bylaw may be cited as *Bylaw C-8202-2021*.

Definitions

2 Words in this Bylaw have the same meaning as those set out in the *Land Use Bylaw* and *Municipal Government Act* except for the definitions provided below:

- (1) “**Council**” means the duly elected Council of Rocky View County;
- (2) “**Land Use Bylaw**” means Rocky View County Bylaw C-8000-2020, being the *Land Use Bylaw*, as amended or replaced from time to time;
- (3) “**Municipal Government Act**” means the *Municipal Government Act*, RSA 2000, c M-26, as amended or replaced from time to time; and
- (4) “**Rocky View County**” means Rocky View County as a municipal corporation and the geographical area within its jurisdictional boundaries, as the context requires.

Effect

3 THAT Schedule B, Land Use Maps, of Bylaw C-8000-2020 be amended by redesignating Block 1 and Block 2, Plan 8111225 within portion of the SE-21-24-03-W05M from Residential, Rural District (R-RUR) to Residential, Country Residential District (R-CRD) as shown on the attached Schedule ‘A’ forming part of this Bylaw.

4 THAT Block 1 and Block 2, Plan 811 1225 within portion of the SE-21-24-03-W05M are hereby redesignated to Residential, Country Residential District (R-CRD) as shown on the attached Schedule “A” forming part of this Bylaw.

Effective Date

5 Bylaw C-8202-2021 is passed and comes into full force and effect when it receives third reading and is signed in accordance with the *Municipal Government Act*.



READ A FIRST TIME this _____ day of _____, 2021

PUBLIC HEARING HELD this _____ day of _____, 2021

READ A SECOND TIME this _____ day of _____, 2021

READ A THIRD AND FINAL TIME this _____ day of _____, 2021

Reeve

Chief Administrative Officer or Designate

Date Bylaw Signed

Schedule 'A'

Bylaw
C-8202-2021

Amendment

FROM
Residential, Rural
District

TO
Residential, Country
Residential District

FROM
Residential, Rural
District

TO
Special, Parks and
Recreation District

FROM
Residential, Rural
District

TO
Special, Natural
Open Spaces District

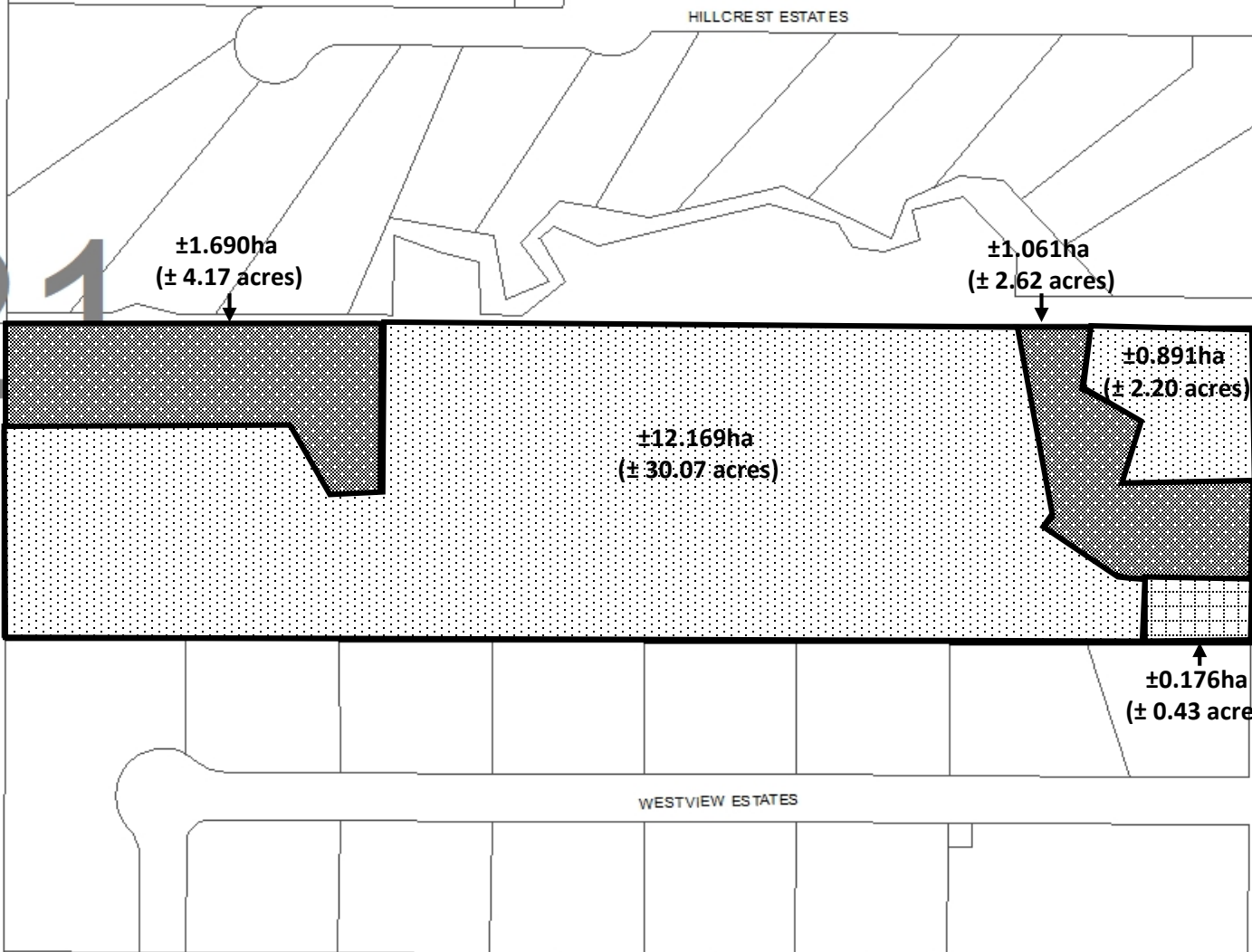

RGE RD 33

