



BYLAW C-8073-2020

A Bylaw of Rocky View County, in the Province of Alberta, to amend Rocky View County Bylaw C-8000-2020, being the *Land Use Bylaw*.

The Council of Rocky View County enacts as follows:

Title

1 This Bylaw may be cited as *Bylaw C-8073-2020*.

Definitions

2 Words in this Bylaw have the same meaning as those set out in the *Municipal Government Act* except for the definitions provided below:

- (1) **“Council”** means the duly elected Council of Rocky View County;
- (2) **“Municipal Government Act”** means the *Municipal Government Act*, RSA 2000, c M-26, as amended or replaced from time to time; and
- (3) **“Rocky View County”** means Rocky View County as a municipal corporation and the geographical area within its jurisdictional boundaries, as the context requires.

Effect

3 THAT Schedule B, Land Use Maps No. 68, 68-SW, 69 of Bylaw C-8000-2020 be amended by redesignating portions of NE-15-26-5-W5M, NW/NE-14-26-5-W5M, SE/NW/NE-13-26-5-W5M, SW/NW/E-18-26-4-W5M from Agricultural, General District (A-GEN) to Special, Natural Resources (S-NAT) as shown on the attached Schedule 'A' forming part of this Bylaw.

4 THAT portions of NE-15-26-5-W5M, NW/NE-14-26-5-W5M, SE/NW/NE-13-26-5-W5M, SW/NW/E-18-26-4-W5M are hereby redesignated to Special, Natural Resources (S-NAT) as shown on the attached Schedule 'A' forming part of this Bylaw.

Transitional

5 Bylaw C-8073-2020 is passed and comes into full force and effect when it receives third reading and is signed in accordance with the *Municipal Government Act*.

READ A FIRST TIME IN COUNCIL this _____ day of _____, 2021

PUBLIC HEARING HELD this _____ day of _____, 2021

READ A SECOND TIME IN COUNCIL this _____ day of _____, 2021

READ A THIRD TIME IN COUNCIL this _____ day of _____, 2021

Reeve

Chief Administrative Officer or Designate

Date Bylaw Signed

Schedule 'A'

Bylaw
C-8073-2020

Amendment

FROM
Agricultural, General
District

TO
Direct Control
District

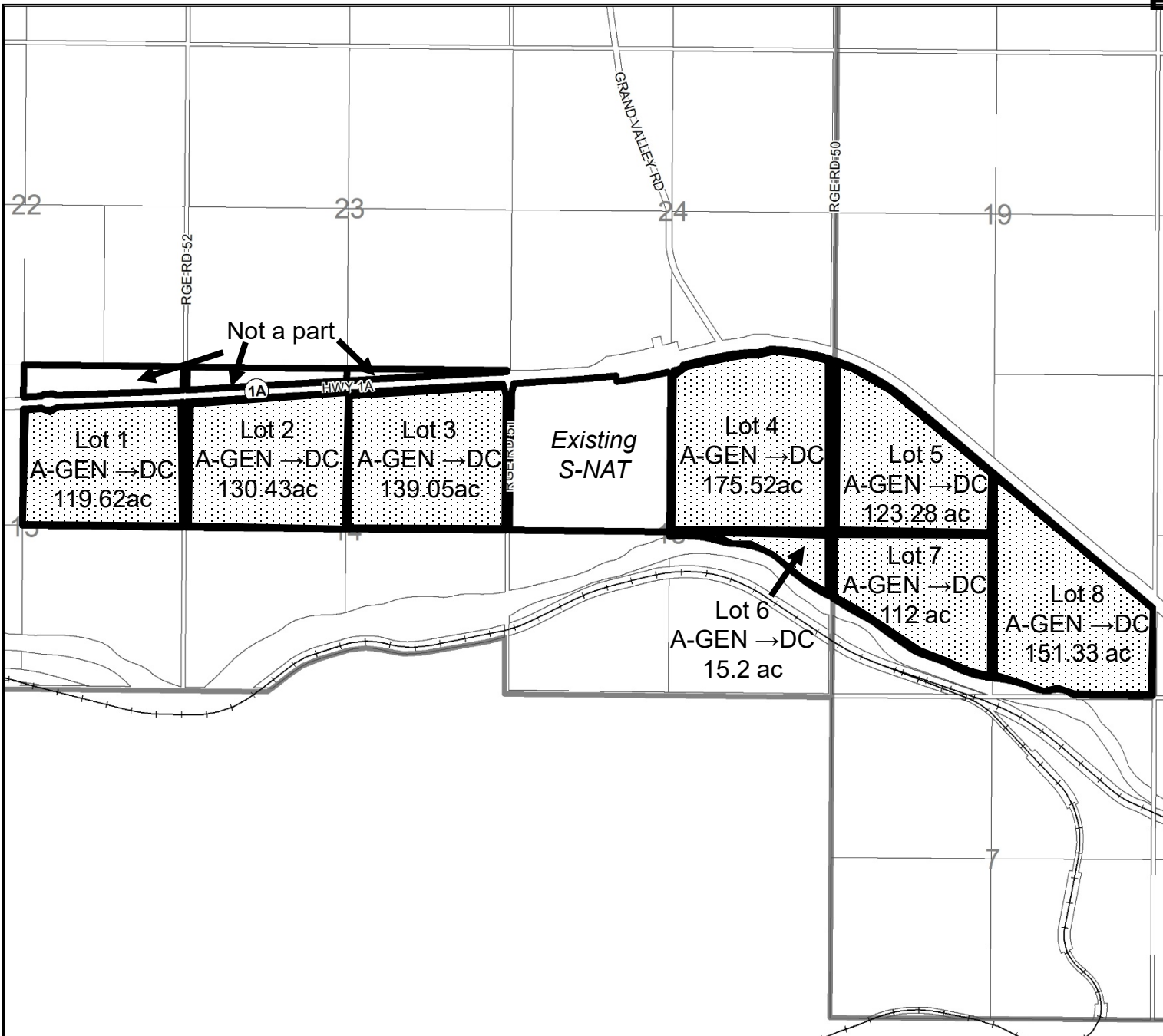
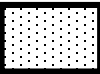

Division: 09
Roll:
06915001/06914002/069140
01/06913001
/06913002/06913003/06818
002/06818003/06818004
File: PL20200066
Printed: Mar 1, 2021
Legal: NE-15-26-05-W05M,
NW/NE-14-26-05-W05M
SE/NW/NE-13-26-05-W05M,
SW/NW/E-18-26-04-W05M