

Location & Context

Redesignation Proposal

To redesignate the subject lands from Business, Agriculture District, and Agricultural, Small Parcel District to Direct Control District, for the creation of a recreational vehicle facility with 323 permanent sites and 10 short-term sites.

Division: 5
 Roll: 03230002
 File: PL20200074
 Printed: Sept 10, 2020
 Legal: SW-30-23-27-W4M

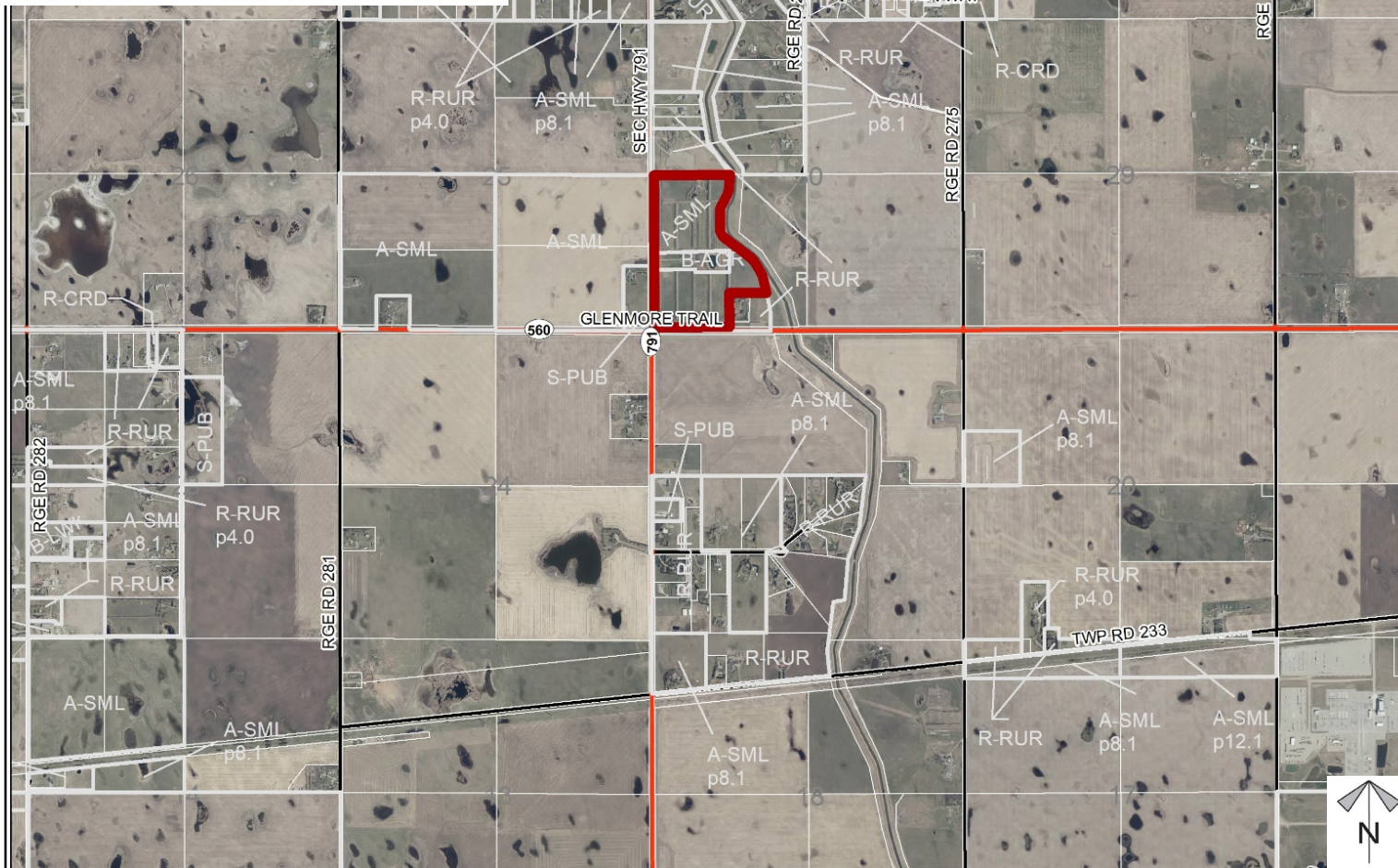
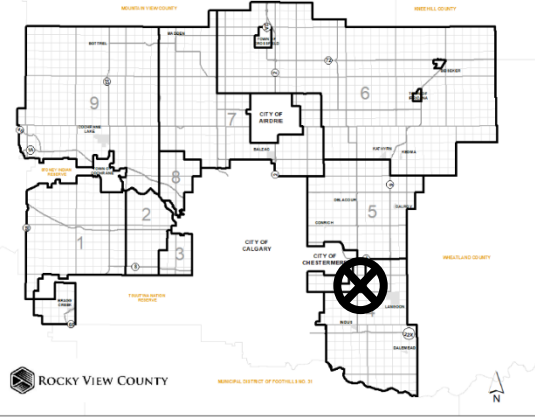



Development Proposal

Redesignation Proposal

To redesignate the subject lands from Business, Agriculture District, and Agricultural, Small Parcel District to Direct Control District, for the creation of a recreational vehicle facility with 323 permanent sites and 10 short-term sites.



Division: 5
 Roll: 03230002
 File: PL20200074
 Printed: Sept 10, 2020
 Legal: SW-30-23-27-W4M



Development Concept

Redesignation Proposal

To redesignate the subject lands from Business, Agriculture District, and Agricultural, Small Parcel District to Direct Control District, for the creation of a recreational vehicle facility with 323 permanent sites and 10 short-term sites.



Division: 5
 Roll: 03230002
 File: PL20200074
 Printed: Sept 10, 2020
 Legal: SW-30-23-27-W4M



Environmental

Redesignation Proposal

To redesignate the subject lands from Business, Agriculture District, and Agricultural, Small Parcel District to Direct Control District, for the creation of a recreational vehicle facility with 323 permanent sites and 10 short-term sites.

-  Subject Lands
-  Contour - 2 meters
-  Riparian Setbacks
-  Alberta Wetland Inventory
-  Surface Water

Division: 5
 Roll: 03230002
 File: PL20200074
 Printed: Sept 10, 2020
 Legal: SW-30-23-27-W4M

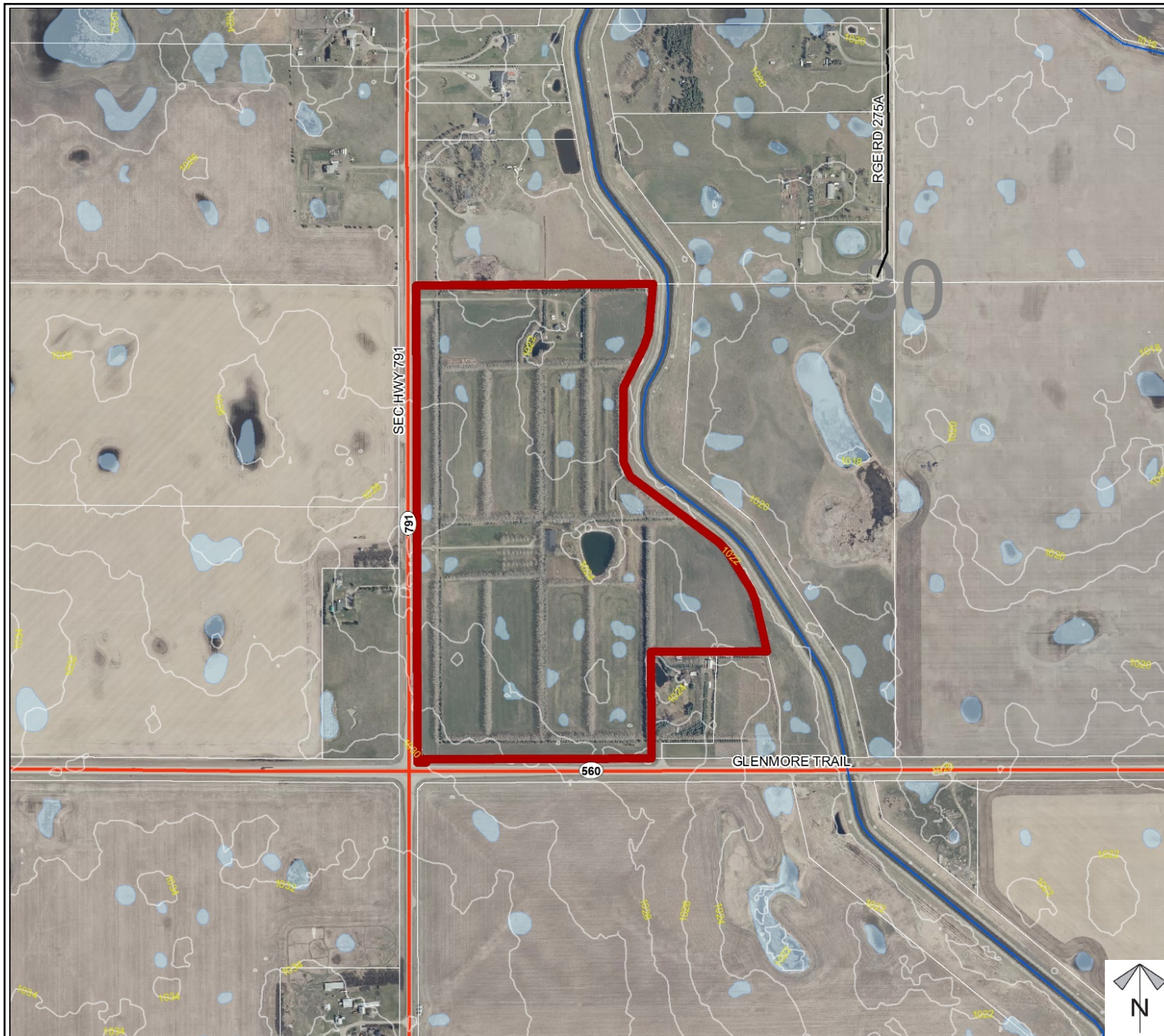



Soil Classifications

Redesignation Proposal

To redesignate the subject lands from Business, Agriculture District, and Agricultural, Small Parcel District to Direct Control District, for the creation of a recreational vehicle facility with 323 permanent sites and 10 short-term sites.

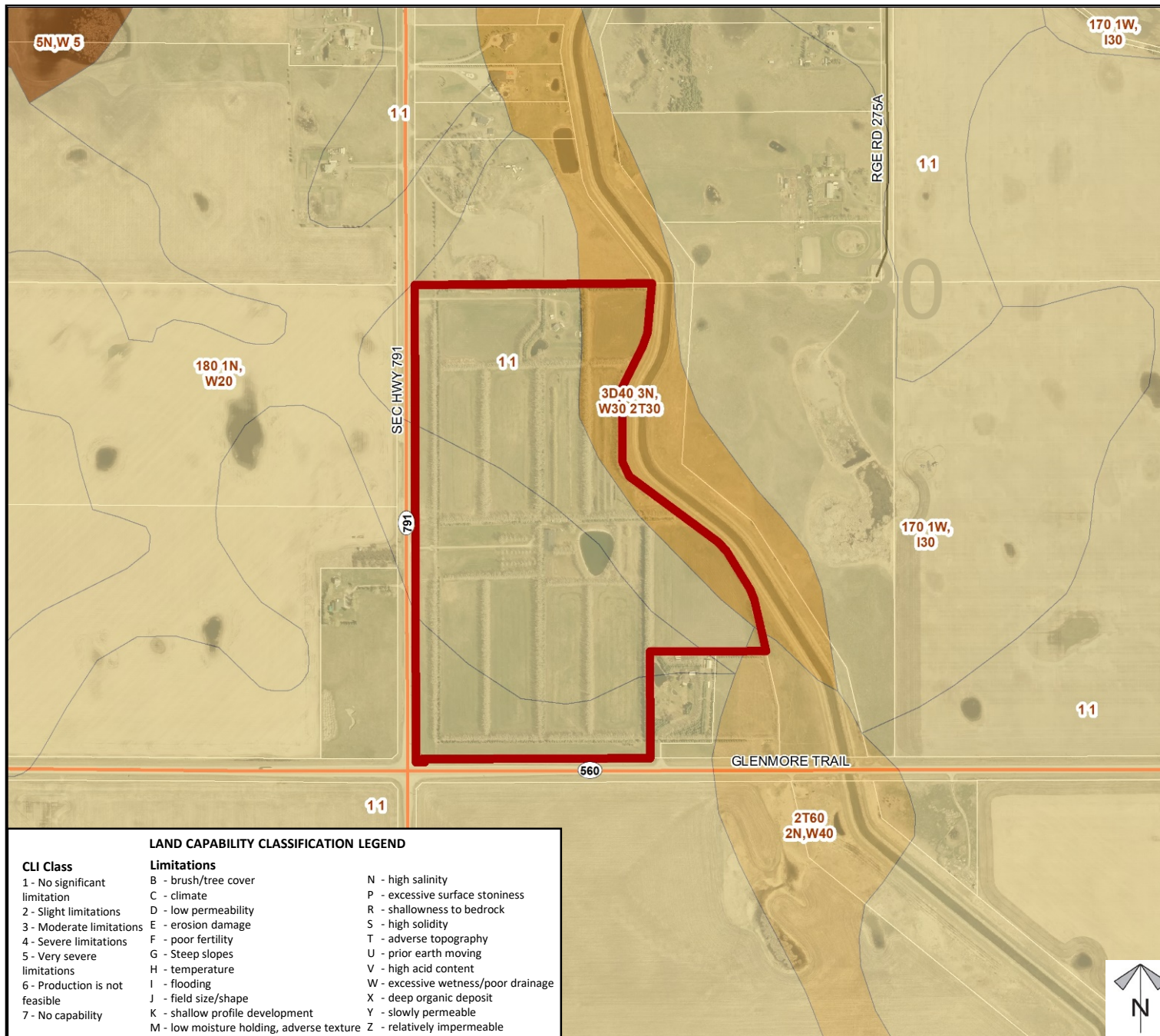

LAND CAPABILITY CLASSIFICATION LEGEND

CLI Class

- 1 - No significant limitation
- 2 - Slight limitations
- 3 - Moderate limitations
- 4 - Severe limitations
- 5 - Very severe limitations
- 6 - Production is not feasible
- 7 - No capability

Limitations

- B - brush/tree cover
- C - climate
- D - low permeability
- E - erosion damage
- F - poor fertility
- G - Steep slopes
- H - temperature
- I - flooding
- J - field size/shape
- K - shallow profile development
- M - low moisture holding, adverse texture

- N - high salinity
- P - excessive surface stoniness
- R - shallowness to bedrock
- S - high solidity
- T - adverse topography
- U - prior earth moving
- V - high acid content
- W - excessive wetness/poor drainage
- X - deep organic deposit
- Y - slowly permeable
- Z - relatively impermeable

Division: 5
 Roll: 03230002
 File: PL20200074
 Printed: Sept 10, 2020
 Legal: SW-30-23-27-W4M

Redesignation Proposal

To redesignate the subject lands from Business, Agriculture District, and Agricultural, Small Parcel District to Direct Control District, for the creation of a recreational vehicle facility with 323 permanent sites and 10 short-term sites.

Legend

Support



Opposition



Note: First two digits of the Plan Number indicate the year of subdivision registration.

Plan numbers that include letters were registered before 1973 and do not reference a year.

Division: 5
Roll: 03230002
File: PL20200074
Printed: Sept 10, 2020
Legal: SW-30-23-27-W4M