

Location & Context

Redesignation Proposal

To redesignate the subject lands from Residential, Rural District (R-RUR) to Residential, Country District (R-CRD) to facilitate creation of a ± 0.83 hectare (± 2.05 acre) lot (Lot 1) and a ± 0.83 hectare (± 2.05 acre) lot (Lot 2).

Division: 2
 Roll: 05714039
 File: PL20200136
 Printed: October 19, 2020
 Legal: Lot 17, Plan 1312829,
 Block 1, within
 NW-14-25-03-W05M

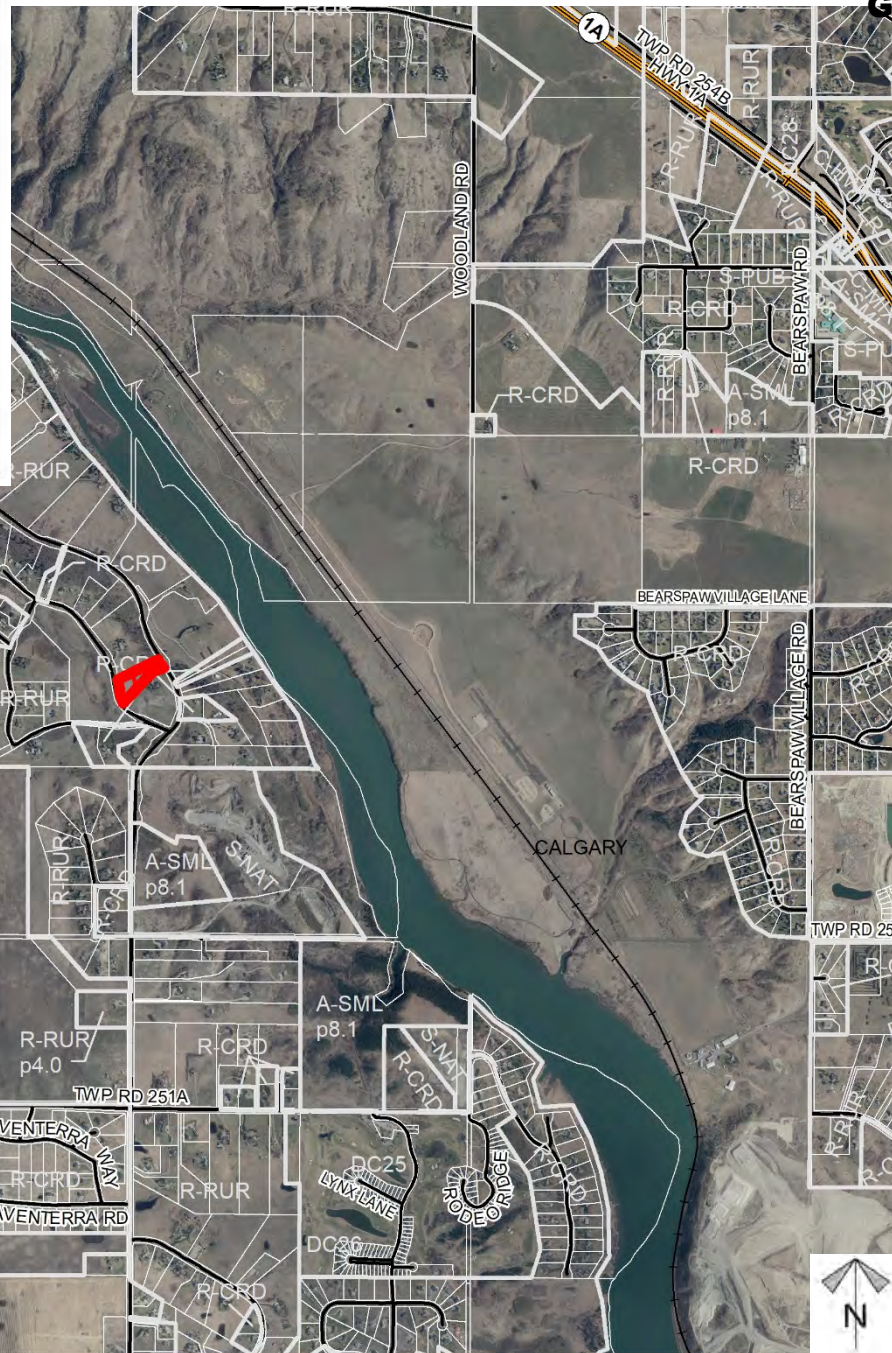
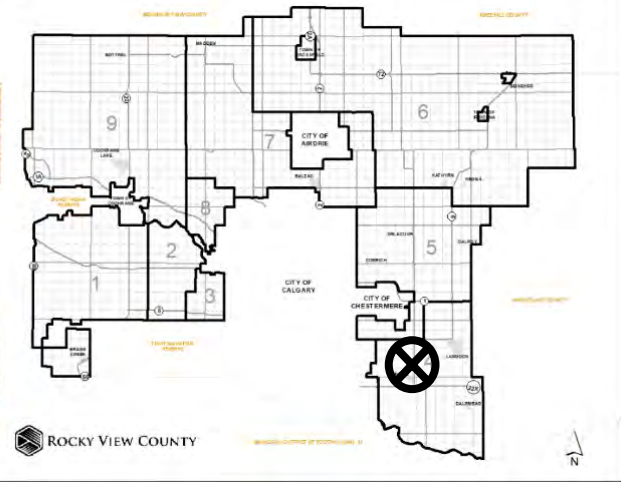

Development Proposal

Redesignation Proposal

To redesignate the subject lands from Residential, Rural District (R-RUR) to Residential, Country District (R-CRD) to facilitate creation of a ± 0.83 hectare (± 2.05 acre) lot (Lot 1) and a ± 0.83 hectare (± 2.05 acre) lot (Lot 2).

Lot 1
R-RUR \rightarrow R-CRD
 ± 0.83 ha
(± 2.05 ac)

Lot 2
R-RUR \rightarrow R-CRD
 ± 0.83 ha
(± 2.05 ac)

SPRINGBANK HEIGHTS RD

SPRINGBANK HEIGHTS WAY

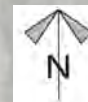

Division: 2
Roll: 05714039
File: PL20200136
Printed: October 19, 2020
Legal: Lot 17, Plan 1312829,
Block 1, within
NW-14-25-03-W05M

Environmental

Redesignation Proposal

To redesignate the subject lands from Residential, Rural District (R-RUR) to Residential, Country District (R-CRD) to facilitate creation of a ± 0.83 hectare (± 2.05 acre) lot (Lot 1) and a ± 0.83 hectare (± 2.05 acre) lot (Lot 2).



-  Subject Lands
-  Contour - 2 meters
-  Riparian Setbacks
-  Alberta Wetland Inventory
-  Surface Water

Division: 2
Roll: 05714039
File: PL20200136
Printed: October 19, 2020
Legal: Lot 17, Plan 1312829,
Block 1, within
NW-14-25-03-W05M

Soil Classifications

Redesignation Proposal

To redesignate the subject lands from Residential, Rural District (R-RUR) to Residential, Country District (R-CRD) to facilitate creation of a ± 0.83 hectare (± 2.05 acre) lot (Lot 1) and a ± 0.83 hectare (± 2.05 acre) lot (Lot 2).

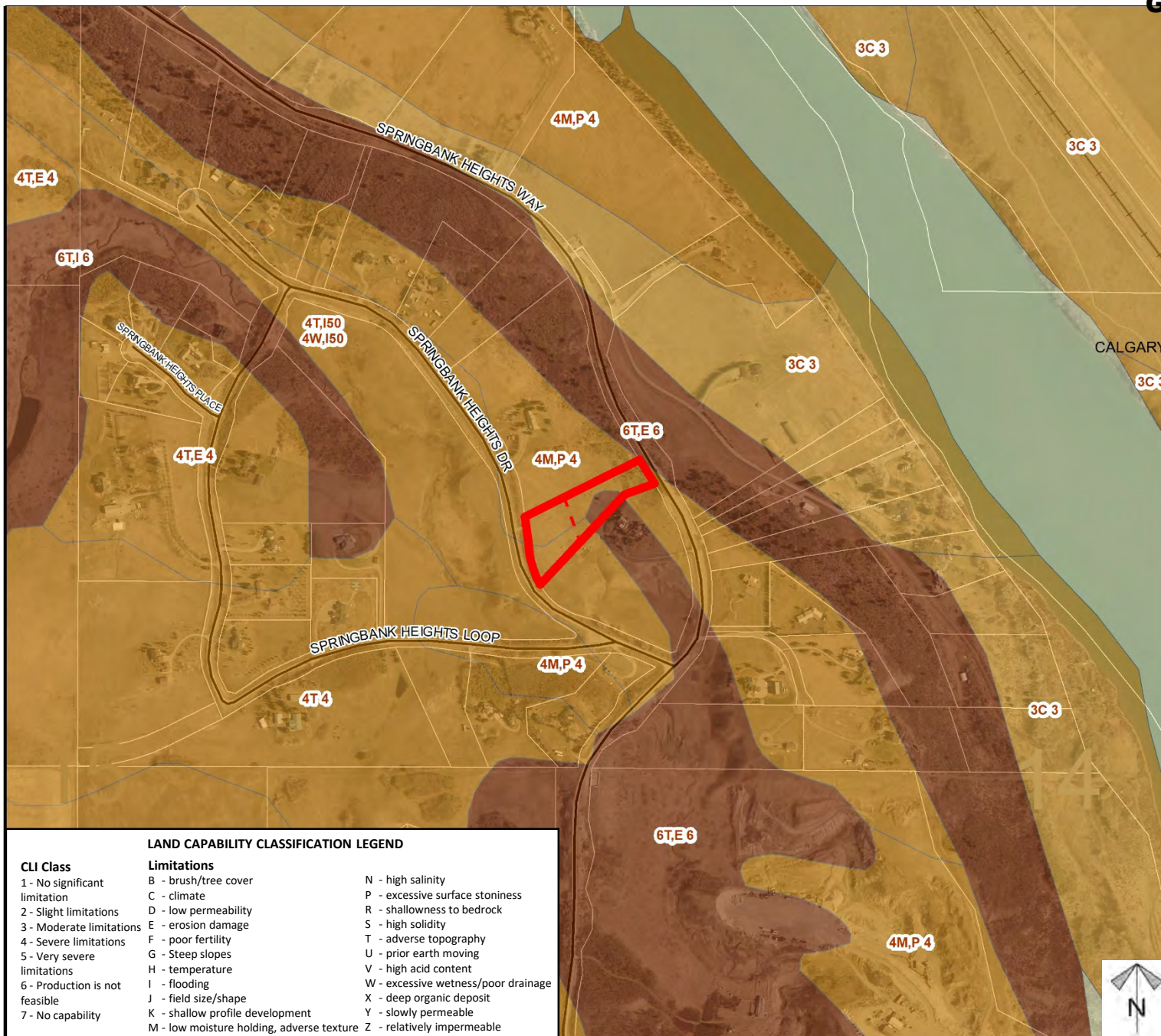

Division: 2
 Roll: 05714039
 File: PL20200136
 Printed: October 19, 2020
 Legal: Lot 17, Plan 1312829,
 Block 1, within
 NW-14-25-03-W05M

Redesignation Proposal

To redesignate the subject lands from Residential, Rural District (R-RUR) to Residential, Country District (R-CRD) to facilitate creation of a ± 0.83 hectare (± 2.05 acre) lot (Lot 1) and a ± 0.83 hectare (± 2.05 acre) lot (Lot 2).

Legend

Support



Opposition



Division: 2
Roll: 05714039
File: PL20200136
Printed: October 19, 2020
Legal: Lot 17, Plan 1312829,
Block 1, within
NW-14-25-03-W05M

