

Location & Context

Master Site Development Plan Proposal

To adopt the Troy Clay Inc. Master Site Development Plan, in order to guide future redesignation and development for a hauling and landscaping business.

Division: 4
 Roll: 02329001
 File: PL20200085
 Legal: SW-15-23-28-W04M

Printed: Sept 16, 2020

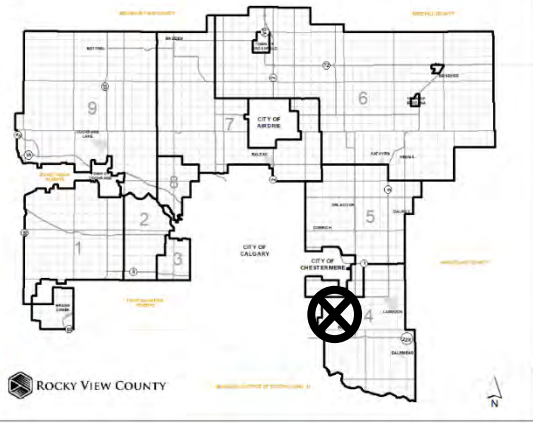

Development Proposal

Master Site Development Plan Proposal

To adopt the Troy Clay Inc. Master Site Development Plan, in order to guide future redesignation and development for a hauling and landscaping business.

Subject Land
(± 19.97 acres)

RGE RD 283



Division: 4
Roll: 02329001
File: PL20200085
Legal: SW-15-23-28-W04M

Printed: Sept 16, 2020

Storage Area & Parking

Master Site Development Plan Proposal

To adopt the Troy Clay Inc. Master Site Development Plan, in order to guide future redesignation and development for a hauling and landscaping business.



Division: 4
 Roll: 02329001
 File: PL20200085
 Legal: SW-15-23-28-W04M

Printed: Sept 16, 2020

Landscaping Plan

Master Site Development Plan Proposal

To adopt the Troy Clay Inc. Master Site Development Plan, in order to guide future redesignation and development for a hauling and landscaping business.



Division: 4
 Roll: 02329001
 File: PL20200085
 Legal: SW-15-23-28-W04M

Printed: Sept 16, 2020

Environmental

Master Site Development Plan Proposal

To adopt the Troy Clay Inc. Master Site Development Plan, in order to guide future redesignation and development for a hauling and landscaping business.

-  Subject Lands
-  Contour - 2 meters
-  Riparian Setbacks
-  Alberta Wetland Inventory
-  Surface Water

Division: 4
 Roll: 02329001
 File: PL20200085
 Legal: SW-15-23-28-W04M

Printed: Sept 16, 2020



Soil Classifications

Master Site Development Plan Proposal

To adopt the Troy Clay Inc. Master Site Development Plan, in order to guide future redesignation and development for a hauling and landscaping business.

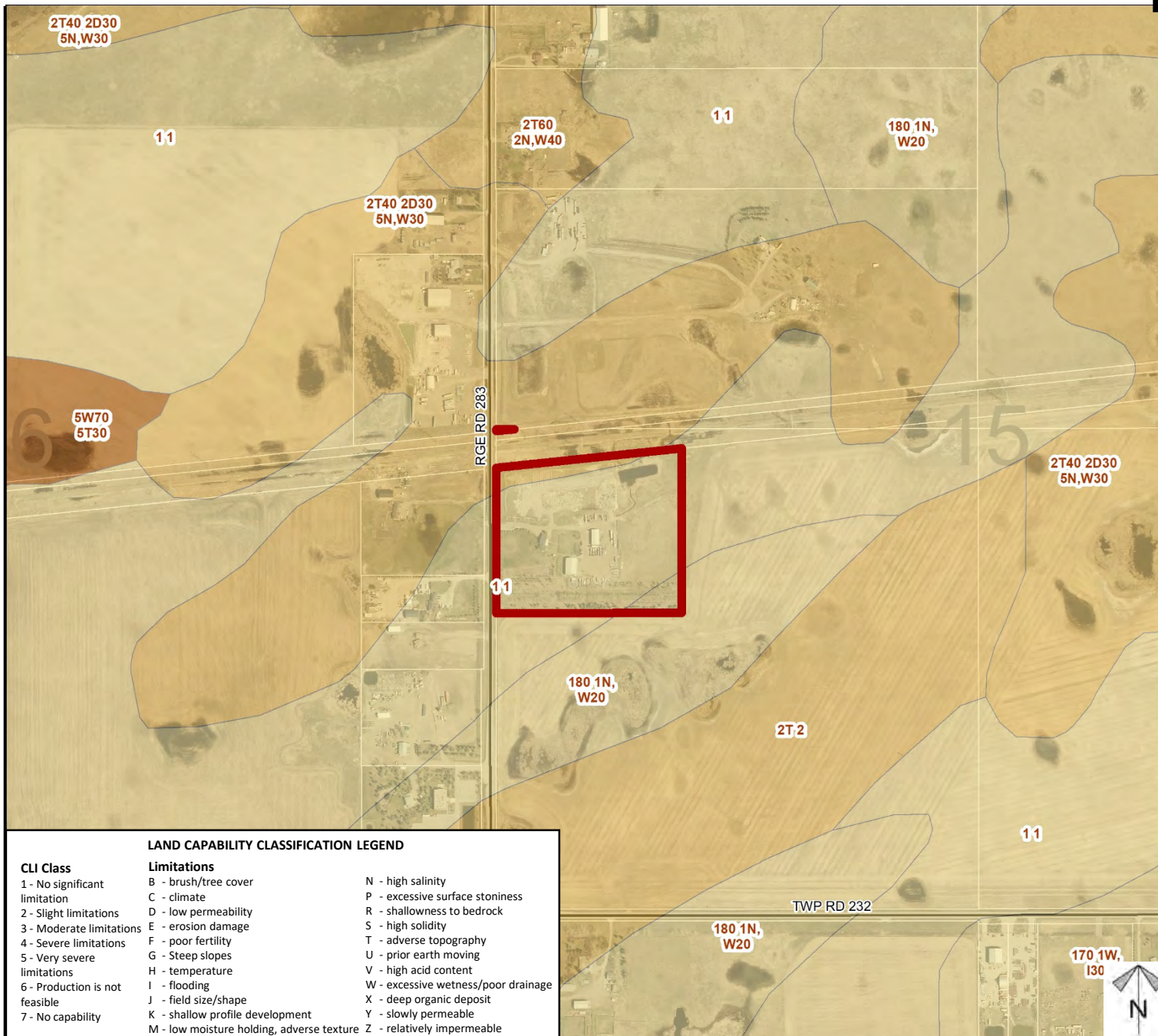

Division: 4
 Roll: 02329001
 File: PL20200085
 Legal: SW-15-23-28-W04M

Printed: Sept 16, 2020

Landowner Circulation Area

Master Site Development Plan Proposal

To adopt the Troy Clay Inc. Master Site Development Plan, in order to guide future redesignation and development for a hauling and landscaping business.

Legend

Support



Opposition



Note: First two digits of the Plan Number indicate the year of subdivision registration.

Plan numbers that include letters were registered before 1973 and do not reference a year.



Division: 4
 Roll: 02329001
 File: PL20200085
 Legal: SW-15-23-28-W04M

Printed: Sept 16, 2020