



Location & Context

Road Closure Application

To close for consolidation purposes, one (1) segment of Road Allowance totaling ± 0.42 ha (± 1.03 ac) located within the Hamlet of Harmony boundaries, on the east side of Range Road 40 within the NW-07-25-03-W5M. The purpose of this application is to integrate the Road for future comprehensive development within the Harmony Concept Plan.

Division: 02
Roll: 05707003
File: PL20200127
Printed: Feb 23, 2021
Legal: A portion of NW-07-25-03-W05M

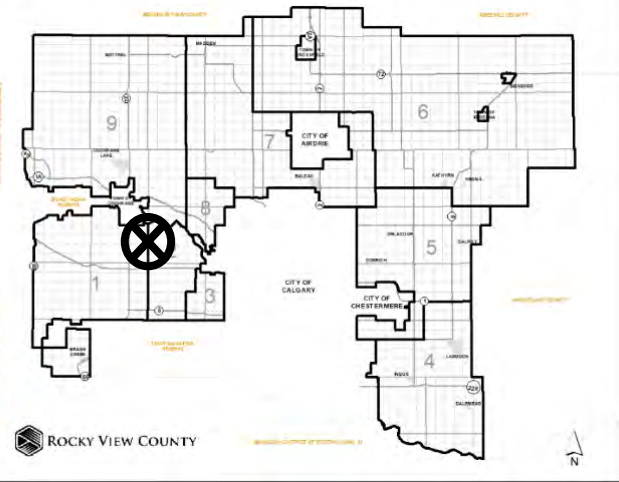



Development Proposal

Road Closure Application

To close for consolidation purposes, one (1) segment of Road Allowance totaling ± 0.42 ha (± 1.03 ac) located within the Hamlet of Harmony boundaries, on the east side of Range Road 40 within the NW-07-25-03-W5M. The purpose of this application is to integrate the Road for future comprehensive development within the Harmony Concept Plan.

*Division: 02
Roll: 05707003
File: PL20200127
Printed: Feb 23, 2021
Legal: A portion of NW-07-25-03-W05M*

TAYLOR TERRACE

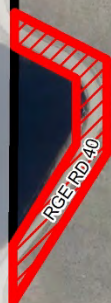

Road Closure Application

To close for consolidation purposes, one (1) segment of Road Allowance totaling ± 0.42 ha (± 1.03 ac) located within the Hamlet of Harmony boundaries, on the east side of Range Road 40 within the NW-07-25-03-W5M. The purpose of this application is to integrate the Road for future comprehensive development within the Harmony Concept Plan.

Division: 02
Roll: 05707003
File: PL20200127
Printed: Feb 23, 2021
Legal: A portion of NW-07-
25-03-W05M

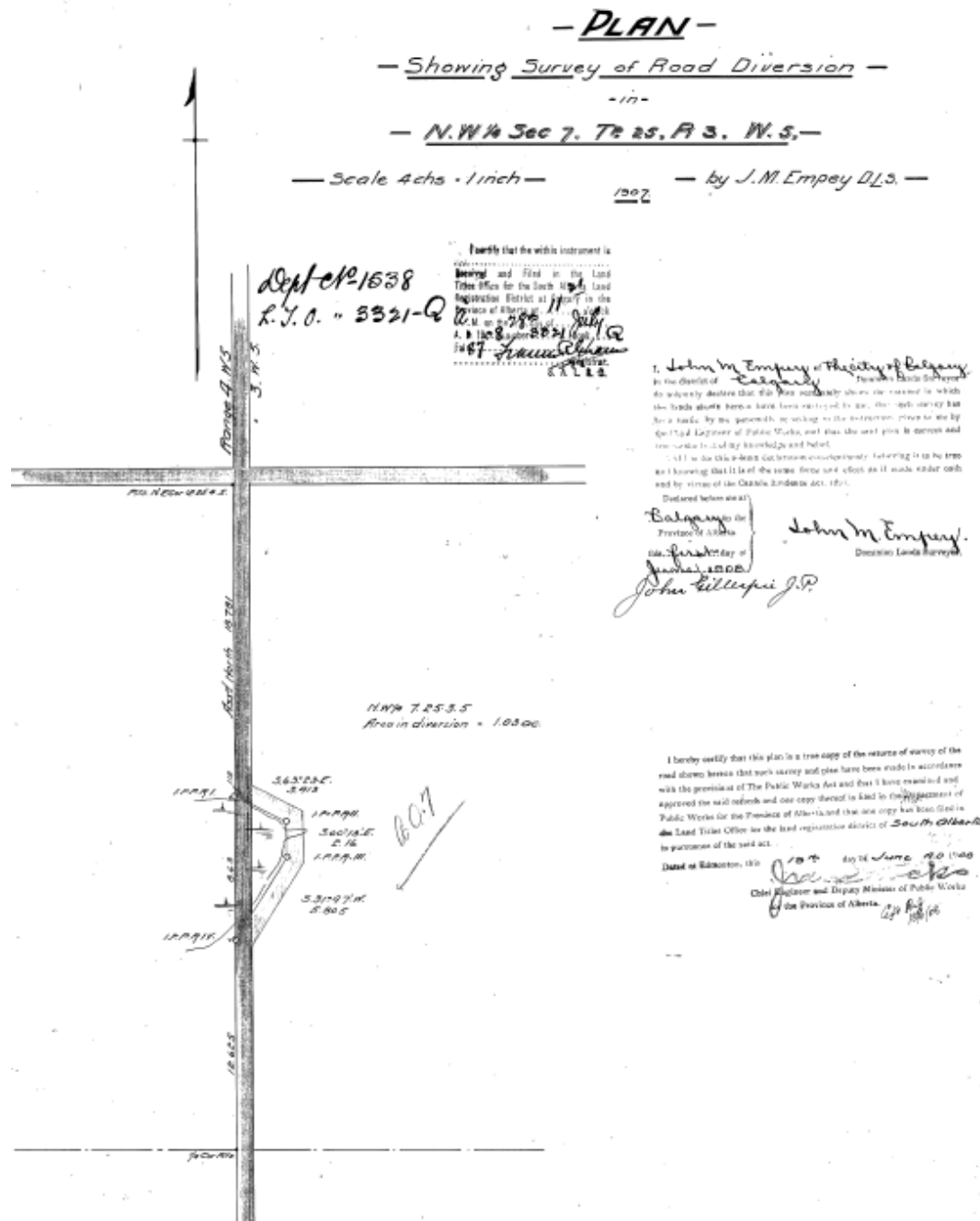



Development Proposal

Road Closure Application

To close for consolidation purposes, one (1) segment of Road Allowance totaling ± 0.42 ha (± 1.03 ac) located within the Hamlet of Harmony boundaries, on the east side of Range Road 40 within the NW-07-25-03-W5M. The purpose of this application is to integrate the Road for future comprehensive development within the Harmony Concept Plan.

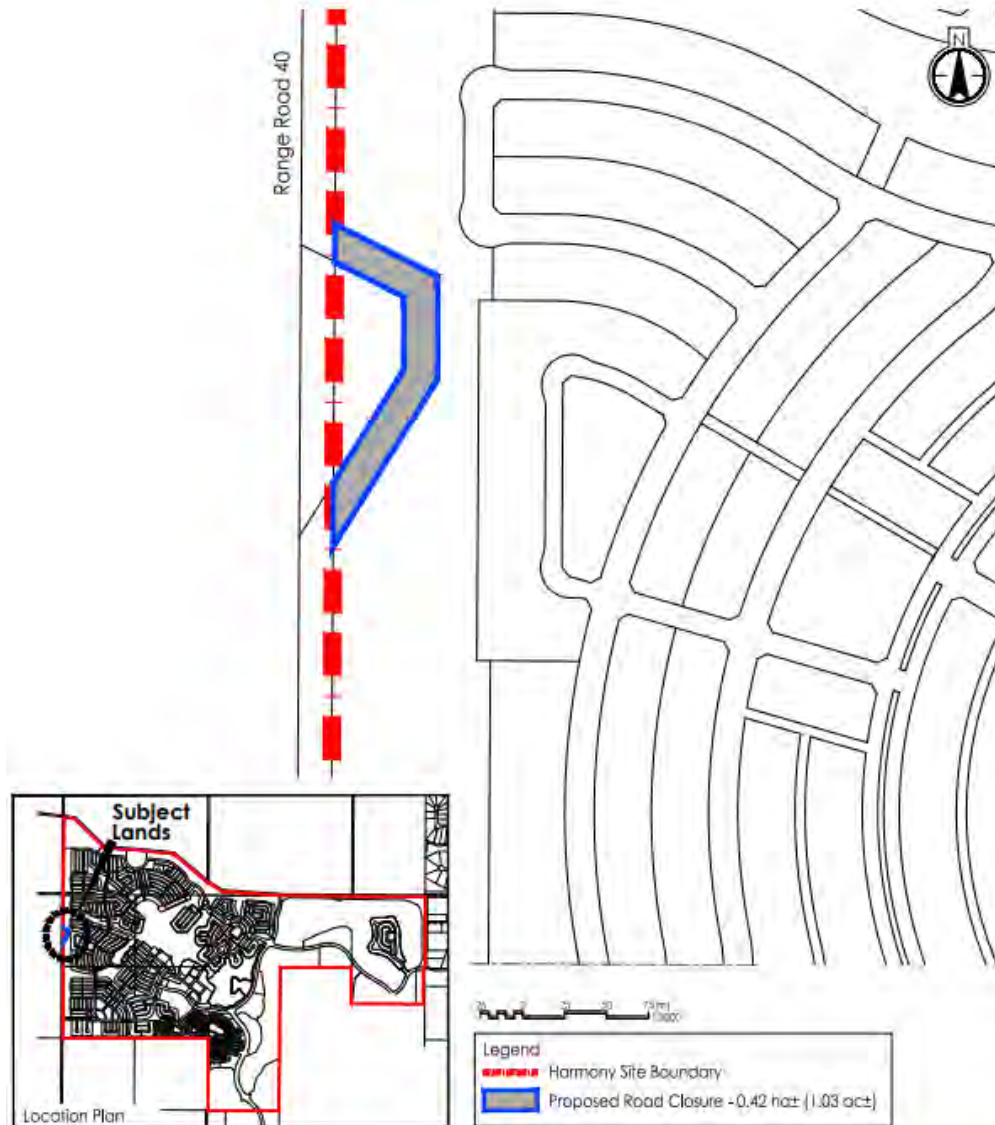

FIGURE 1.0 | HARMONY
Road Closure



HARMONY

CONCEPT ONLY
This drawing is for informational purposes only and is not to be used for construction. It is subject to change without notice. All dimensions are approximate and subject to change. Copyright reserved.

116500516

July 2020



Division: 02
Roll: 05707003
File: PL20200127
Printed: Feb 23, 2021
Legal: A portion of NW-07-25-03-W05M



Environmental

**Road Closure
Application**

To close for consolidation purposes, one (1) segment of Road Allowance totaling ± 0.42 ha (± 1.03 ac) located within the Hamlet of Harmony boundaries, on the east side of Range Road 40 within the NW-07-25-03-W5M. The purpose of this application is to integrate the Road for future comprehensive development within the

-  Subject Lands
-  Contour - 2 meters
-  Riparian Setbacks
-  Alberta Wetland Inventory
-  Surface Water

Division: 02
Roll: 05707003
File: PL20200127
Printed: Feb 23, 2021
Legal: A portion of NW-07-25-03-W05M





Soil Classifications

Road Closure Application

To close for consolidation purposes, one (1) segment of Road Allowance totaling ± 0.42 ha (± 1.03 ac) located within the Hamlet of Harmony boundaries, on the east side of Range Road 40 within the NW-07-25-03-W5M. The purpose of this application is to integrate the Road for future comprehensive development within the Harmony Concept Plan.

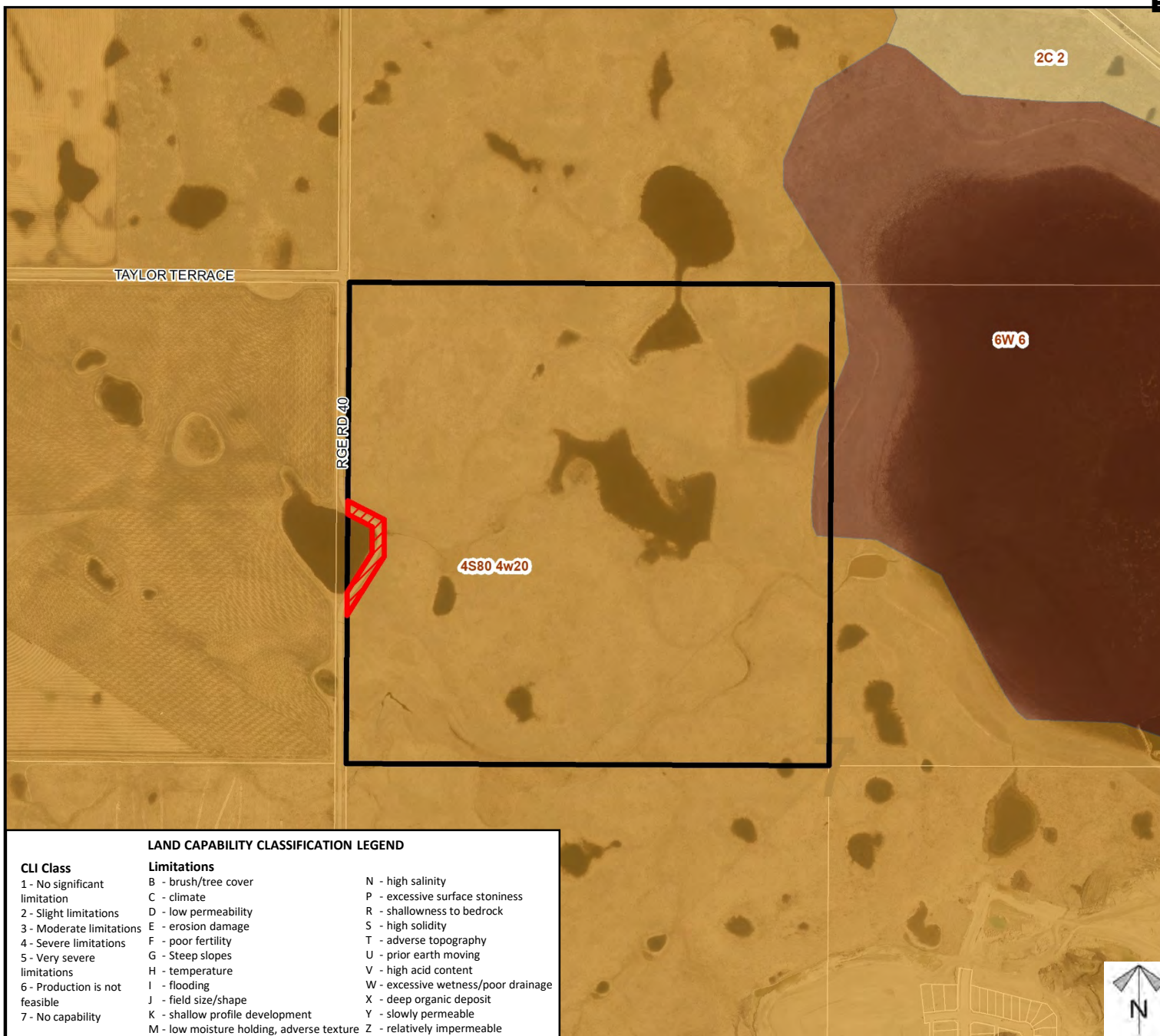

LAND CAPABILITY CLASSIFICATION LEGEND

CLI Class

- 1 - No significant limitation
- 2 - Slight limitations
- 3 - Moderate limitations
- 4 - Severe limitations
- 5 - Very severe limitations
- 6 - Production is not feasible
- 7 - No capability

Limitations

- B - brush/tree cover
- C - climate
- D - low permeability
- E - erosion damage
- F - poor fertility
- G - Steep slopes
- H - temperature
- I - flooding
- J - field size/shape
- K - shallow profile development
- M - low moisture holding, adverse texture
- N - high salinity
- P - excessive surface stoniness
- R - shallowness to bedrock
- S - high solidity
- T - adverse topography
- U - prior earth moving
- V - high acid content
- W - excessive wetness/poor drainage
- X - deep organic deposit
- Y - slowly permeable
- Z - relatively impermeable

Division: 02
Roll: 05707003
File: PL20200127
Printed: Feb 23, 2021
Legal: A portion of NW-07-25-03-W05M



Landowner Circulation Area

Road Closure Application

To close for consolidation purposes, one (1) segment of Road Allowance totaling ± 0.42 ha (± 1.03 ac) located within the Hamlet of Harmony boundaries, on the east side of Range Road 40 within the NW-07-25-03-W5M. The purpose of this application is to integrate the Road for future comprehensive development within the Harmony Concept Plan.

Legend

Support



Opposition



Division: 02

Roll: 05707003

File: PL20200127

Printed: Feb 23, 2021

Legal: A portion of NW-07-25-03-W05M

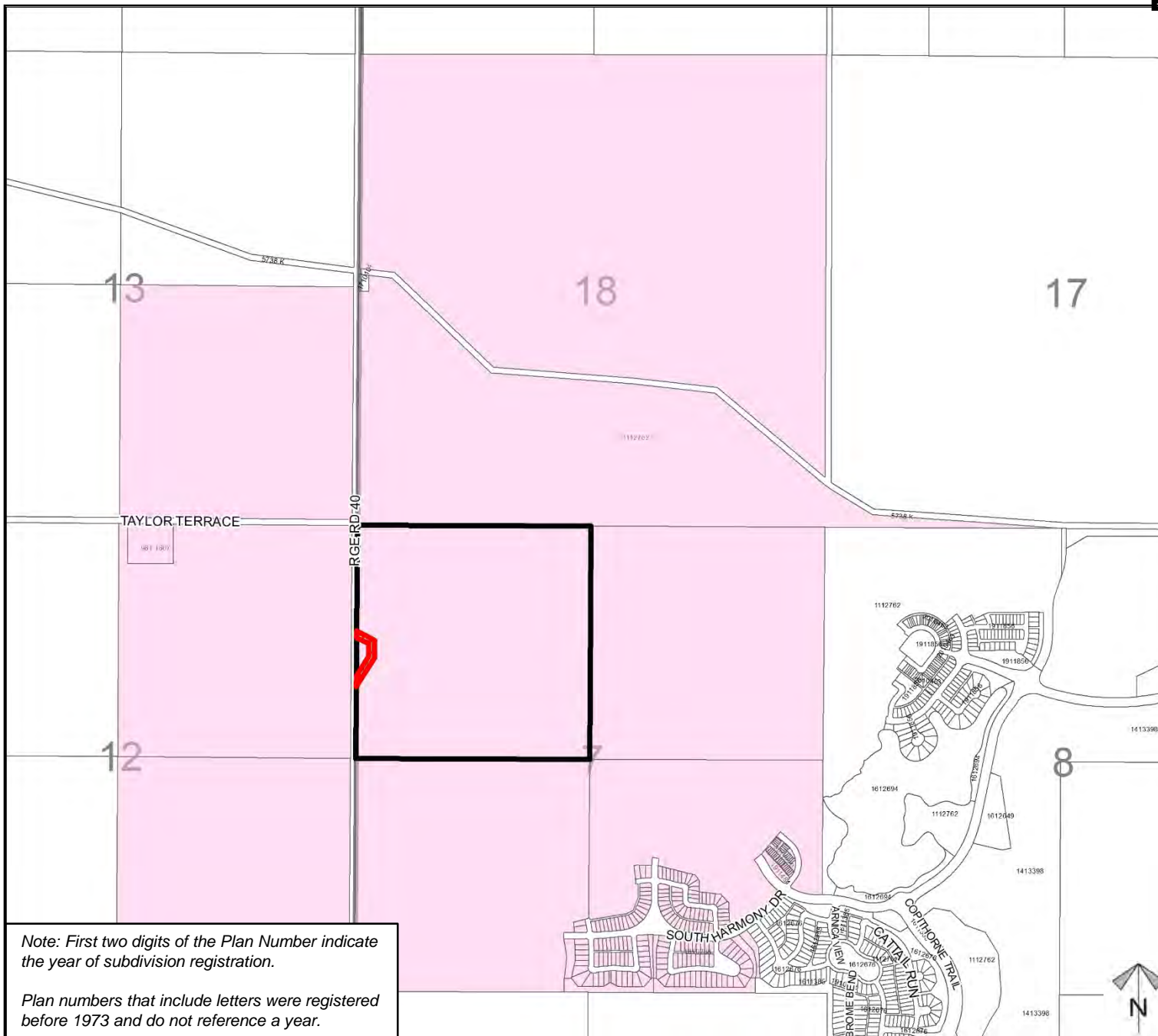

Note: First two digits of the Plan Number indicate the year of subdivision registration.

Plan numbers that include letters were registered before 1973 and do not reference a year.