

Location & Context

Road Allowance Closure Proposal

To close a ± 3.00 acre portion of the government road allowance located east of NE-03-24-03-W05M and SE-10-24-03-W05M extending north to Elbow River Drive for consolidation.

Division: 2
 Roll: 04703006
 File: PL20200110
 Printed: February 5, 2021
 Legal: NE-03-24-03-W05M
 Block: PT. 32 Plan: 7910905

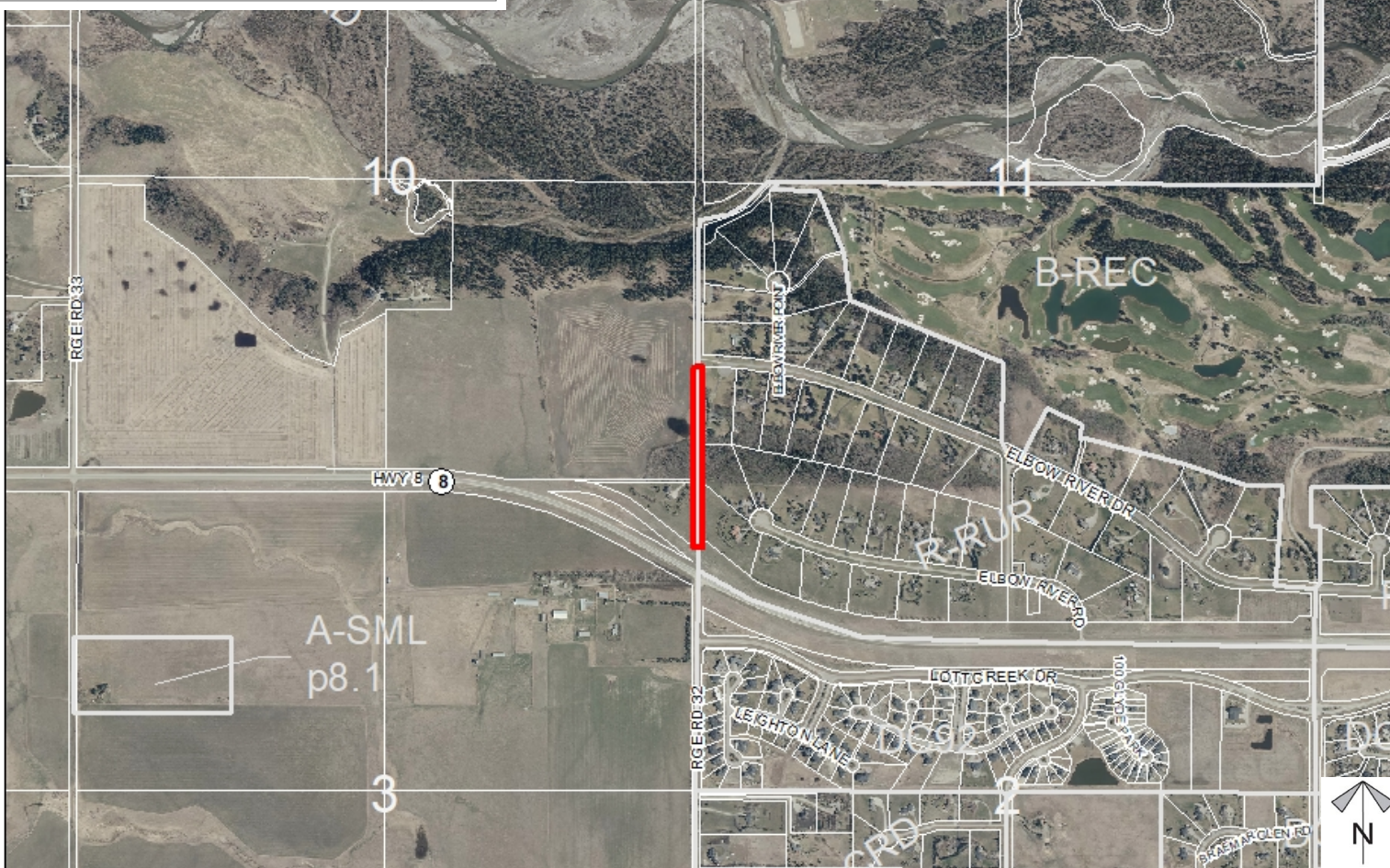
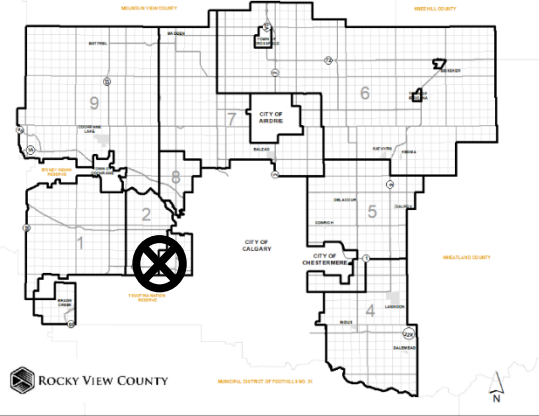

Development Proposal

Road Allowance Closure Proposal

To close a ± 3.00 acre portion of the government road allowance located east of NE-03-24-03-W05M and SE-10-24-03-W05M extending north to Elbow River Drive for consolidation.



Division: 2
Roll: 04703006
File: PL20200110
Printed: February 5, 2021
Legal: NE-03-24-03-W05M
Block: PT. 32 Plan: 7910905

Environmental

Road Allowance Closure Proposal

To close a ± 3.00 acre portion of the government road allowance located east of NE-03-24-03-W05M and SE-10-24-03-W05M extending north to Elbow River Drive for consolidation.

-  Subject Lands
-  Contour - 2 meters
-  Riparian Setbacks
-  Alberta Wetland Inventory
-  Surface Water

Division: 2
 Roll: 04703006
 File: PL20200110
 Printed: February 5, 2021
 Legal: NE-03-24-03-W05M
 Block: PT. 32 Plan: 7910905

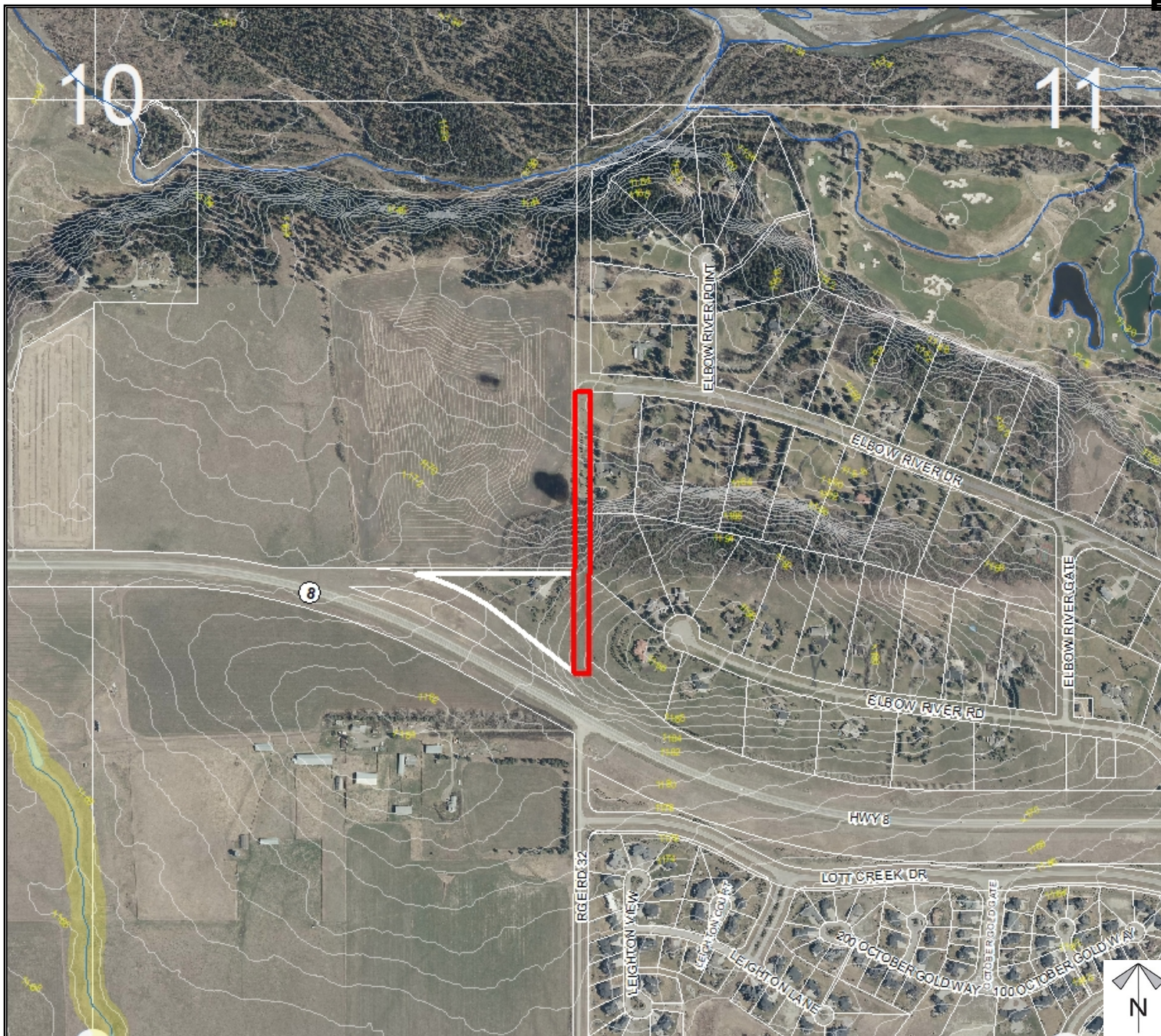

Soil Classifications

Road Allowance Closure Proposal

To close a ± 3.00 acre portion of the government road allowance located east of NE-03-24-03-W05M and SE-10-24-03-W05M extending north to Elbow River Drive for consolidation.

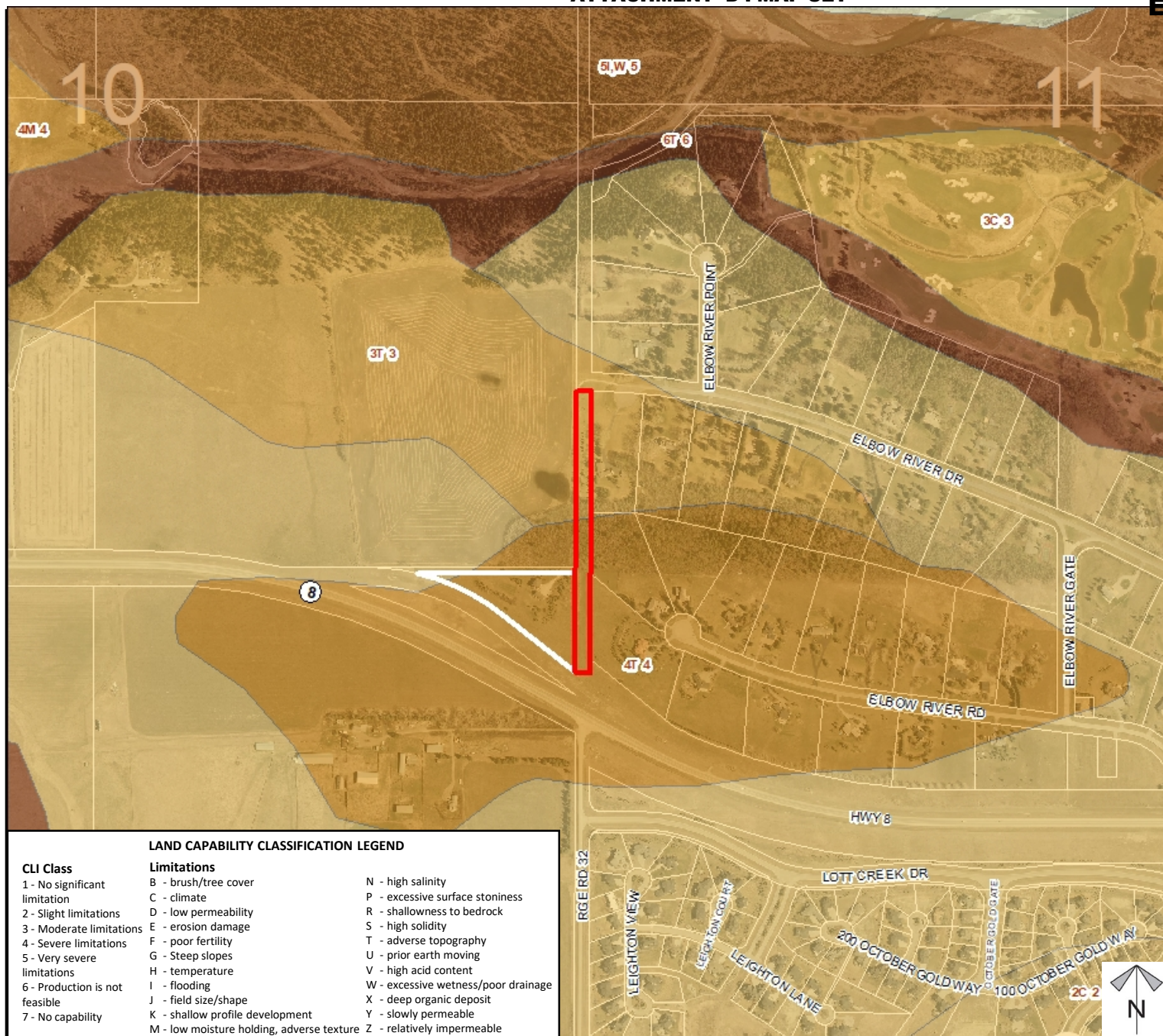

Division: 2
 Roll: 04703006
 File: PL20200110
 Printed: February 5, 2021
 Legal: NE-03-24-03-W05M
 Block: PT. 32 Plan: 7910905

Landowner Circulation Area

Road Allowance Closure Proposal

To close a ± 3.00 acre portion of the government road allowance located east of NE-03-24-03-W05M and SE-10-24-03-W05M extending north to Elbow River Drive for consolidation.

Legend

Support



Opposition



Note: First two digits of the Plan Number indicate the year of subdivision registration.

Plan numbers that include letters were registered before 1973 and do not reference a year.

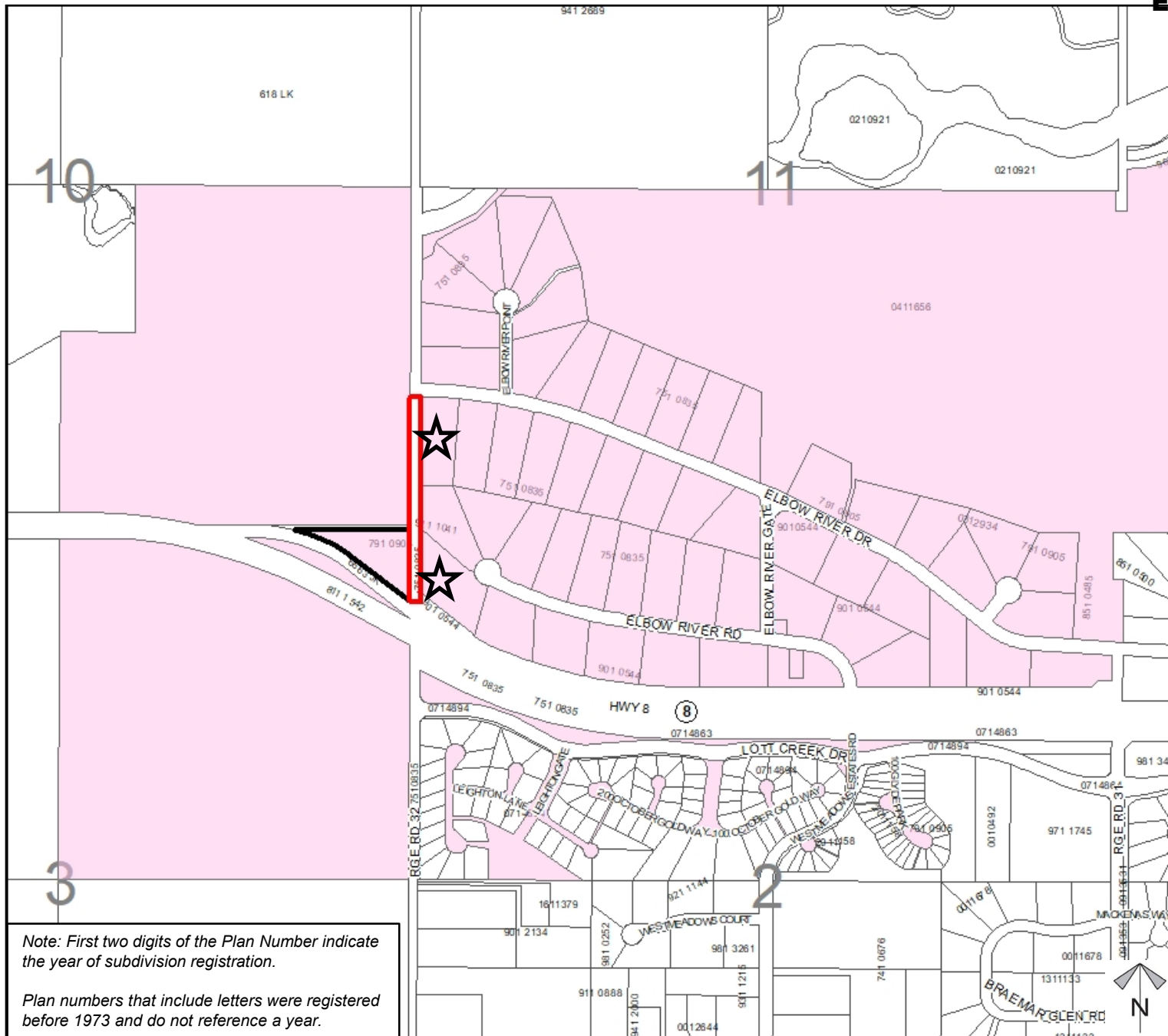

Division: 2
Roll: 04703006
File: PL20200110
Printed: February 5, 2021
Legal: NE-03-24-03-W05M
Block: PT. 32 Plan: 7910905