

## Location & Context

### Redesignation Proposal

To redesignate a portion of the subject lands from Agricultural Small Parcel (p12.1) to Residential, Rural District (p4.0) to facilitate the creation of a  $\pm 4.05$  hectare ( $\pm 10.00$  acre) parcel with a  $\pm 12.14$  hectare (30.01 acre) remainder.

Division: 9  
 Roll: 08912005  
 File: PL20200114  
 Printed: Sept 17, 2020  
 Legal: NE-12-28-05-W5M  
 Lot: 6, Plan: 0012220  
 281131 Horse Creek Road

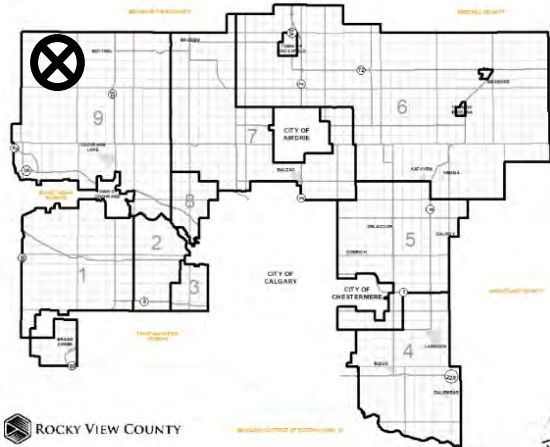



## Development Proposal

### Redesignation Proposal

To redesignate a portion of the subject lands from Agricultural Small Parcel (p12.1) to Residential, Rural District (p4.0) to facilitate the creation of a  $\pm 4.05$  hectare ( $\pm 10.00$  acre) parcel with a  $\pm 12.14$  hectare (30.01 acre) remainder.

Lot 2  
A-SML (p12.1)  
( $\pm 30.01$  ac)

Lot 1  
A-SML (p12.1)  $\rightarrow$   
R-RUR (p4.0)  
( $\pm 10.00$  ac)

HORSE CREEK RD

Division: 9  
 Roll: 08912005  
 File: PL20200114  
 Printed: Sept 17, 2020  
 Legal: NE-12-28-05-W5M  
 Lot: 6, Plan: 0012220  
 281131 Horse Creek Road



**Environmental****Redesignation Proposal**

To redesignate a portion of the subject lands from Agricultural Small Parcel (p12.1) to Residential, Rural District (p4.0) to facilitate the creation of a  $\pm 4.05$  hectare ( $\pm 10.00$  acre) parcel with a  $\pm 12.14$  hectare (30.01 acre) remainder.

-  Subject Lands
-  Contour - 2 meters
-  Riparian Setbacks
-  Alberta Wetland Inventory
-  Surface Water

Division: 9  
 Roll: 08912005  
 File: PL20200114  
 Printed: Sept 17, 2020  
 Legal: NE-12-28-05-W5M  
 Lot: 6, Plan: 0012220  
 281131 Horse Creek Road

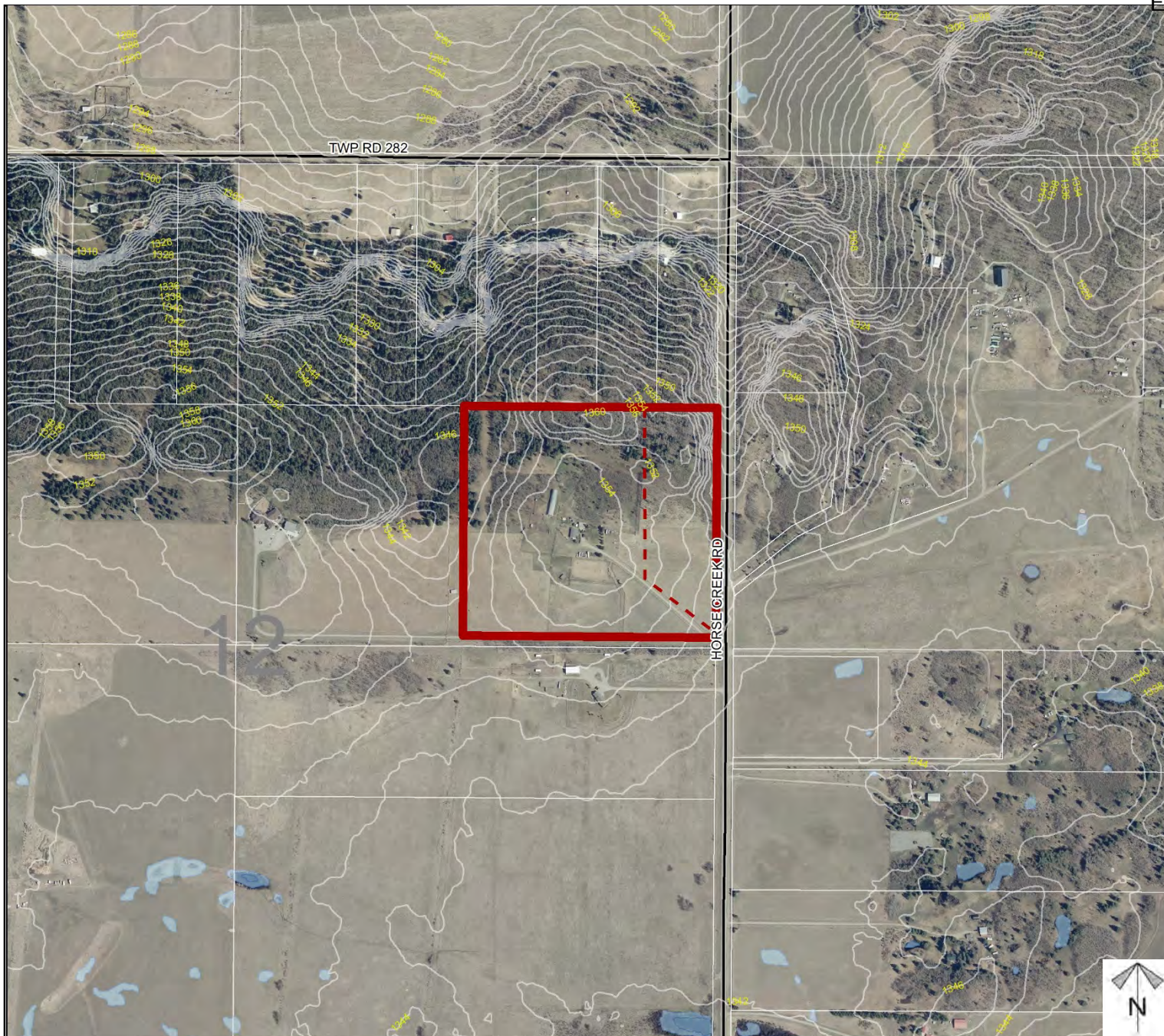



## Soil Classifications

### Redesignation Proposal

To redesignate a portion of the subject lands from Agricultural Small Parcel (p12.1) to Residential, Rural District (p4.0) to facilitate the creation of a  $\pm 4.05$  hectare ( $\pm 10.00$  acre) parcel with a  $\pm 12.14$  hectare (30.01 acre) remainder.

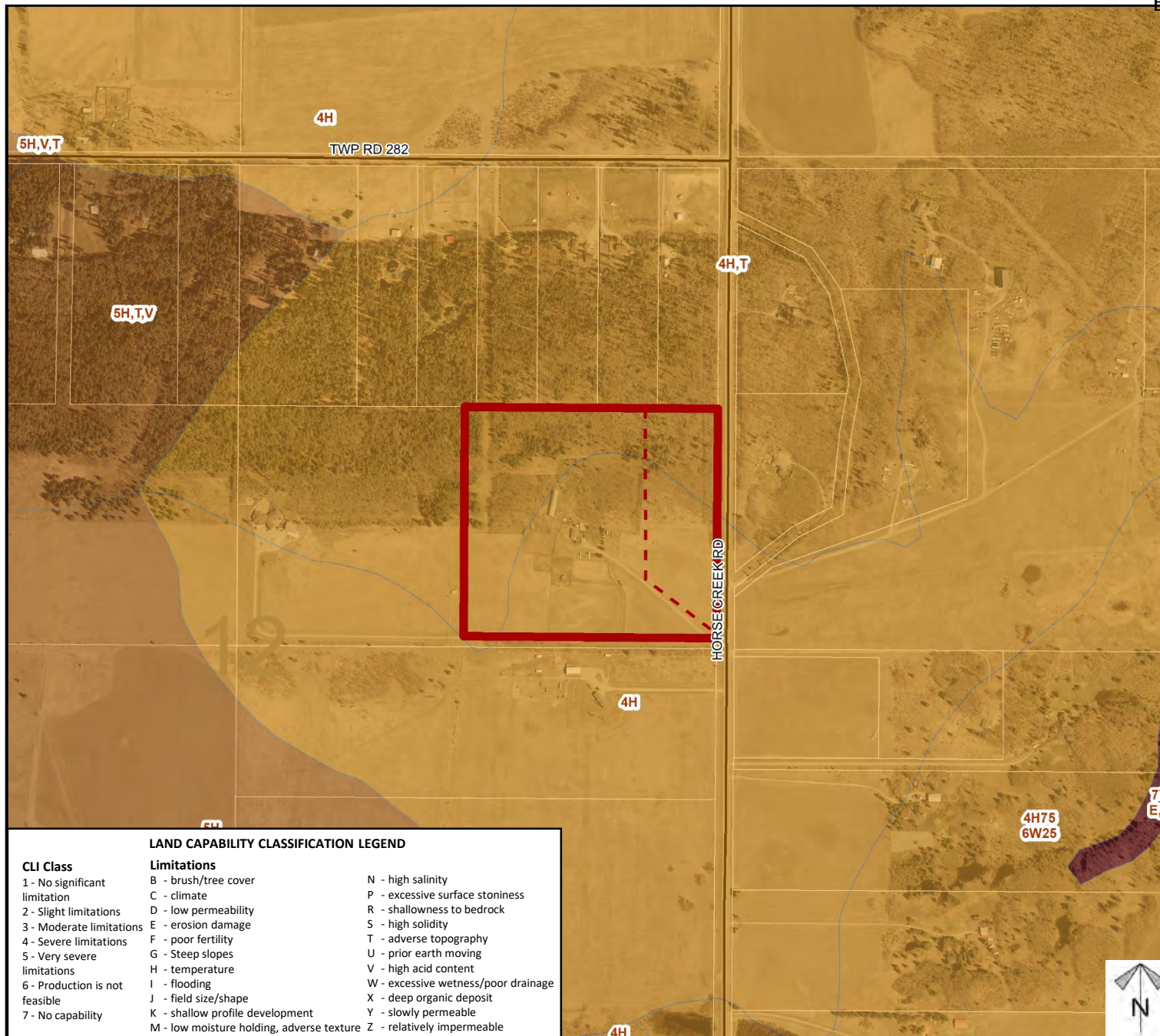

Division: 9  
 Roll: 08912005  
 File: PL20200114  
 Printed: Sept 17, 2020  
 Legal: NE-12-28-05-W5M  
 Lot: 6, Plan: 0012220  
 281131 Horse Creek Road

## Landowner Circulation Area

### Redesignation Proposal

To redesignate a portion of the subject lands from Agricultural Small Parcel (p12.1) to Residential, Rural District (p4.0) to facilitate the creation of a  $\pm 4.05$  hectare ( $\pm 10.00$  acre) parcel with a  $\pm 12.14$  hectare (30.01 acre) remainder.

### Legend

Support



Opposition



Division: 9  
 Roll: 08912005  
 File: PL20200114  
 Printed: Sept 17, 2020  
 Legal: NE-12-28-05-W5M  
 Lot: 6, Plan: 0012220  
 281131 Horse Creek Road

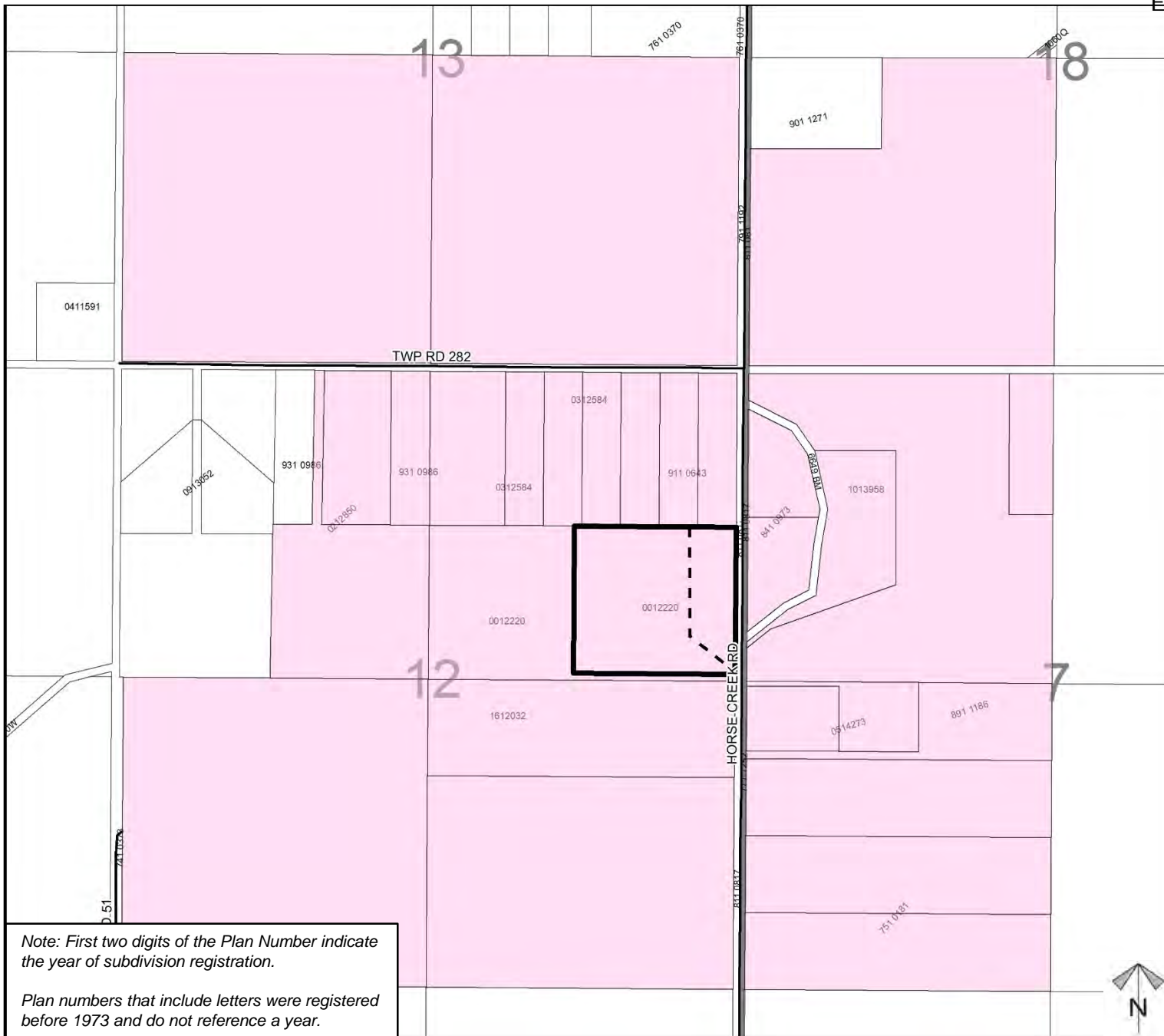

Note: First two digits of the Plan Number indicate the year of subdivision registration.

Plan numbers that include letters were registered before 1973 and do not reference a year.