



## Location & Context

### Redesignation Proposal

To redesignate the subject lands from Residential Rural District (R-RUR) to Residential, Country Residential District (R-CRD) in order to facilitate the creation of two  $\pm 0.81$  hectare ( $\pm 1.99$  acre) parcels.

Division: 09  
Roll: 06826038  
File: PL20210016  
Printed: Feb 4, 2021  
Legal: Lot: 4 Block: 23  
Plan: 0812064 within  
SW-26-26-04-W05M

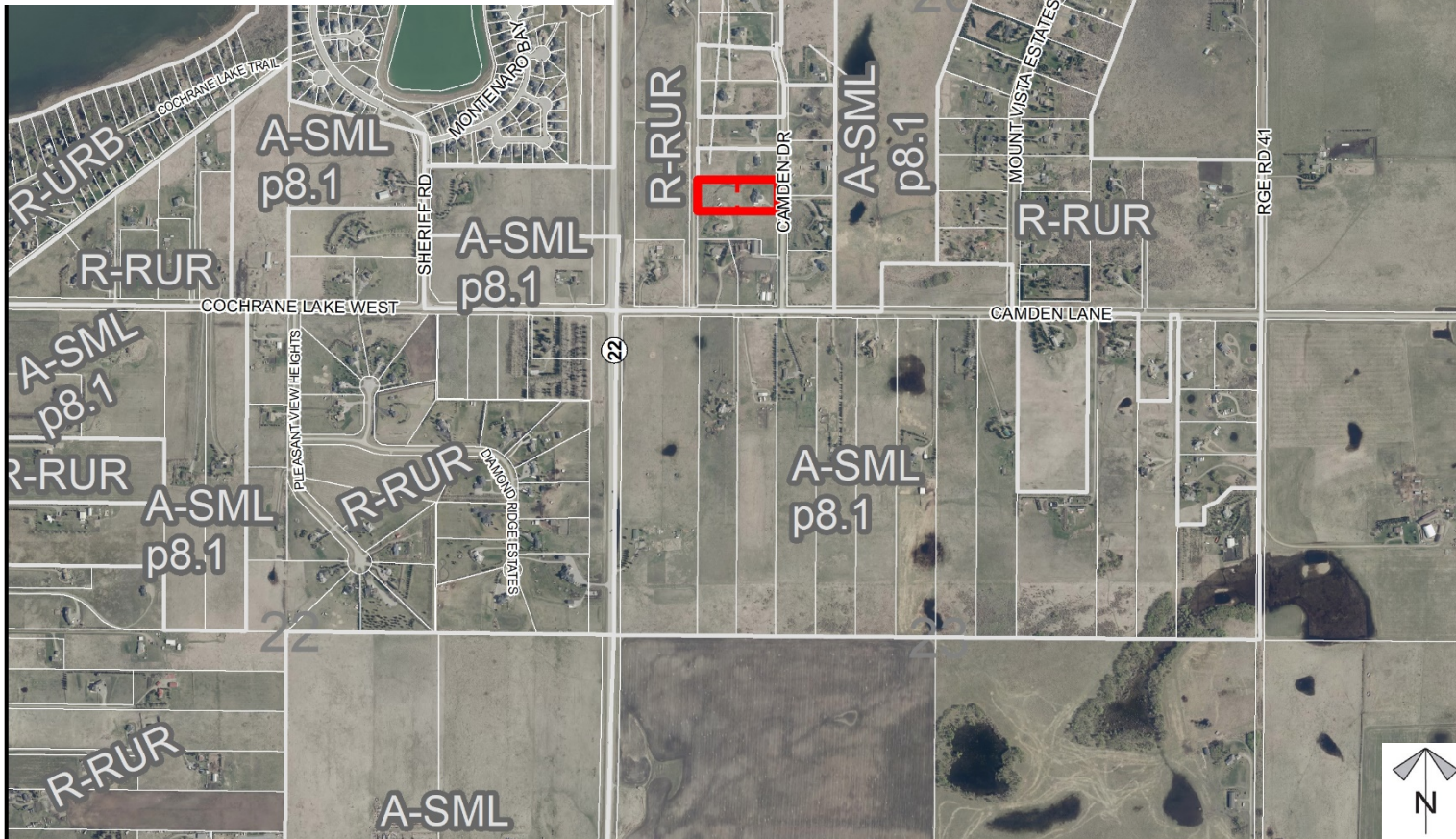
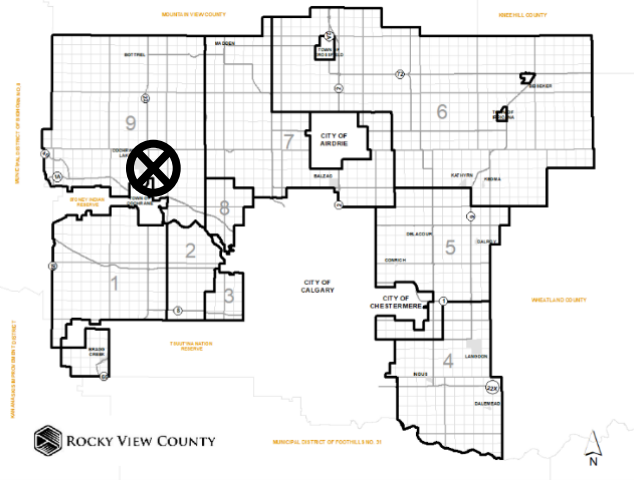



## Development Proposal

### Redesignation Proposal

To redesignate the subject lands from Residential Rural District (R-RUR) to Residential, Country Residential District (R-CRD) in order to facilitate the creation of two  $\pm 0.81$  hectare ( $\pm 1.99$  acre) parcels.

R-RUR  $\rightarrow$  R-CRD  
 $\pm 1.61$  ha  
( $\pm 3.98$  acres)

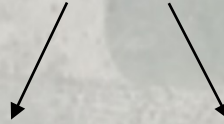

Division: 09  
Roll: 06826038  
File: PL20210016  
Printed: Feb 4, 2021  
Legal: Lot:4 Block:23  
Plan:0812064 within  
SW-26-26-04-W05M





## Environmental

Redesignation Proposal

To redesignate the subject lands from Residential Rural District (R-RUR) to Residential, Country Residential District (R-CRD) in order to facilitate the creation of two  $\pm 0.81$  hectare ( $\pm 1.99$  acre) parcels.



- Subject Lands
- Contour - 2 meters
- Riparian Setbacks
- Alberta Wetland Inventory
- Surface Water

Division: 09  
 Roll: 06826038  
 File: PL20210016  
 Printed: Feb 4, 2021  
 Legal: Lot:4 Block:23  
 Plan:0812064 within  
 SW-26-26-04-W05M





## Soil Classifications

### Redesignation Proposal

To redesignate the subject lands from Residential Rural District (R-RUR) to Residential, Country Residential District (R-CRD) in order to facilitate the creation of two  $\pm 0.81$  hectare ( $\pm 1.99$  acre) parcels.

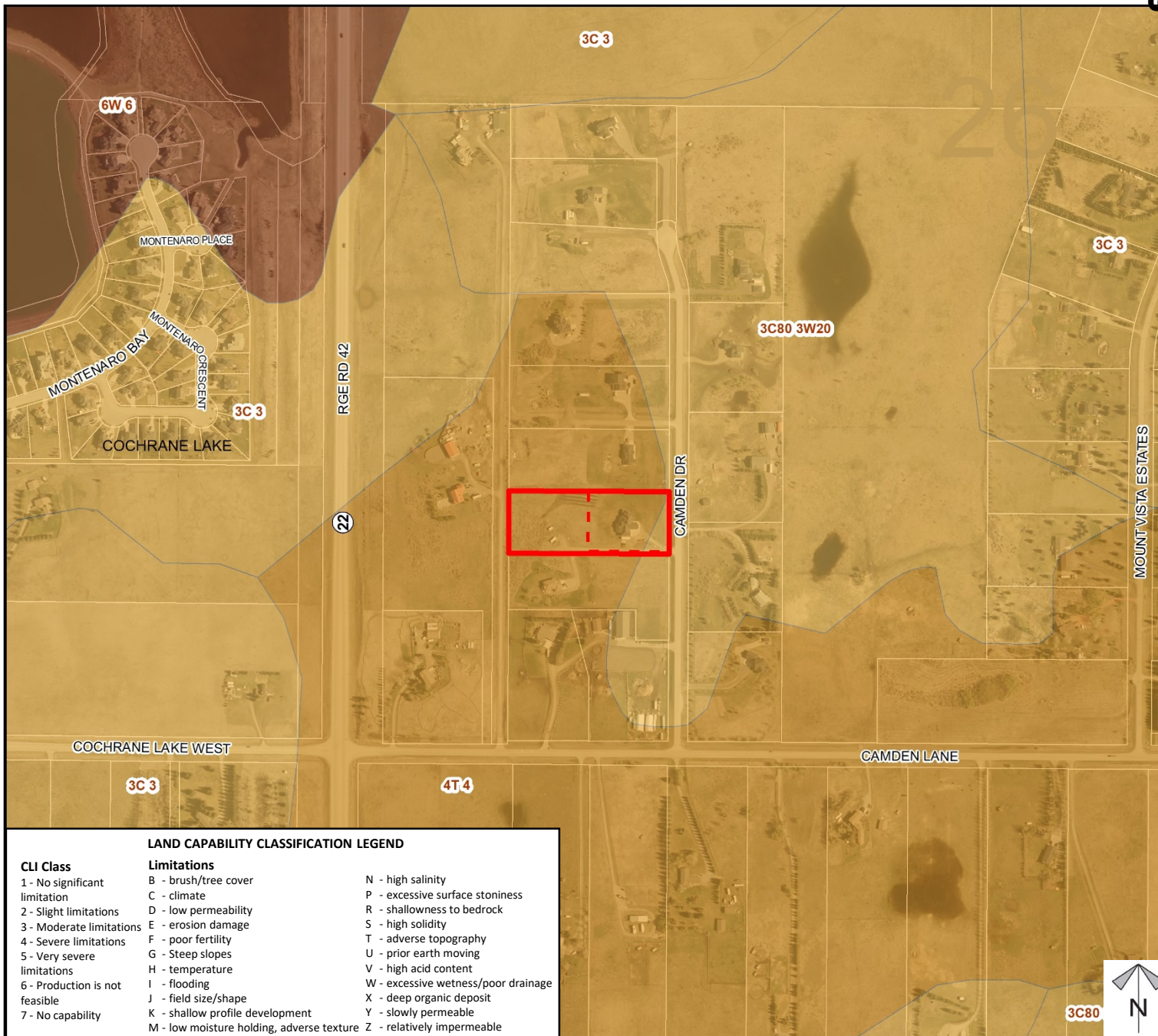

Division: 09  
Roll: 06826038  
File: PL20210016  
Printed: Feb 4, 2021  
Legal: Lot: 4 Block: 23  
Plan: 0812064 within  
SW-26-26-04-W05M



## Landowner Circulation Area

### Redesignation Proposal

To redesignate the subject lands from Residential Rural District (R-RUR) to Residential, Country Residential District (R-CRD) in order to facilitate the creation of two  $\pm 0.81$  hectare ( $\pm 1.99$  acre) parcels.

### Legend

Support



Opposition



Division: 09  
Roll: 06826038  
File: PL20210016  
Printed: Feb 4, 2021  
Legal: Lot:4 Block:23  
Plan:0812064 within  
SW-26-26-04-W05M

