

Location & Context

Redesignation Proposal

To redesignate the subject land from Residential, Rural District (R-RUR p4.0) to Residential, Rural District (R-RUR) to allow for future subdivision.

Division: 01
 Roll: 03912039
 File: PL20190206
 Printed: Feb 19, 2021
 Legal: Lot:6 Block:3
 Plan:1611299 within NE-12-23-05-W05M

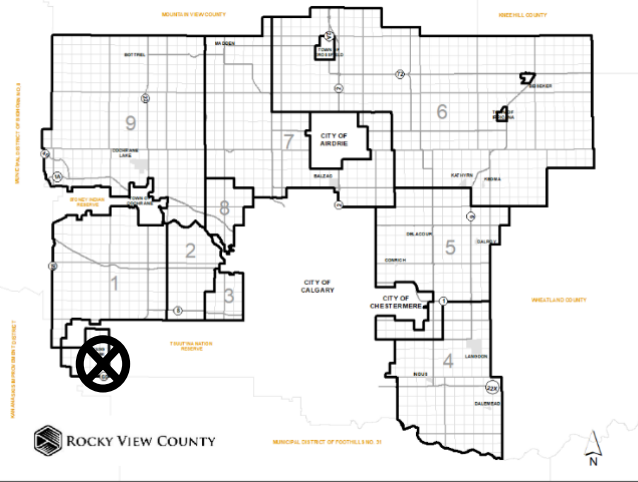

Development Proposal

Redesignation Proposal

To redesignate the subject land from Residential, Rural District (R-RUR p4.0) to Residential, Rural District (R-RUR) to allow for future subdivision.



Division: 01
 Roll: 03912039
 File: PL20190206
 Printed: Feb 19, 2021
 Legal: Lot:6 Block:3
 Plan:1611299 within NE-12-
 23-05-W05M



Environmental

Redesignation Proposal

To redesignate the subject land from Residential, Rural District (R-RUR p4.0) to Residential, Rural District (R-RUR) to allow for future subdivision.

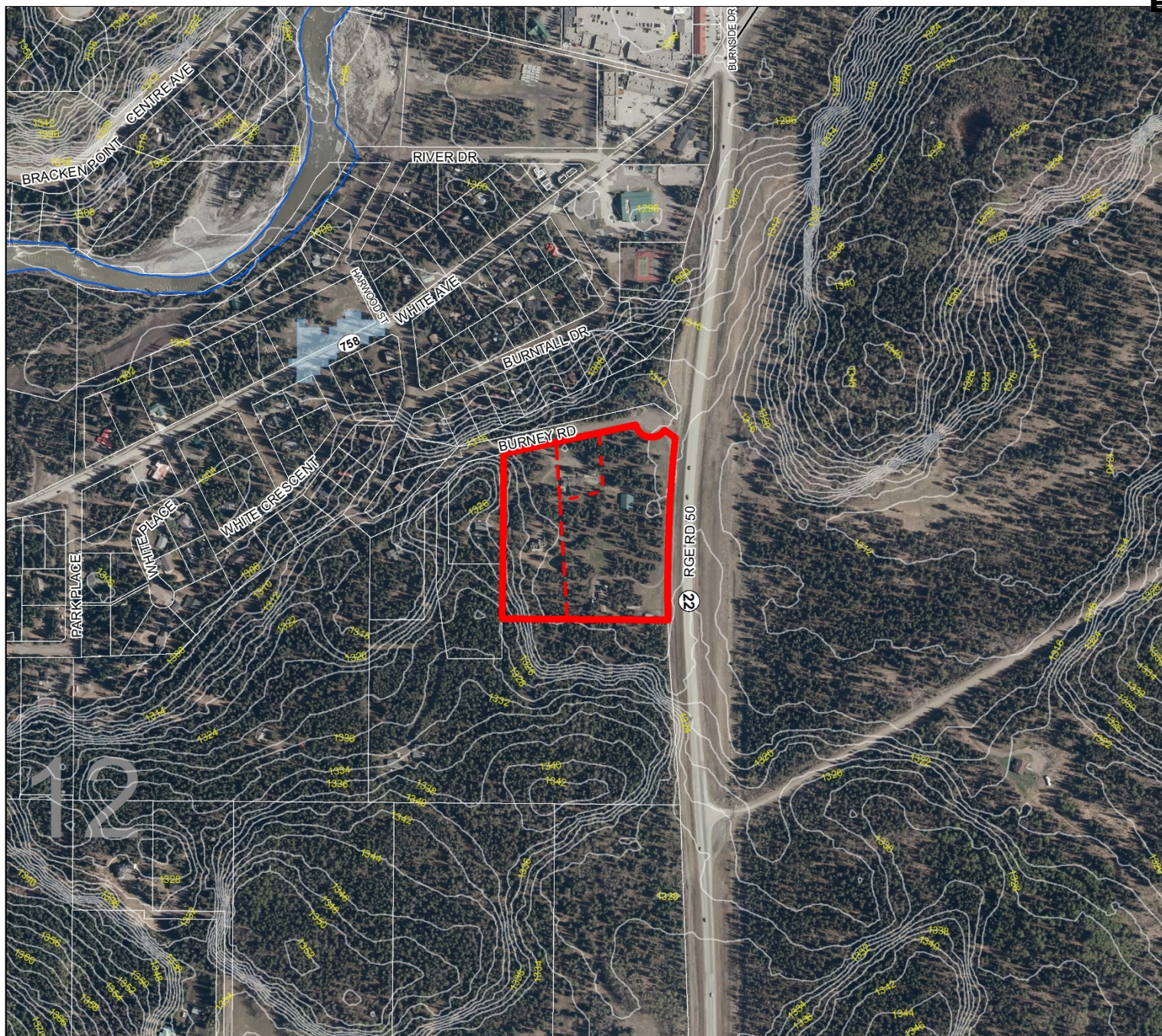

- Subject Lands
- Contour - 2 meters
- Riparian Setbacks
- Alberta Wetland Inventory
- Surface Water

Division: 01
 Roll: 03912039
 File: PL20190206
 Printed: Feb 19, 2021
 Legal: Lot:6 Block:3
 Plan:1611299 within NE-12-23-05-W05M

Soil Classifications

Redesignation Proposal

To redesignate the subject land from Residential, Rural District (R-RUR p4.0) to Residential, Rural District (R-RUR) to allow for future subdivision.

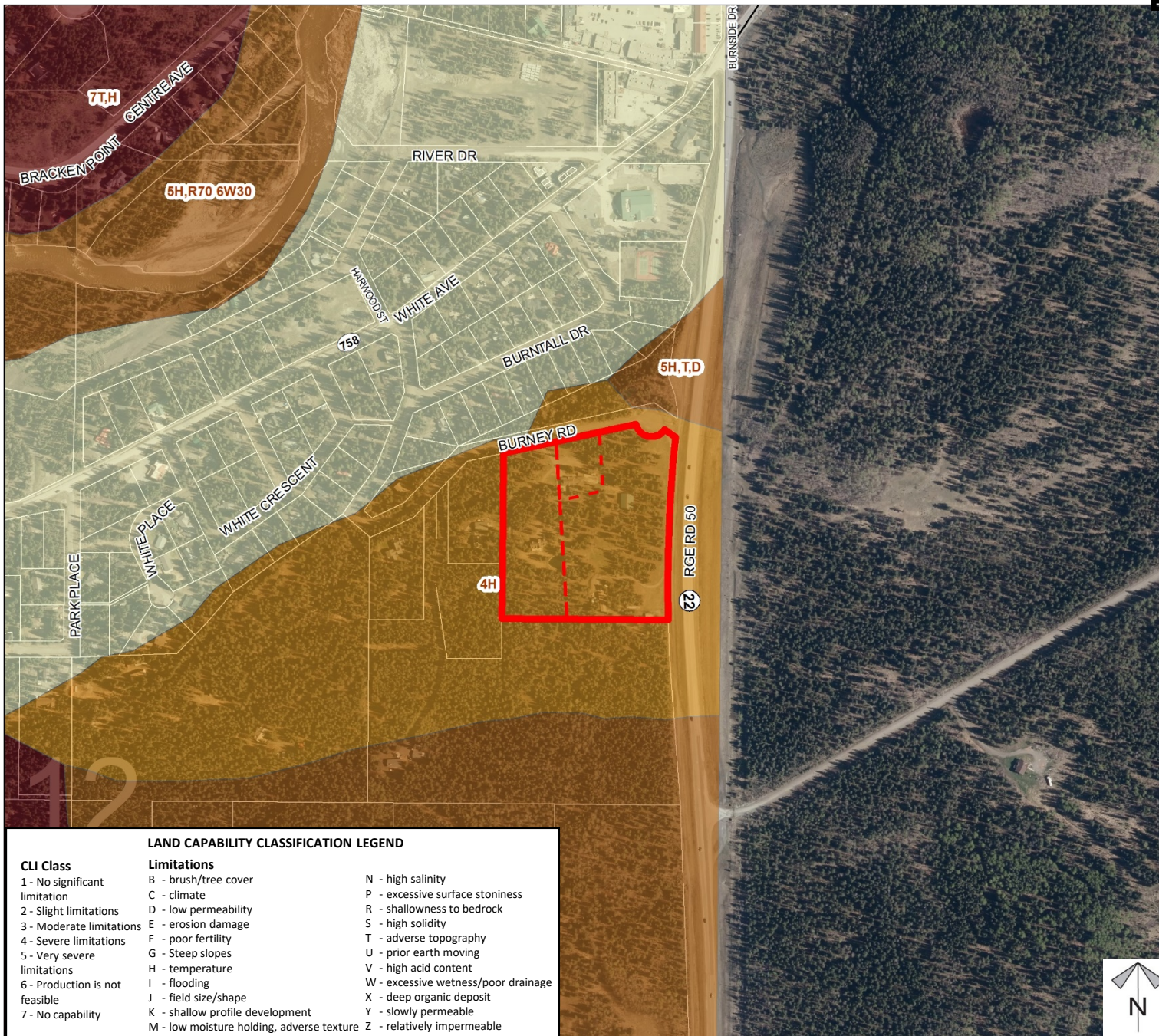

Division: 01
 Roll: 03912039
 File: PL20190206
 Printed: Feb 19, 2021
 Legal: Lot:6 Block:3
 Plan:1611299 within NE-12-23-05-W05M



Landowner Circulation Area

Redesignation Proposal

To redesignate the subject land from Residential, Rural District (R-RUR p4.0) to Residential, Rural District (R-RUR) to allow for future subdivision.

Legend

Support



Opposition



Note: First two digits of the Plan Number indicate the year of subdivision registration.

Plan numbers that include letters were registered before 1973 and do not reference a year.

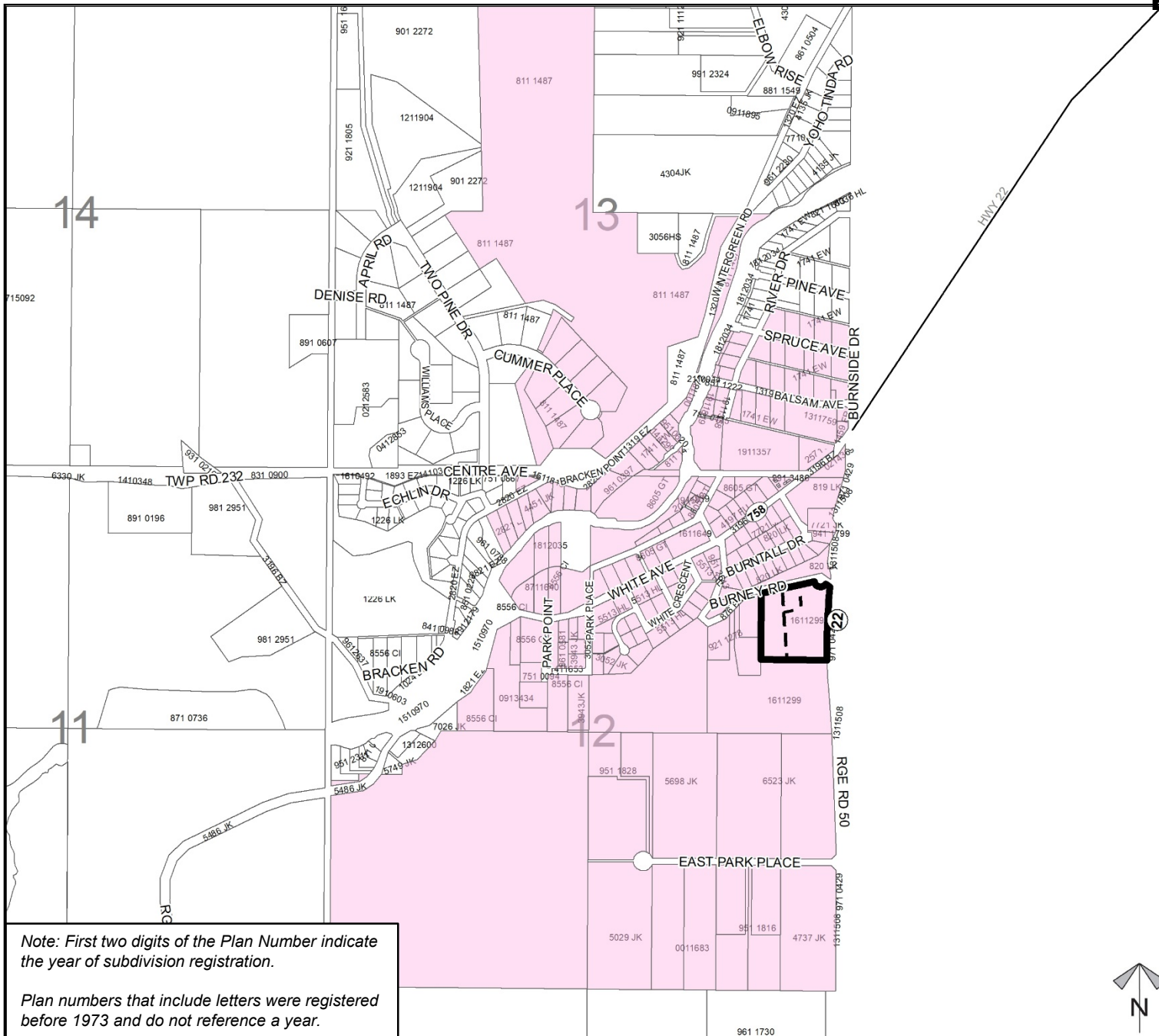

Division: 01
 Roll: 03912039
 File: PL20190206
 Printed: Feb 19, 2021
 Legal: Lot:6 Block:3
 Plan:1611299 within NE-12-23-05-W05M