



BYLAW C-8113-2020

A Bylaw of Rocky View County, in the Province of Alberta, to amend Rocky View County Bylaw C-8000-2020, being the *Land Use Bylaw*

The Council of Rocky View County enacts as follows:

Title

1. This Bylaw may be cited as *Bylaw C-8113-2020*.

Definitions

2. Words in this Bylaw have the same meaning as those set out in the *Municipal Government Act* except for the definitions provided below:
 - (1) “**Council**” means the duly elected Council of Rocky View County;
 - (2) “**Land Use Bylaw**” means Rocky View County Bylaw C-8000-2020, being the *Land Use Bylaw*, as amended or replaced from time to time;
 - (3) “**Municipal Government Act**” means the *Municipal Government Act*, RSA 2000, c M-26, as amended or replaced from time to time; and
 - (4) “**Rocky View County**” means Rocky View County as a municipal corporation and the geographical area within its jurisdictional boundaries, as the context requires.

Effect

3. THAT Schedule B, Land Use Map, of C-8000-2020 be amended by redesignating a portion of SE-22-28-05-W05M from Agricultural, General District (A-GEN) to Residential, Rural District (R-RUR) and Agricultural, Small Parcel District (A-SML p8.1), as shown on the attached Schedule 'A' forming part of this Bylaw.
4. THAT a portion of SE-22-28-05-W05M is hereby redesignated to Residential, Rural District (R-RUR) and Agricultural, Small Parcel District (A-SML p8.1), as shown on the attached Schedule 'A' forming part of this Bylaw.

Effective Date

5. Bylaw C-8113-2020 is passed and comes into full force and effect when it receives third reading and is signed in accordance with the *Municipal Government Act*.



ROCKY VIEW COUNTY

READ A FIRST TIME this 22nd day of December, 2020

PUBLIC HEARING HELD this _____ day of _____, 2021

READ A SECOND TIME this _____ day of _____, 2021

READ A THIRD AND FINAL TIME this _____ day of _____, 2021

Reeve

Chief Administrative Officer or Designate

Date Bylaw Signed

22

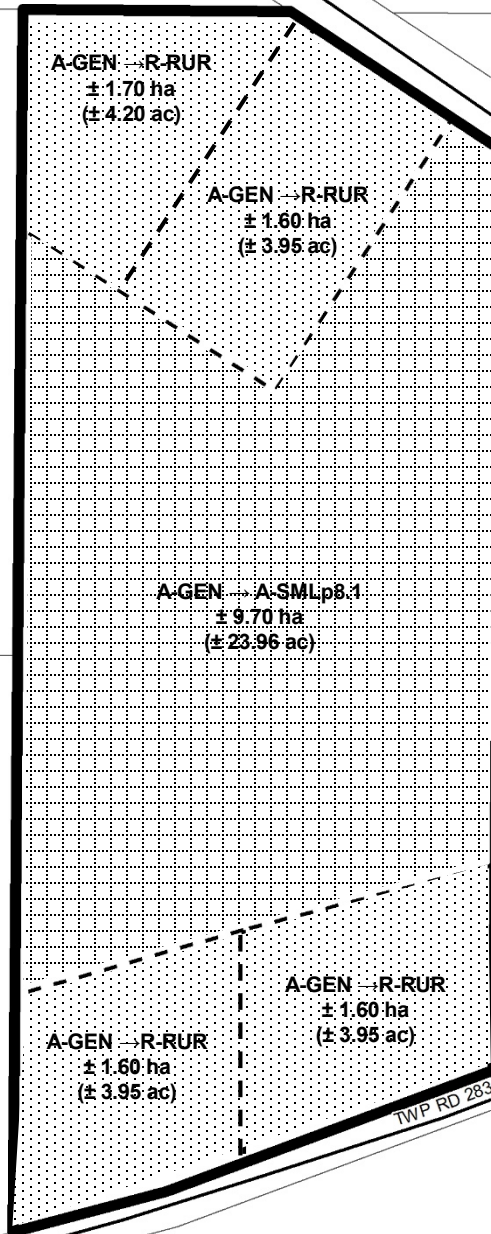

Schedule 'A'

Bylaw C-8113-2020

Amendment

FROM

Agricultural, General District
(A-GEN)



TO

Residential, Rural District
(R-RUR)

FROM

Agricultural, General District
(A-GEN)



TO

Agricultural, Small Parcel
District (A-SML p8.1)

Division: 9
Roll: 08922009
File: PL20200104
Legal: A Portion of SE-22-
28-05-W05M



Printed: October 5, 2020