



# BYLAW C-8093-2020

## A Bylaw of Rocky View County, in the Province of Alberta, to amend Rocky View County Bylaw C-8000-2020, being the *Land Use Bylaw*.

The Council of Rocky View County enacts as follows:

### Title

- 1 This Bylaw may be cited as *Bylaw C-8093-2020*.

### Definitions

- 2 Words in this Bylaw have the same meaning as those set out in the *Municipal Government Act* except for the definitions provided below:
  - (1) **“Council”** means the duly elected Council of Rocky View County;
  - (2) **“Municipal Government Act”** means the *Municipal Government Act*, RSA 2000, c M-26, as amended or replaced from time to time; and
  - (3) **“Rocky View County”** means Rocky View County as a municipal corporation and the geographical area within its jurisdictional boundaries, as the context requires.

### Effect

- 3 THAT Schedule B, Land Use Maps ~~No. Maps 47 and 47-SW~~ of Bylaw C-8000-2020 be amended by redesignating a portion of SW-18-24-03-W5M from Agricultural, General District (A-GEN) ~~to Agricultural, Small Parcel District (A-SML) and Residential, Rural District (R-RUR)~~ as shown on the attached Schedule 'A'; forming part of this Bylaw.
- 4 THAT SW-18-24-03-W5M is hereby redesignated to ~~Agricultural, Small Parcel District (A-SML)~~ and Residential, Rural District (R-RUR) as shown on the attached Schedule 'A' forming part of this Bylaw.

### Transitional

- 5 Bylaw C-8093-2020 is passed and comes into full force and effect when it receives third reading and is signed in accordance with the *Municipal Government Act*.



READ A FIRST TIME IN COUNCIL this 22nd day of December, 2020

PUBLIC HEARING HELD this \_\_\_\_\_ day of \_\_\_\_\_, 2021

READ A SECOND TIME IN COUNCIL this \_\_\_\_\_ day of \_\_\_\_\_, 2021

READ A THIRD TIME IN COUNCIL this \_\_\_\_\_ day of \_\_\_\_\_, 2021

\_\_\_\_\_  
Reeve

\_\_\_\_\_  
Chief Administrative Officer or Designate

\_\_\_\_\_  
Date Bylaw Signed

Schedule 'A'

Bylaw  
C-8093-2020

Amendment

**FROM**  
Agricultural,  
General District  
**TO**  
Residential, Rural  
District

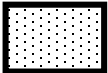

**FROM**  
Agricultural,  
General District  
**TO**  
Agricultural,  
Small Parcel District

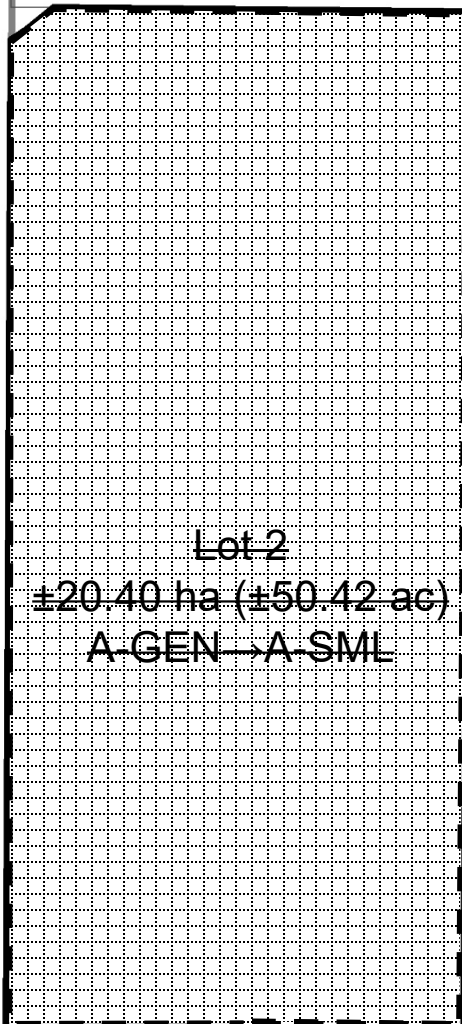

Lot 2  
±20.40 ha (±50.42 ac)  
A-GEN → A-SML

Lot 1  
±1.85 ha  
(±4.58 ac)  
A-GEN → R-RUR

40m wide  
panhandle

TWP RD 242



Division: 2  
Roll: 04718006  
File: PL20200107  
Printed: October 27, 2020  
Legal: SW-18-24-03-05