



Location & Context

Redesignation Proposal

To redesignate the subject lands from Agricultural, Small Parcel District (A-SML p8.1) to Residential, Rural District (R-RUR) in order to facilitate the creation of a ± 2.66 hectare (6.57 acre) parcel, a ± 1.93 hectare (4.77 acre) parcel, with a ± 3.39 hectare (8.37 acre) remainder.

Division: 04
Roll: 02236011
File: PL20210019
Printed: Feb 8, 2021
Legal: A portion of SE-36-22-27-W04M

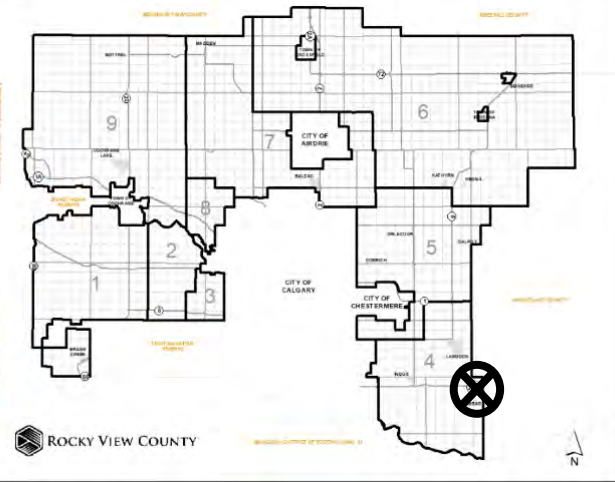



Development Proposal

Redesignation Proposal

To redesignate the subject lands from Agricultural, Small Parcel District (A-SML p8.1) to Residential, Rural District (R-RUR) in order to facilitate the creation of a ± 2.66 hectare (6.57 acre) parcel, a ± 1.93 hectare (4.77 acre) parcel, with a ± 3.39 hectare (8.37 acre) remainder.



**± 8.02 ha
(± 19.82 acres)
A-SML p8.1 \rightarrow R-RUR**

Division: 04
Roll: 02236011
File: PL20210019
Printed: Feb 8, 2021
Legal: A portion of SE-36-22-
27-W04M

Environmental

Redesignation Proposal

To redesignate the subject lands from Agricultural, Small Parcel District (A-SML p8.1) to Residential, Rural District (R-RUR) in order to facilitate the creation of a ± 2.66 hectare (6.57 acre) parcel, a ± 1.93 hectare (4.77 acre) parcel, with a ± 3.39 hectare (8.37 acre) remainder.

-  Subject Lands
-  Contour - 2 meters
-  Riparian Setbacks
-  Alberta Wetland Inventory
-  Surface Water

Division: 04
 Roll: 02236011
 File: PL20210019
 Printed: Feb 8, 2021
 Legal: A portion of SE-36-22-27-W04M





Soil Classifications

Redesignation Proposal

To redesignate the subject lands from Agricultural, Small Parcel District (A-SML p8.1) to Residential, Rural District (R-RUR) in order to facilitate the creation of a ± 2.66 hectare (6.57 acre) parcel, a ± 1.93 hectare (4.77 acre) parcel, with a ± 3.39 hectare (8.37 acre) remainder.

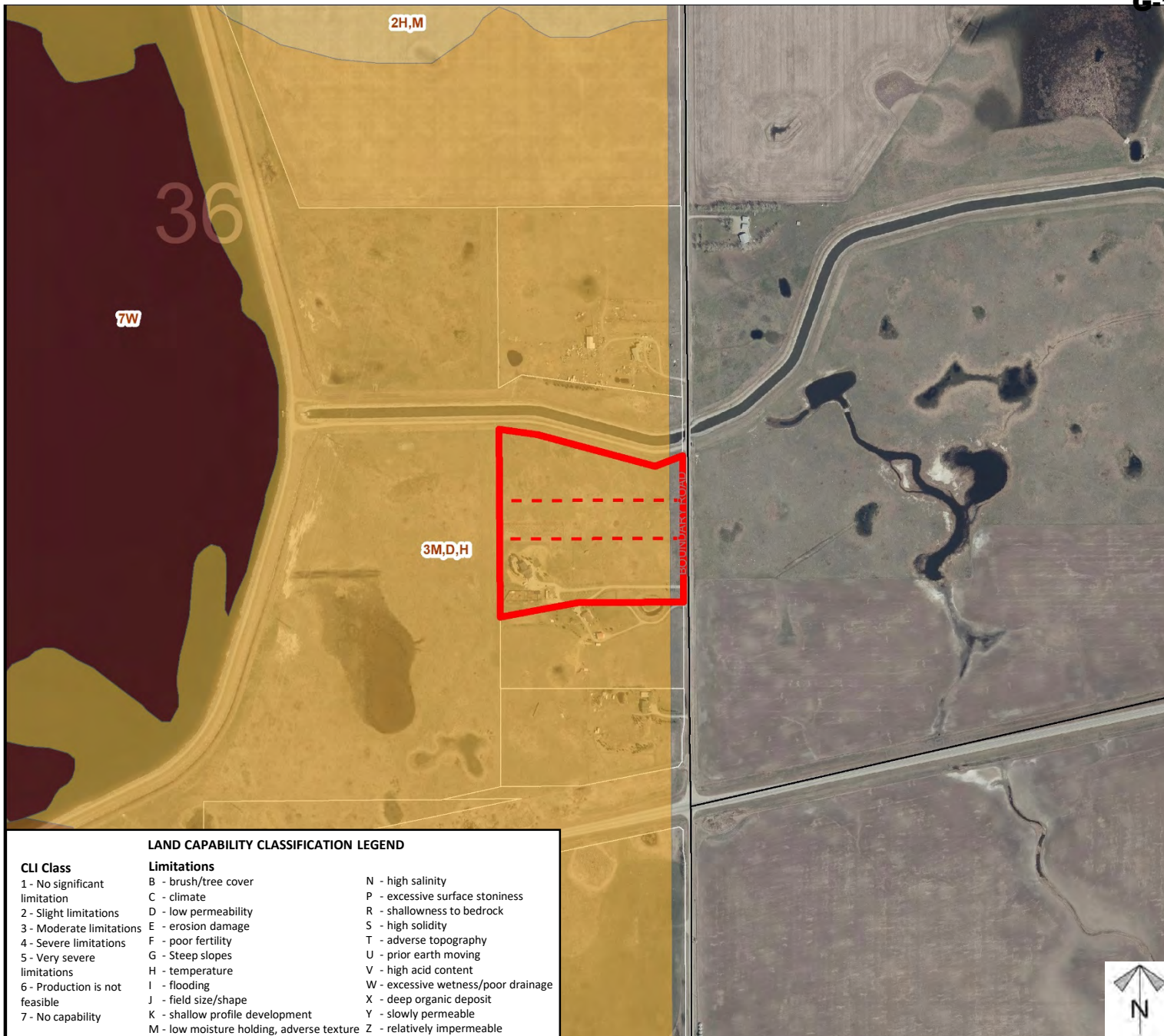

Division: 04
Roll: 02236011
File: PL20210019
Printed: Feb 8, 2021
Legal: A portion of SE-36-22-27-W04M

**Landowner
Circulation
Area**

Redesignation Proposal

To redesignate the subject lands from Agricultural, Small Parcel District (A-SML p8.1) to Residential, Rural District (R-RUR) in order to facilitate the creation of a ± 2.66 hectare (6.57 acre) parcel, a ± 1.93 hectare (4.77 acre) parcel, with a ± 3.39 hectare (8.37 acre) remainder.

Legend

Support



Opposition



Division: 04
Roll: 02236011
File: PL20210019
Printed: Feb 8, 2021
Legal: A portion of SE-36-22-
27-W04M

