

Location & Context

Conceptual Scheme Amendment

To amend the existing Stage 3 Neighbourhood Plan by placing an overlay onto each affected figure within the document identifying the overall stage area as either Stage 4 or Stage 5 to coincide with the proposed Stage 4 and Stage 5 Neighbourhood Plans.

Division: 2
Roll: Multiple
File: PL20200122
Legal: SW-18-25-03-W05M,
SEC 07-25-03-W05M,
W/NE-08-25-03-W05M,
NW-05-25-03-W05M,
SW/NW-09-25-03-W05M
Printed: October 2, 2020

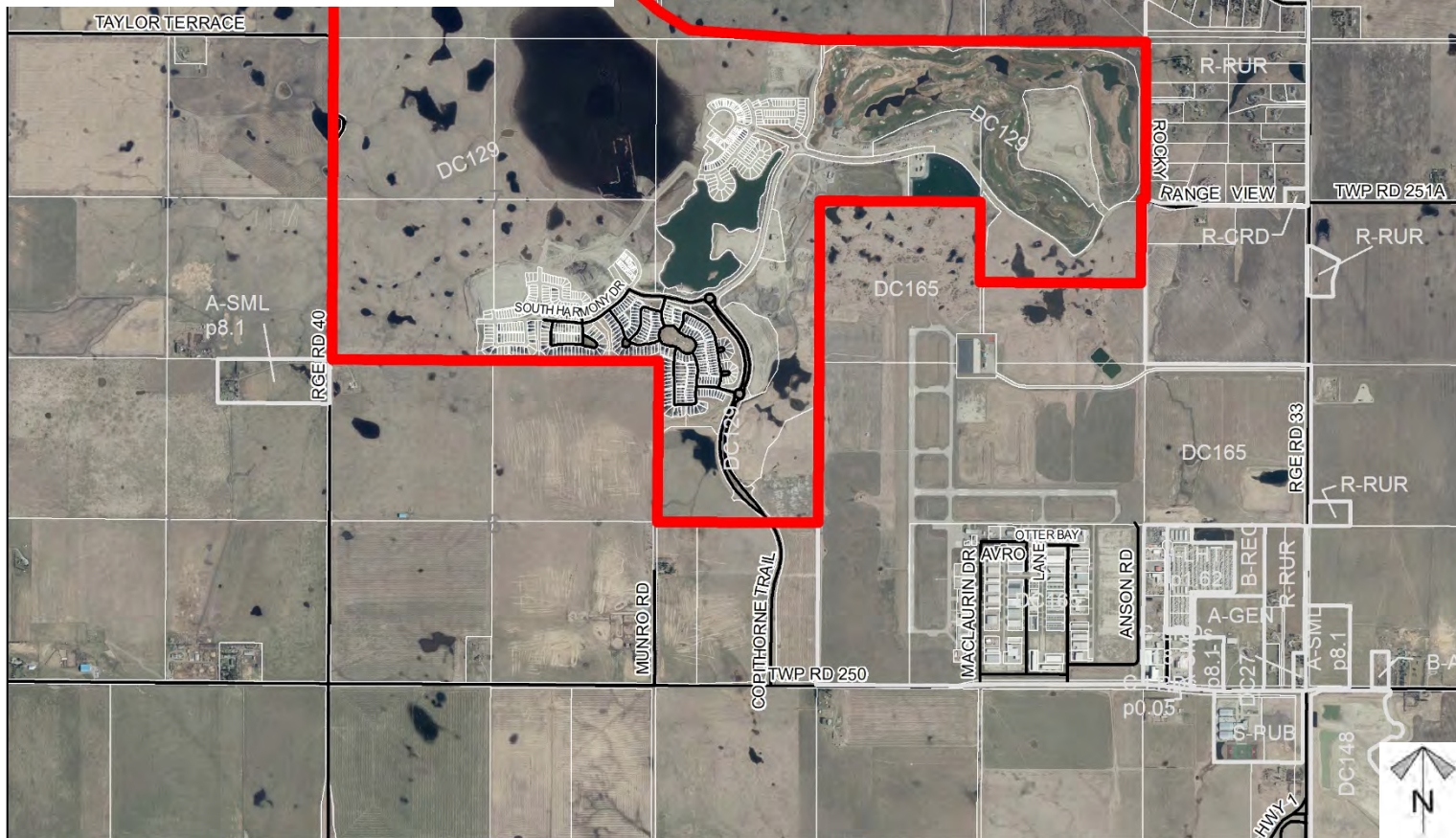
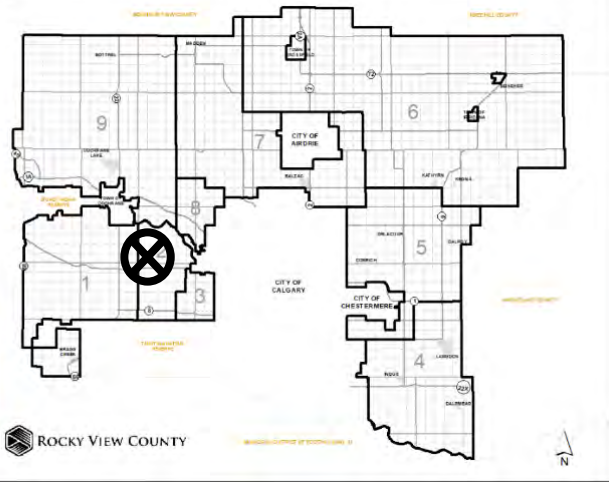

Development Proposal

Conceptual Scheme Amendment

To amend the existing Stage 3 Neighbourhood Plan by placing an overlay onto each affected figure within the document identifying the overall stage area as either Stage 4 or Stage 5 to coincide with the proposed Stage 4 and Stage 5 Neighbourhood Plans.

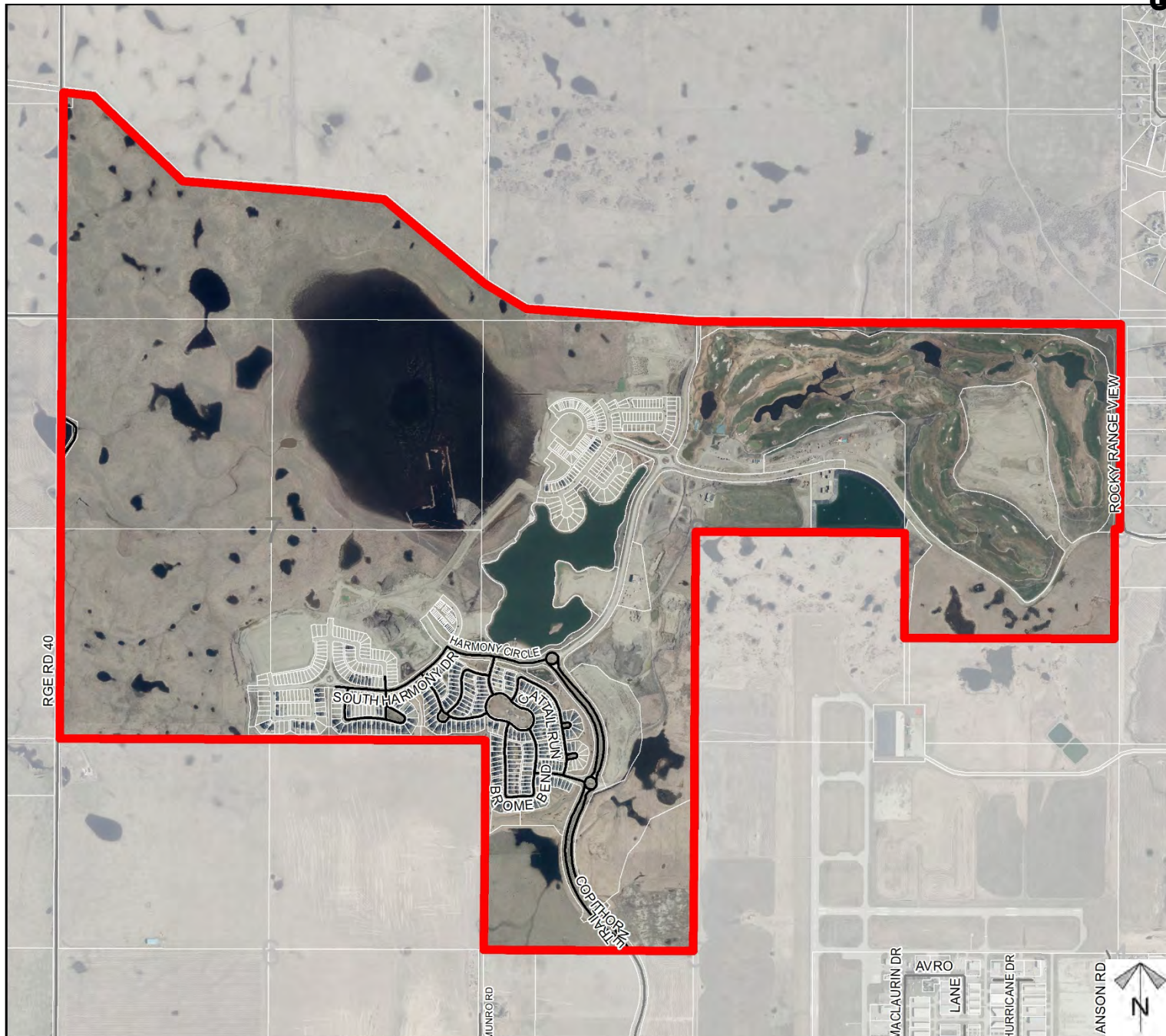

Division: 2
 Roll: Multiple
 File: PL20200122
 Legal: SW-18-25-03-W05M,
 SEC 07-25-03-W05M,
 W/NE-08-25-03-W05M,
 NW-05-25-03-W05M,
 SW/NW-09-25-03-W05M
 Printed: October 2, 2020

Environmental

Conceptual Scheme Amendment

To amend the existing Stage 3 Neighbourhood Plan by placing an overlay onto each affected figure within the document identifying the overall stage area as either Stage 4 or Stage 5 to coincide with the proposed Stage 4 and Stage 5 Neighbourhood Plans.

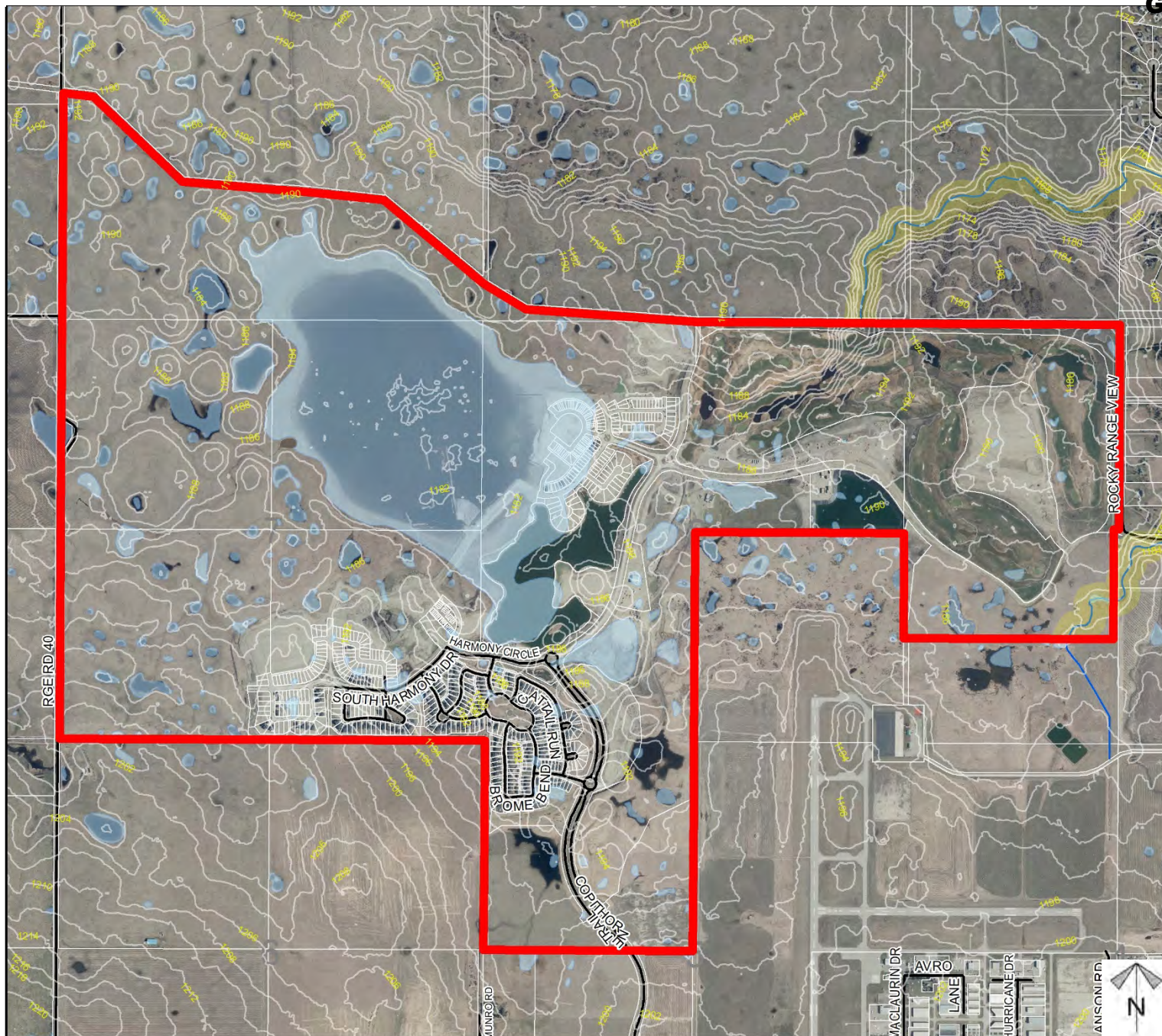

- Subject Lands
- Contour - 2 meters
- Riparian Setbacks
- Alberta Wetland Inventory
- Surface Water

Division: 2
 Roll: Multiple
 File: PL20200122
 Legal: SW-18-25-03-W05M,
 SEC 07-25-03-W05M,
 W/NE-08-25-03-W05M,
 NW-05-25-03-W05M,
 SW/NW-09-25-03-W05M
 Printed: October 2, 2020

Soil Classifications

Conceptual Scheme Amendment

To amend the existing Stage 3 Neighbourhood Plan by placing an overlay onto each affected figure within the document identifying the overall stage area as either Stage 4 or Stage 5 to coincide with the proposed Stage 4 and Stage 5 Neighbourhood Plans.

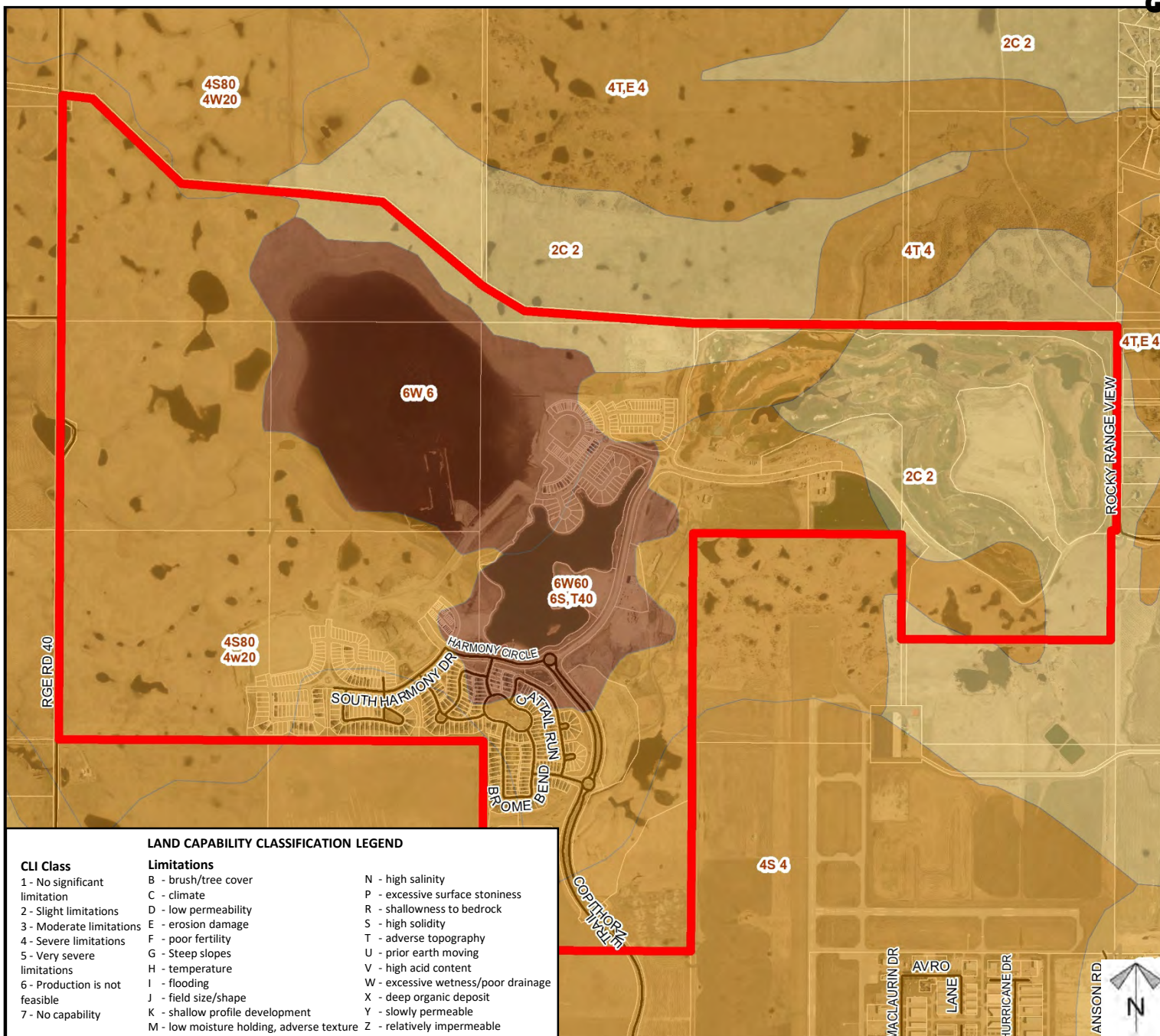

Division: 2
 Roll: Multiple
 File: PL20200122
 Legal: SW-18-25-03-W05M,
 SEC 07-25-03-W05M,
 W/NE-08-25-03-W05M,
 NW-05-25-03-W05M,
 SW/NW-09-25-03-W05M
 Printed: October 2, 2020

Landowner Circulation Area

Conceptual Scheme Amendment

To amend the existing Stage 3 Neighbourhood Plan by placing an overlay onto each affected figure within the document identifying the overall stage area as either Stage 4 or Stage 5 to coincide with the proposed Stage 4 and Stage 5 Neighbourhood Plans.

Legend

Support



Opposition



Division: 2
 Roll: Multiple
 File: PL20200122
 Legal: SW-18-25-03-W05M,
 SEC 07-25-03-W05M,
 W/NE-08-25-03-W05M,
 NW-05-25-03-W05M,
 SW/NW-09-25-03-W05M
 Printed: October 2, 2020

