

Closed RA Sale Proposal

Division: 5
File: Sale of Closed Road
Allowance
Printed: Apr 15, 2024
Legal: In between WNW &
WSW-27-27-28-W4M.

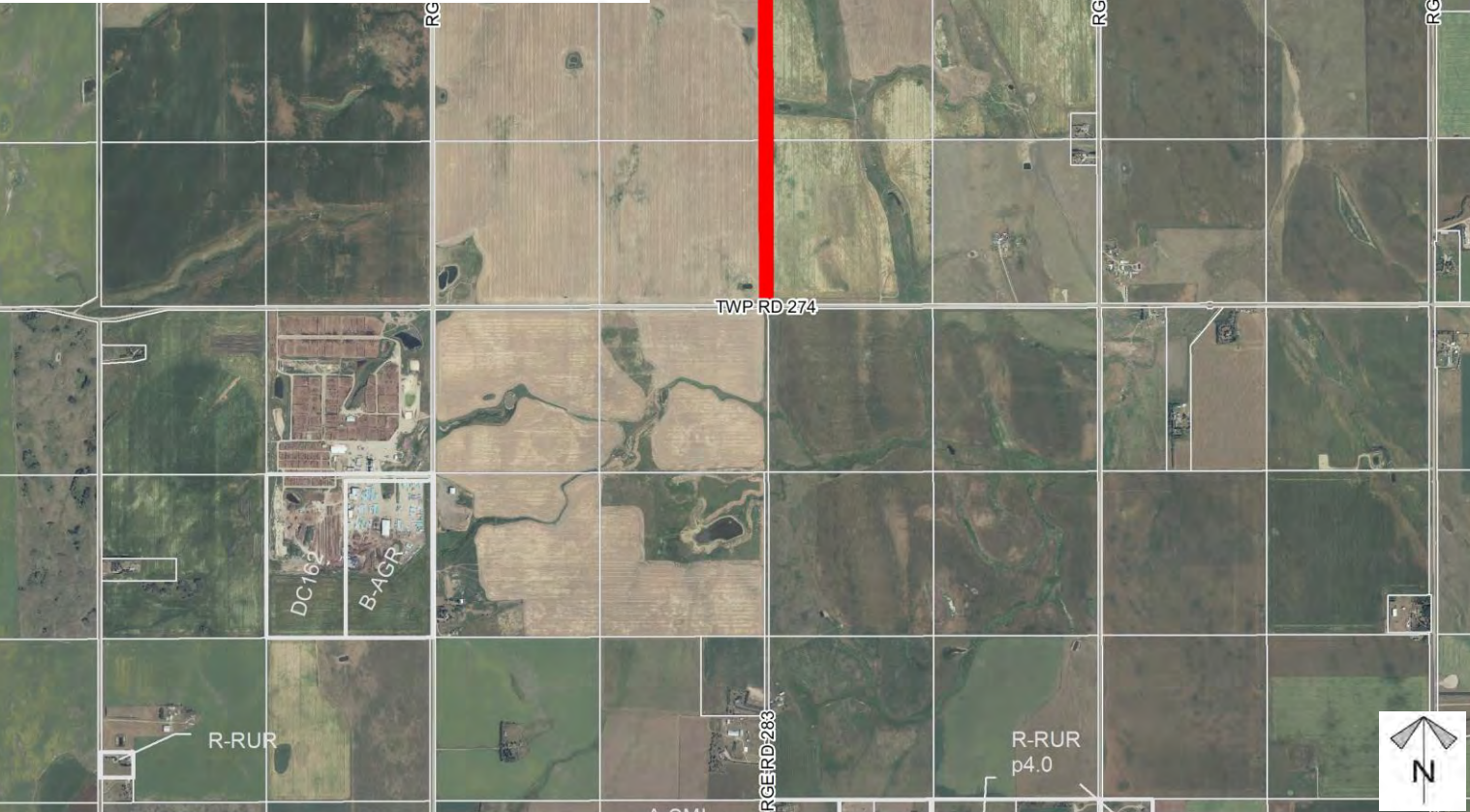

Development Proposal

Closed RA Sale Proposal

To consolidate the closed road allowance (± 8 acres) into the adjacent land to the east in order to create a ± 132.74 hectares (± 328 acres).

Attachment A: Map Set

TWP RD 274

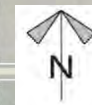

Division: 5
File: Sale of Closed Road
Allowance
Printed: Apr 15, 2024
Legal: In between WNW &
WSW-27-27-28-W4M.

Environmental

Closed RA Sale Proposal

To consolidate the closed road allowance (± 8 acres) into the adjacent land to the east in order to create a ± 132.74 hectares (± 328 acres).

-  Subject Lands
-  Contour - 2 meters
-  Riparian Setbacks
-  Alberta Wetland Inventory
-  Surface Water

Division: 5
File: Sale of Closed Road Allowance
Printed: Apr 15, 2024
Legal: In between WNW & WSW-27-27-28-W4M.

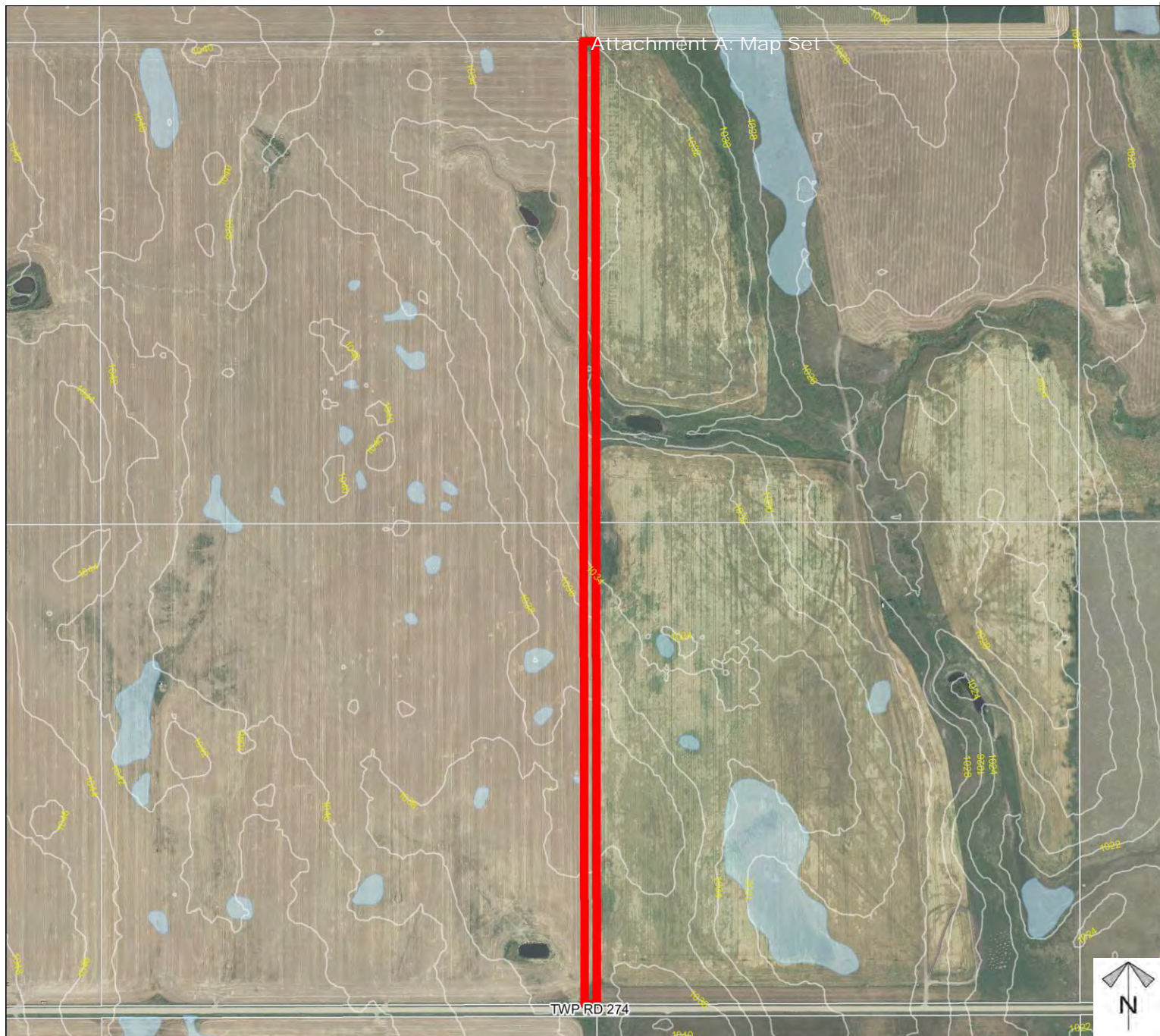

Soil Classifications

Closed RA Sale Proposal

To consolidate the closed road allowance (±8 acres) into the adjacent land to the east in order to create a ±132.74 hectares (±328 acres).

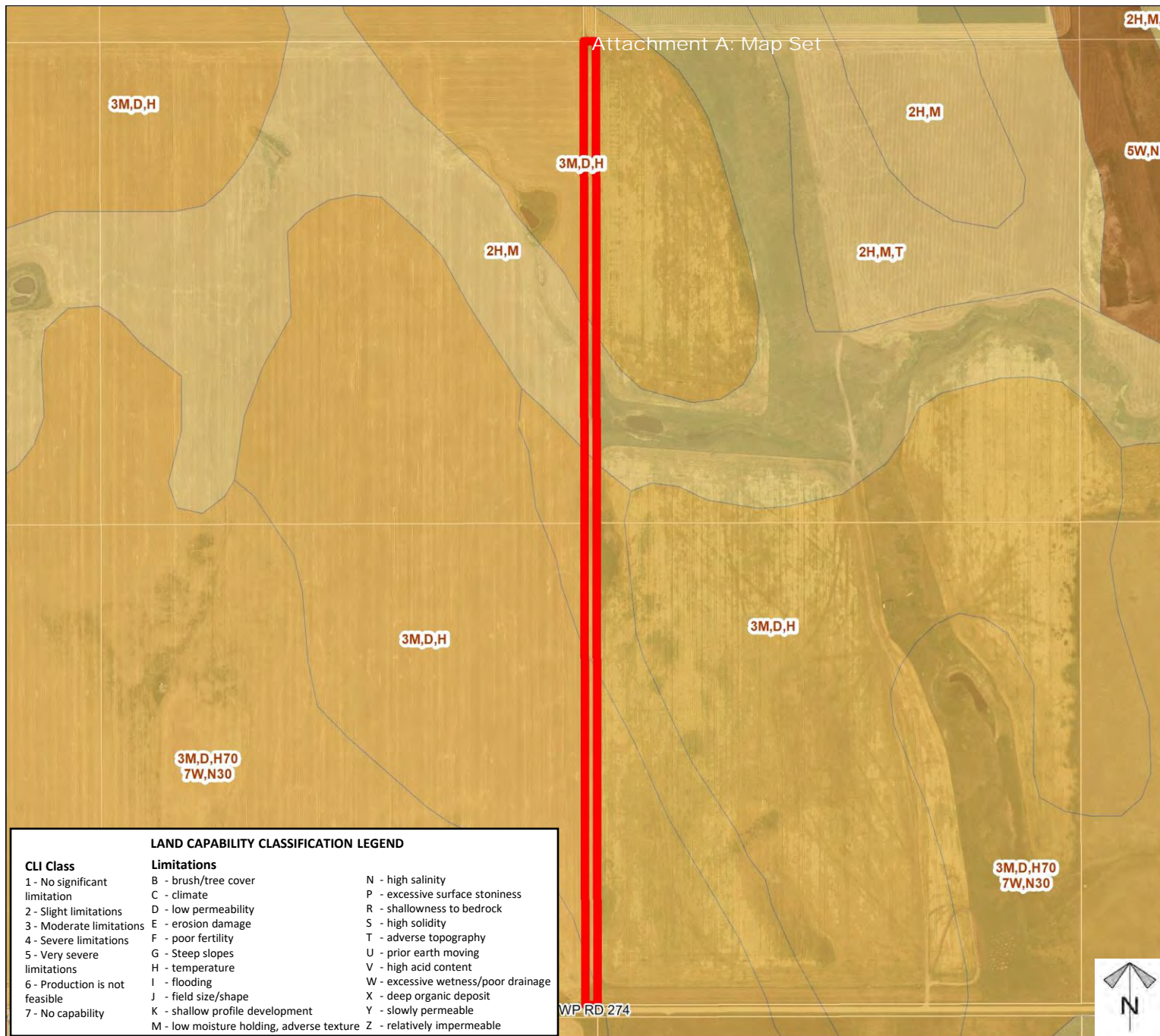



Division: 5
File: Sale of Closed Road Allowance
Printed: Apr 15, 2024
Legal: In between WNW & WSW-27-27-28-W4M.

**Landowner
Circulation
Area**
**Closed RA Sale
Proposal**

To consolidate the closed road allowance (±8 acres) into the adjacent land to the east in order to create a ±132.74 hectares (±328 acres).

Legend

- Support 
- Not Support 

*Division: 5
 File: Sale of Closed Road Allowance
 Printed: Apr 15, 2024
 Legal: In between WNW & WSW-27-27-28-W4M.*



Note: First two digits of the Plan Number indicate the year of subdivision registration.

Plan numbers that include letters were registered before 1973 and do not reference a year.

