



Location & Context

Road Allowance Closure Proposal

To close a ± 2.15 acre portion of the government road allowance located between NE-34-27-04-W05M and SE-34-27-04-W05M and close another ± 0.20 acre portion of the government road allowance located west of SW-35-27-04-W05M, in order to build a private road.

Division: 9
Roll: 07835004
File: PL20200162
Legal: SW-35-27-04-W05M

Printed: November 25, 2020

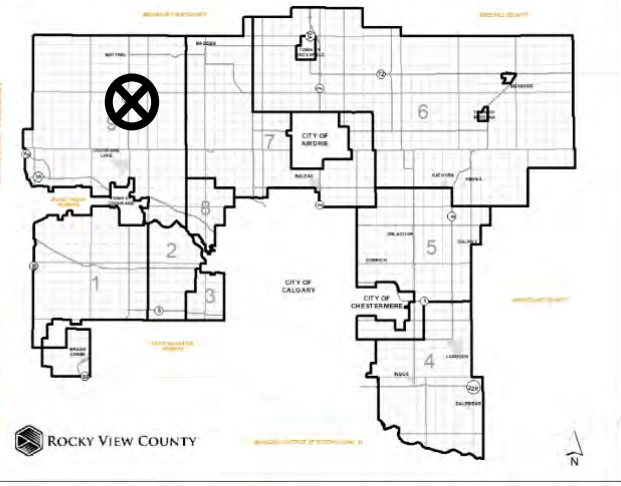

Development Proposal

Road Allowance Closure Proposal

To close a ± 2.15 acre portion of the government road allowance located between NE-34-27-04-W05M and SE-34-27-04-W05M and close another ± 0.20 acre portion of the government road allowance located west of SW-35-27-04-W05M, in order to build a private road.

The Applicant proposes to close this portion of the road allowance, in order to build a private road

Subject Land
SW-35-27-04-W05M

35

22 RGE RD 42

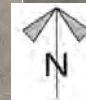

Division: 9
 Roll: 07835004
 File: PL20200162
 Legal: SW-35-27-04-W05M

Printed: November 25, 2020

Environmental

Road Allowance Closure Proposal

To close a ± 2.15 acre portion of the government road allowance located between NE-34-27-04-W05M and SE-34-27-04-W05M and close another ± 0.20 acre portion of the government road allowance located west of SW-35-27-04-W05M, in order to build a private road.

-  Subject Lands
-  Contour - 2 meters
-  Riparian Setbacks
-  Alberta Wetland Inventory
-  Surface Water

Division: 9
 Roll: 07835004
 File: PL20200162
 Legal: SW-35-27-04-W05M

Printed: November 25, 2020

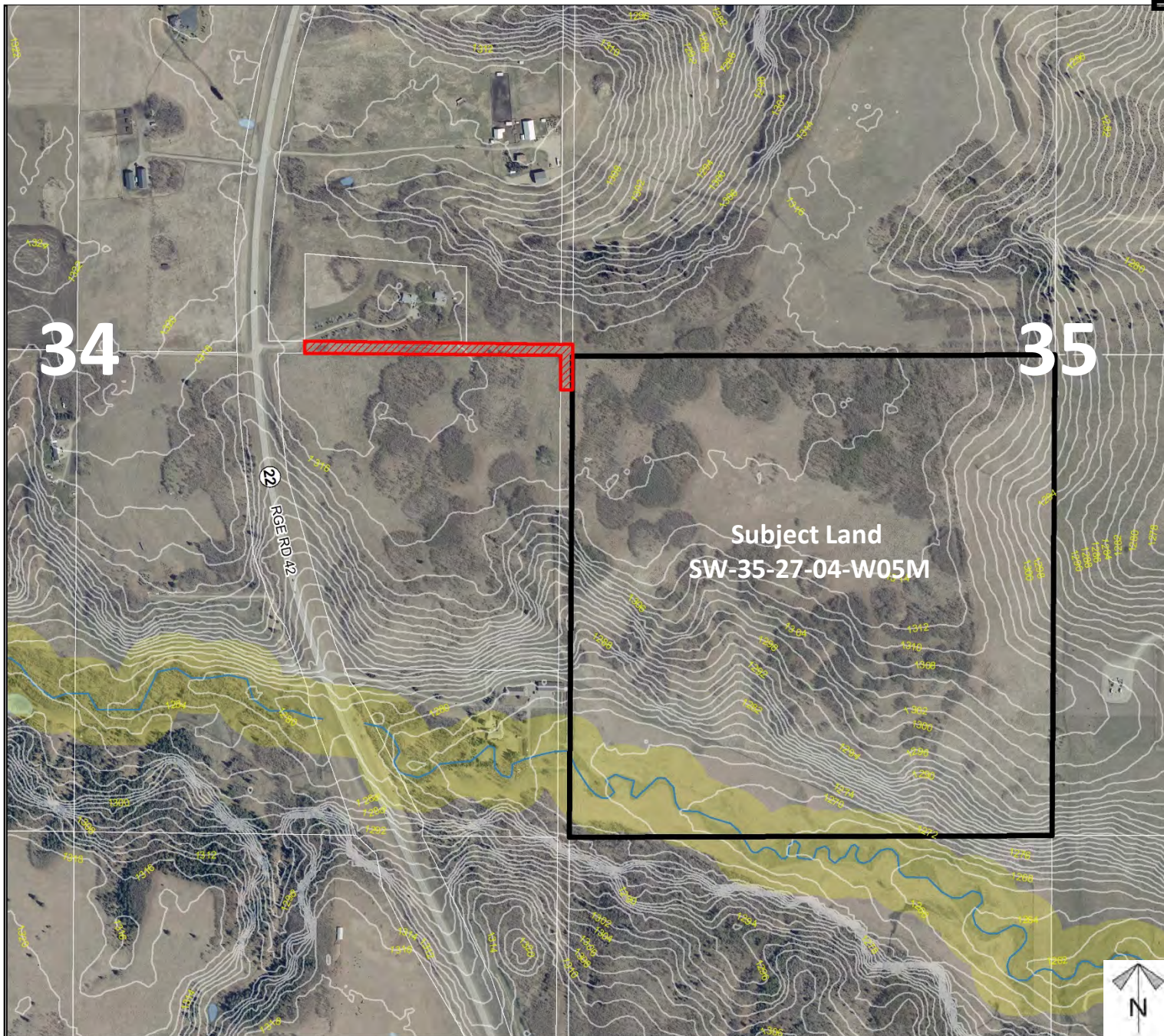

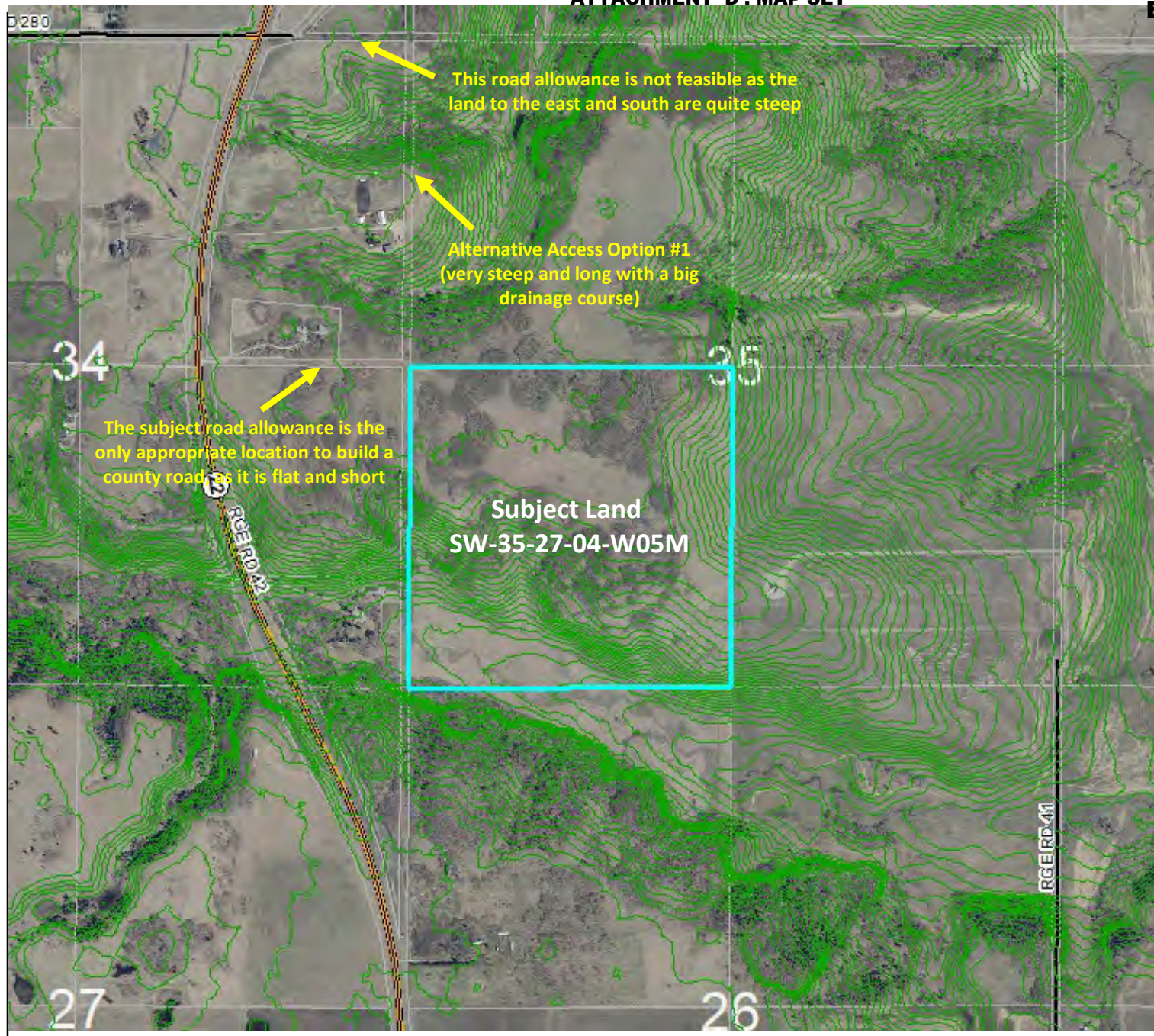

Road Allowance Closure Proposal

To close a ± 2.15 acre portion of the government road allowance located between NE-34-27-04-W05M and SE-34-27-04-W05M and close another ± 0.20 acre portion of the government road allowance located west of SW-35-27-04-W05M, in order to build a private road.

Division: 9
Roll: 07835004
File: PL20200162
Legal: SW-35-27-04-W05M

Printed: November 25, 2020



Soil Classifications

Road Allowance Closure Proposal

To close a ± 2.15 acre portion of the government road allowance located between NE-34-27-04-W05M and SE-34-27-04-W05M and close another ± 0.20 acre portion of the government road allowance located west of SW-35-27-04-W05M, in order to build a private road.

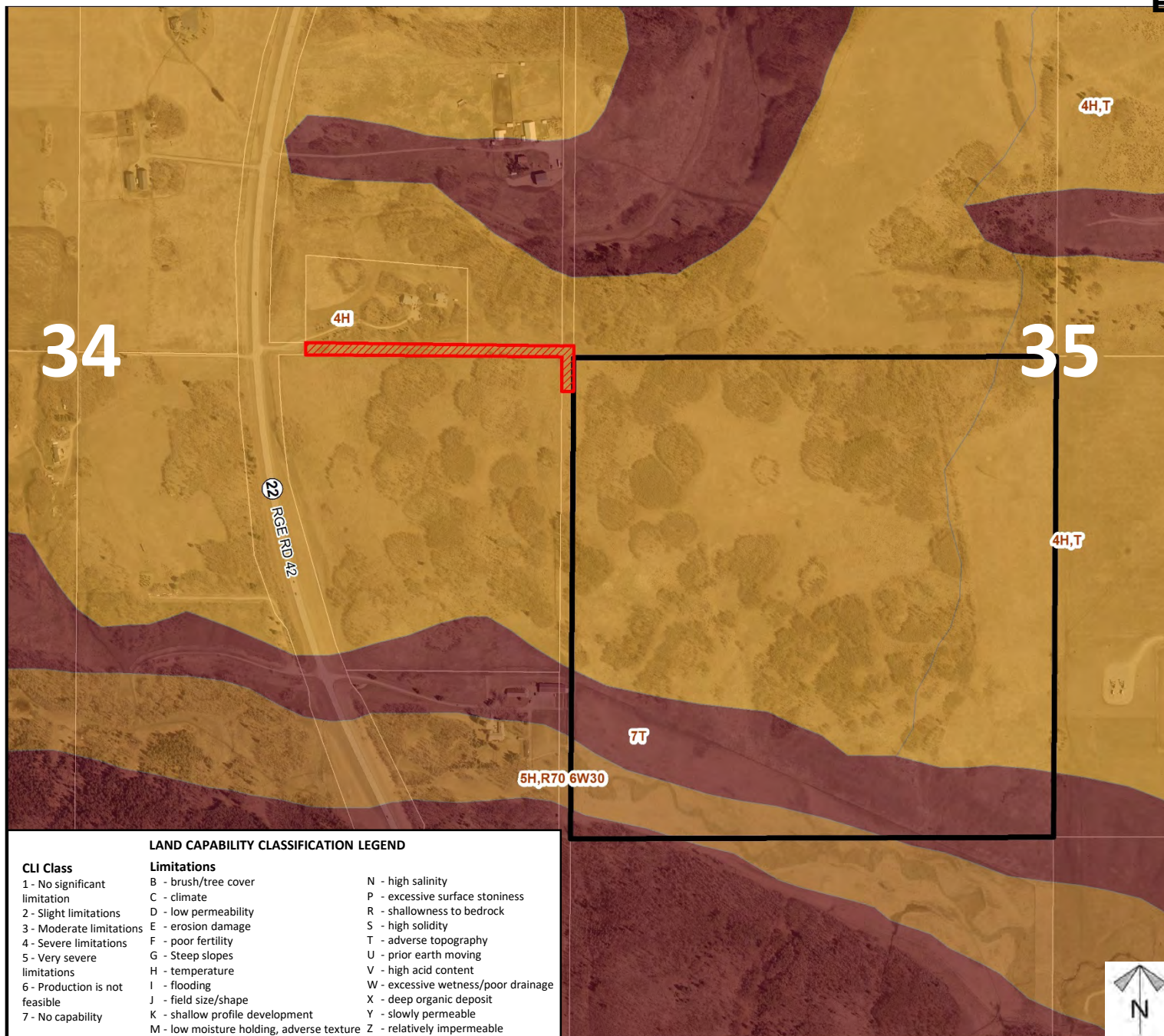

Division: 9
Roll: 07835004
File: PL20200162
Legal: SW-35-27-04-W05M

Printed: November 25, 2020

Landowner Circulation Area

Road Allowance Closure Proposal

To close a ± 2.15 acre portion of the government road allowance located between NE-34-27-04-W05M and SE-34-27-04-W05M and close another ± 0.20 acre portion of the government road allowance located west of SW-35-27-04-W05M, in order to build a private road.

Legend

Support (4)



Opposition (3)



Note: First two digits of the Plan Number indicate the year of subdivision registration.

Plan numbers that include letters were registered before 1973 and do not reference a year.

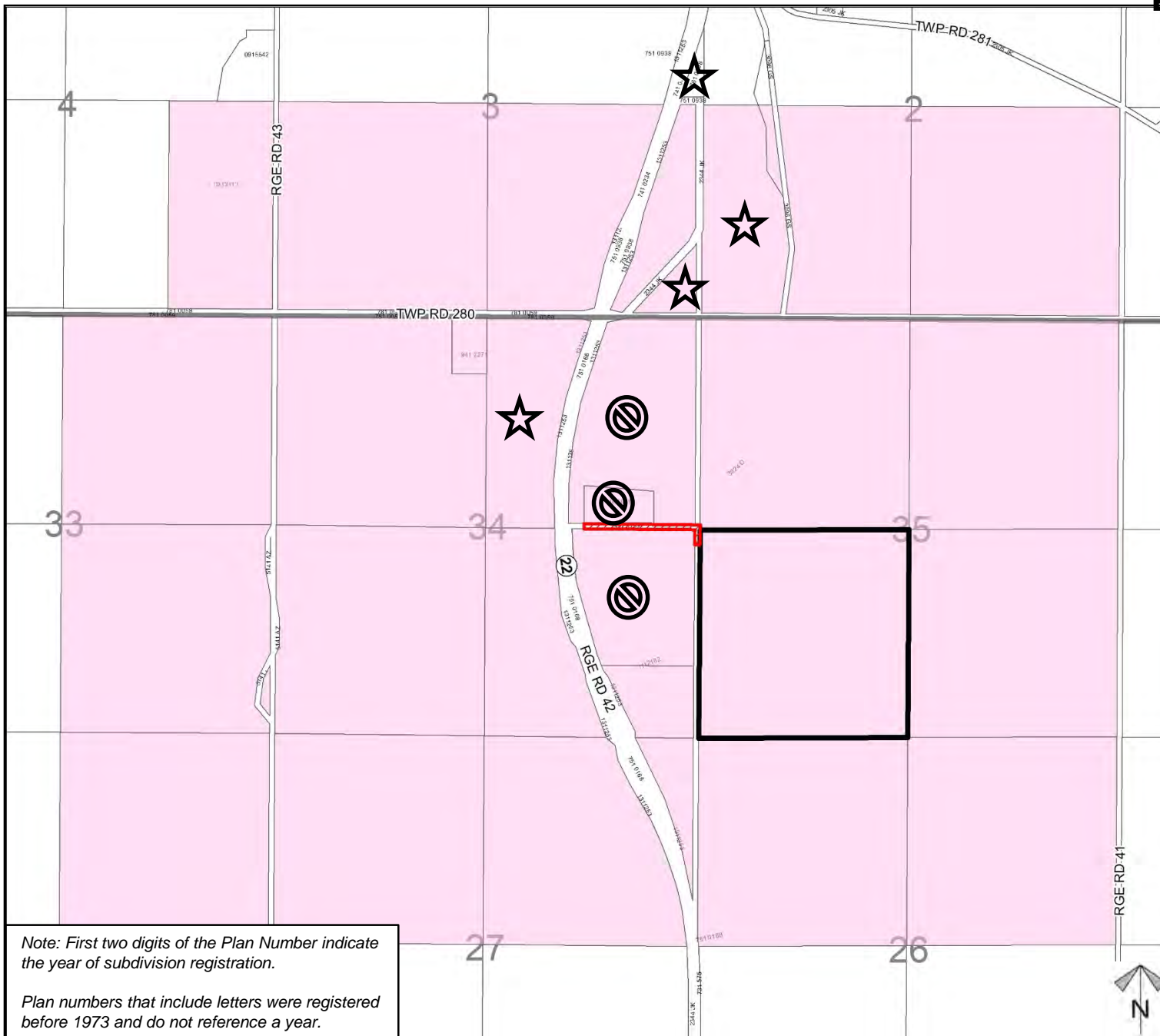

Division: 9
 Roll: 07835004
 File: PL20200162
 Legal: SW-35-27-04-W05M

Printed: November 25, 2020