

Location & Context

Road Closure Proposal

To close a ± 1.625 hectare (± 4.02 acre) portion of undeveloped road allowance located north of NW-21-27-25-W04M for the purpose of consolidation with S-28-27-25-W4M.

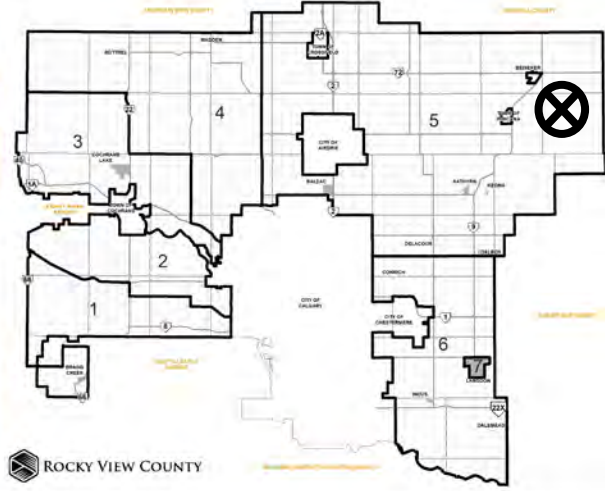

Division: 5
 Roll: 07028004
 File: PL20220164
 Printed: Nov 18, 2022
 Legal: Lot:2 Block:1
 Plan:2011064 within S-28-27-25-W04M

Development Proposal

Road Closure Proposal

To close a ± 1.625 hectare (± 4.02 acre) portion of undeveloped road allowance located north of NW-21-27-25-W04M for the purpose of consolidation with S-28-27-25-W4M.



Division: 5
Roll: 07028004
File: PL20220164
Printed: Nov 18, 2022
Legal: Lot:2 Block:1
Plan:2011064 within S-28-27-25-W04M

Environmental

Road Closure Proposal

To close a ± 1.625 hectare (± 4.02 acre) portion of undeveloped road allowance located north of NW-21-27-25-W04M for the purpose of consolidation with S-28-27-25-W4M.

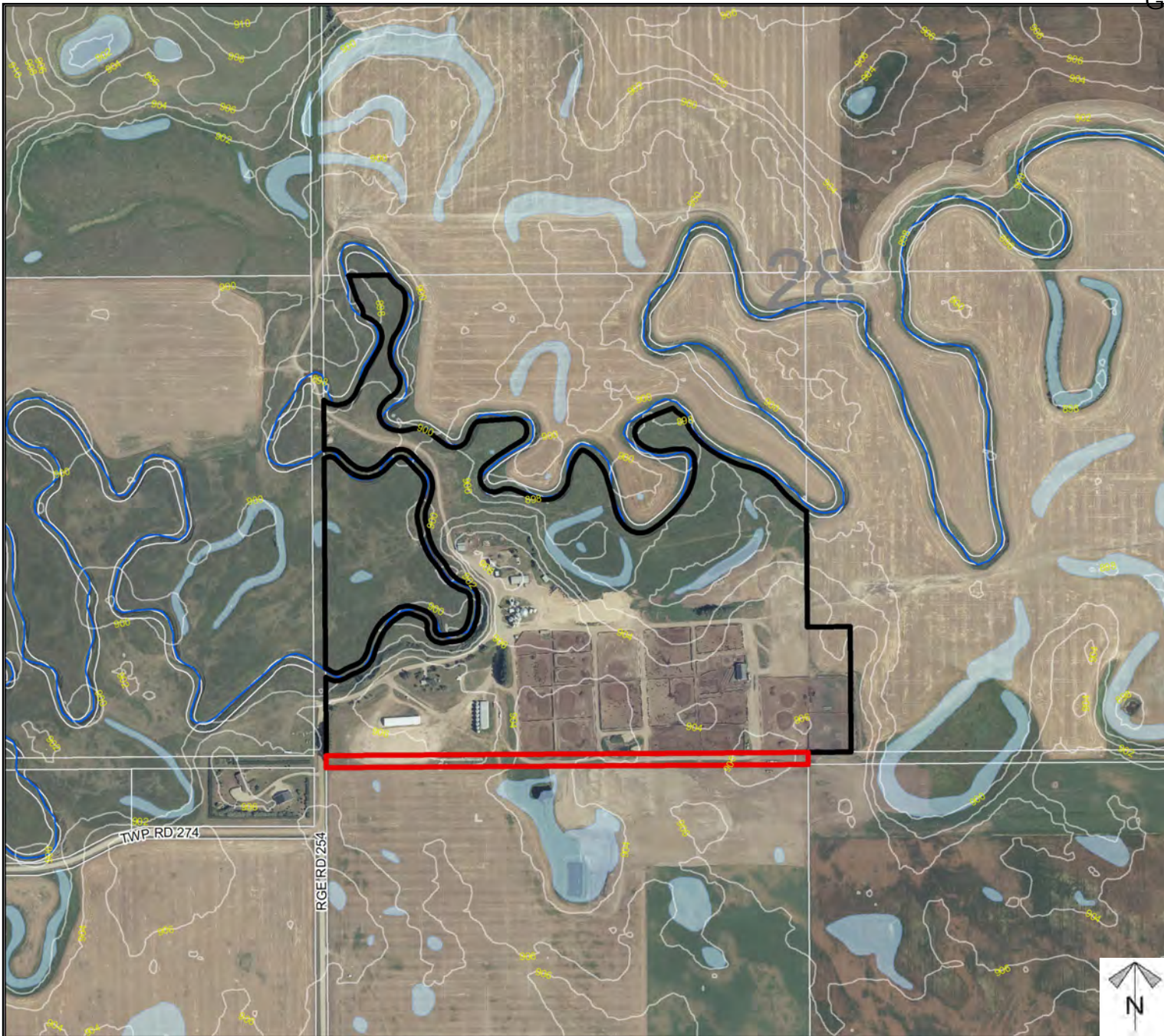

-  Subject Lands
-  Contour - 2 meters
-  Riparian Setbacks
-  Alberta Wetland Inventory
-  Surface Water

Division: 5
 Roll: 07028004
 File: PL20220164
 Printed: Nov 18, 2022
 Legal: Lot:2 Block:1
 Plan:2011064 within S-28-27-25-W04M

Soil Classifications

Road Closure Proposal

To close a ± 1.625 hectare (± 4.02 acre) portion of undeveloped road allowance located north of NW-21-27-25-W04M for the purpose of consolidation with S-28-27-25-W4M.

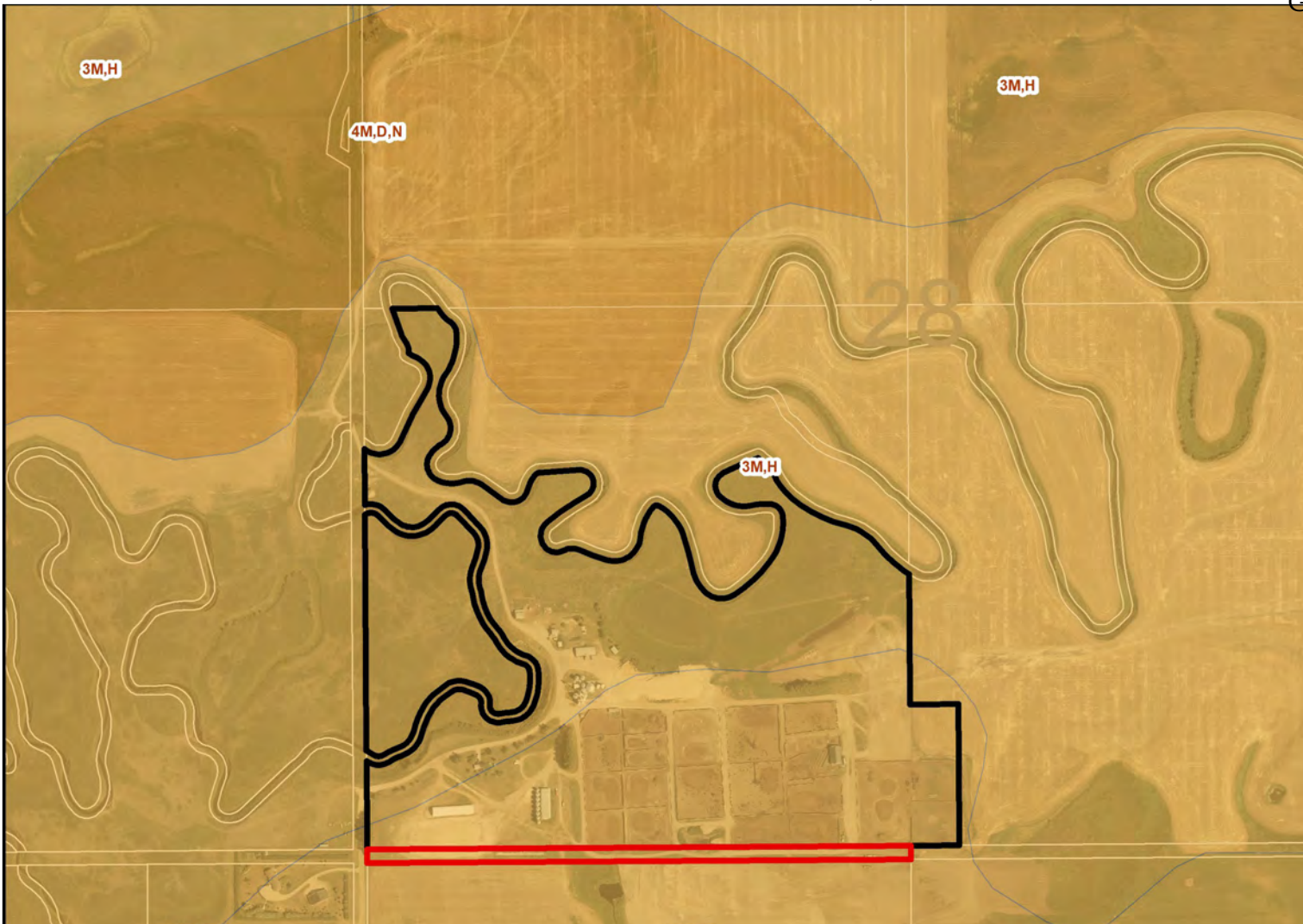

LAND CAPABILITY CLASSIFICATION LEGEND		
CLI Class	Limitations	
1 - No significant limitation	B - brush/tree cover	N - high salinity
2 - Slight limitations	C - climate	P - excessive surface stoniness
3 - Moderate limitations	D - low permeability	R - shallowness to bedrock
4 - Severe limitations	E - erosion damage	S - high solidity
5 - Very severe limitations	F - poor fertility	T - adverse topography
6 - Production is not feasible	G - Steep slopes	U - prior earth moving
7 - No capability	H - temperature	V - high acid content
	I - flooding	W - excessive wetness/poor drainage
	J - field size/shape	X - deep organic deposit
	K - shallow profile development	Y - slowly permeable
	M - low moisture holding, adverse texture	Z - relatively impermeable



Division: 5
 Roll: 07028004
 File: PL20220164
 Printed: Nov 18, 2022
 Legal: Lot:2 Block:1
 Plan:2011064 within S-28-27-25-W04M

Landowner Circulation Area

Road Closure Proposal

To close a ± 1.625 hectare (± 4.02 acre) portion of undeveloped road allowance located north of NW-21-27-25-W04M for the purpose of consolidation with S-28-27-25-W4M.

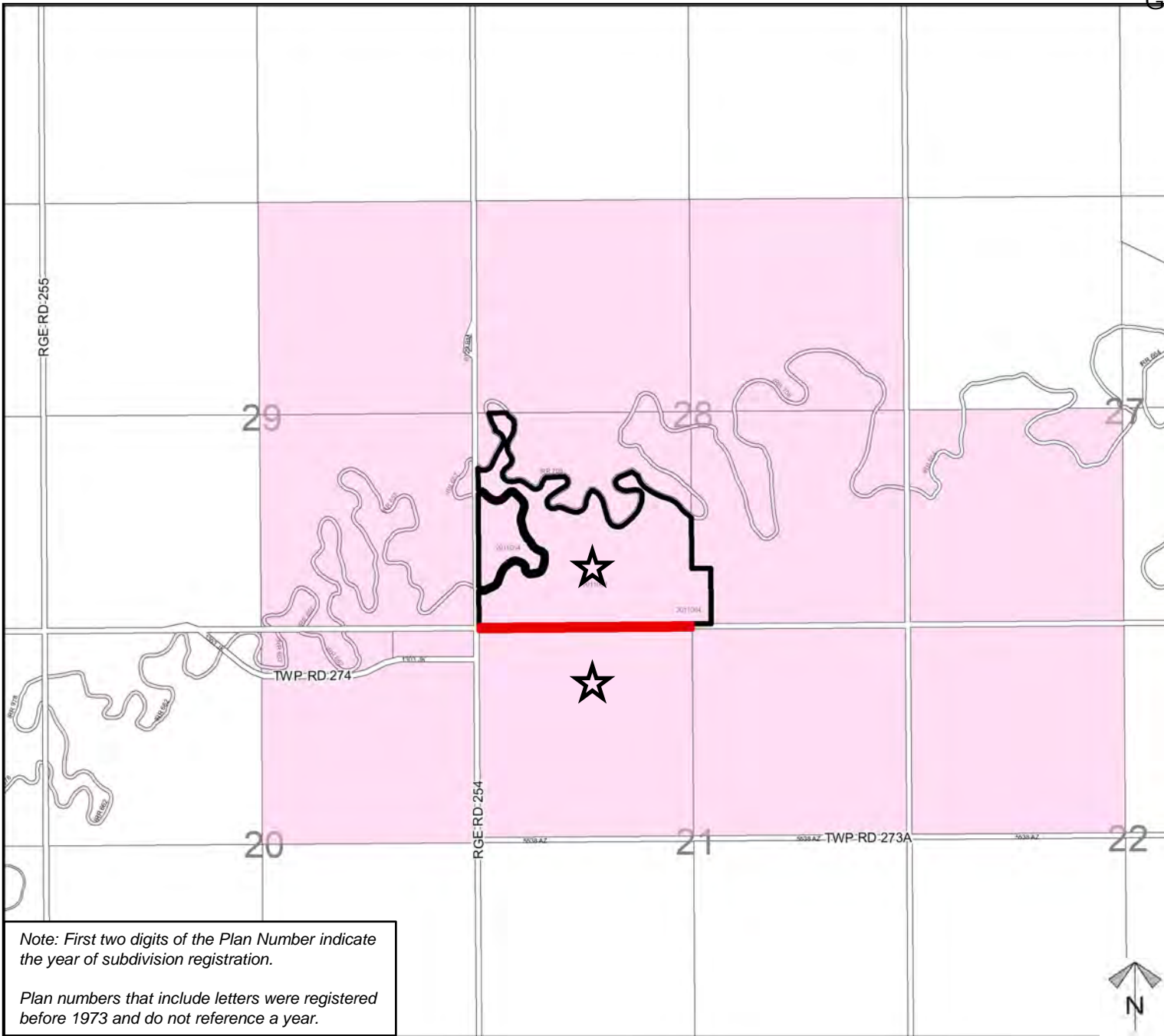

Legend

Support



Not Support



Note: First two digits of the Plan Number indicate the year of subdivision registration.

Plan numbers that include letters were registered before 1973 and do not reference a year.



Division: 5
Roll: 07028004
File: PL20220164
Printed: Nov 18, 2022
Legal: Lot:2 Block:1
Plan:2011064 within S-28-27-25-W04M