



Location & Context

PL20230088

To redesignate ± 15.34 hectares (± 37.9 acres) within NE-01-27-27-W04M from Agricultural, General District (A-GEN) to accommodate aggregate extraction operations.

PL20230090

The Rocky Ridge Gravel Pit Master Site Development Plan, which provides a non-statutory policy framework to guide and evaluate aggregate extraction

Division: 5
 Roll: 07201004
 File: PL20230090
 Printed: 11/18/2024
 Legal: A portion of
 NE-01-27-27-W04M

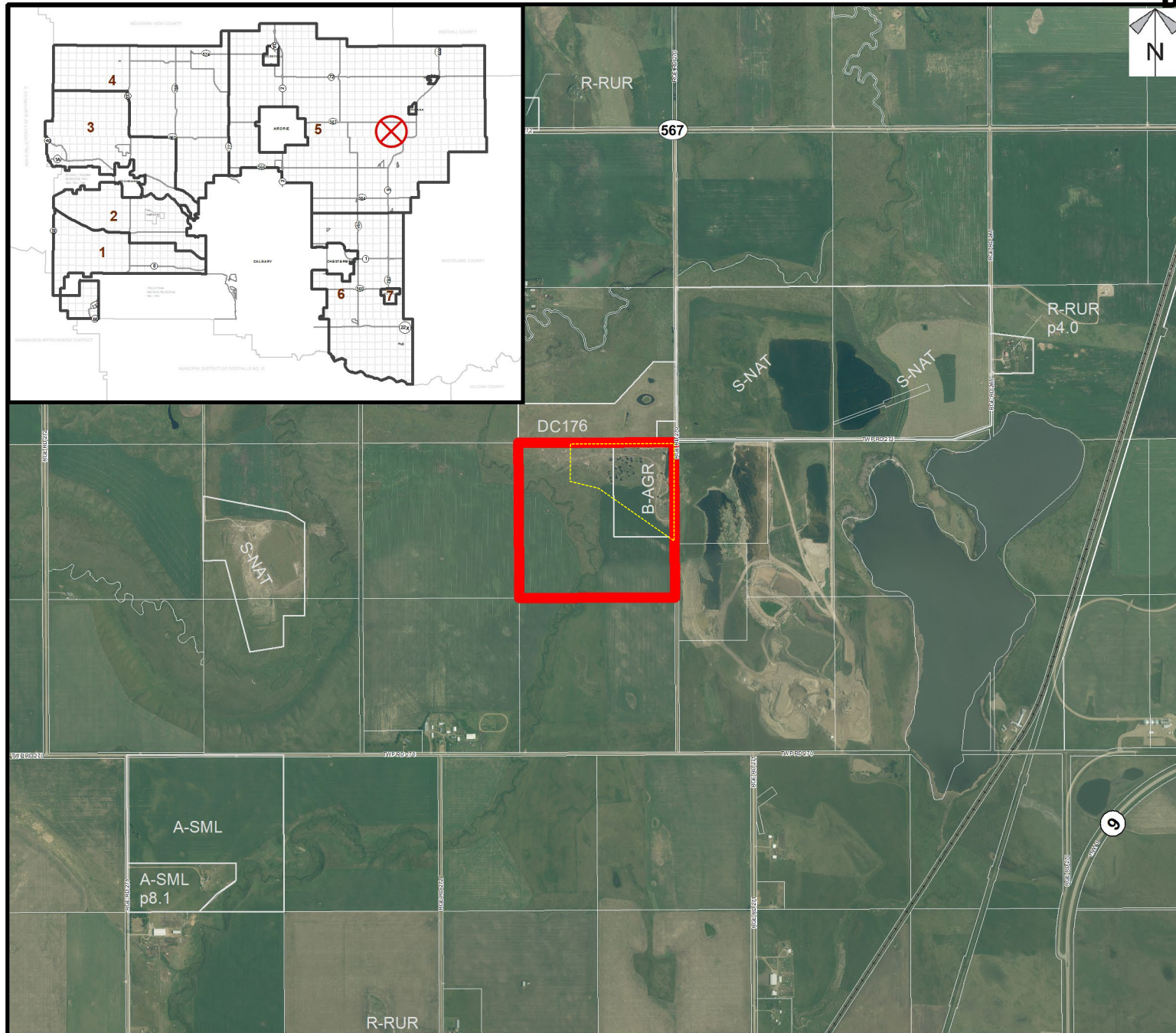



B-AGR/A-GEN → DC

±15.34 ha

(± 37.9 ac)

RGE RD 270

Development Proposal

PL20230088

To redesignate ±15.34 hectares (± 37.9 acres) within NE-01-27-27-W04M from Agricultural, General District (A-GEN) to accommodate aggregate extraction operations.

PL20230090

The Rocky Ridge Gravel Pit Master Site Development Plan, which provides a non-statutory policy framework to guide and evaluate aggregate extraction

*Division: 5
Roll: 07201004
File: PL20230090
Printed: 11/18/2024
Legal: A portion of
NE-01-27-27-W04M*



ROCKY VIEW COUNTY

Environmental

PL20230088

To redesignate ± 15.34 hectares (± 37.9 acres) within NE-01-27-27-W04M from Agricultural, General District (A-GEN) to accommodate aggregate extraction operations.

PL20230090

The Rocky Ridge Gravel Pit Master Site Development Plan, which provides a non-statutory policy framework to guide and evaluate aggregate extraction

Legend

-  Subject Lands
-  Contour - 2 meters
-  Riparian Setbacks
-  Alberta Wetland Inventory
-  Surface Water

Division: 5
 Roll: 07201004
 File: PL20230090
 Printed: 11/18/2024
 Legal: A portion of
 NE-01-27-27-W04M

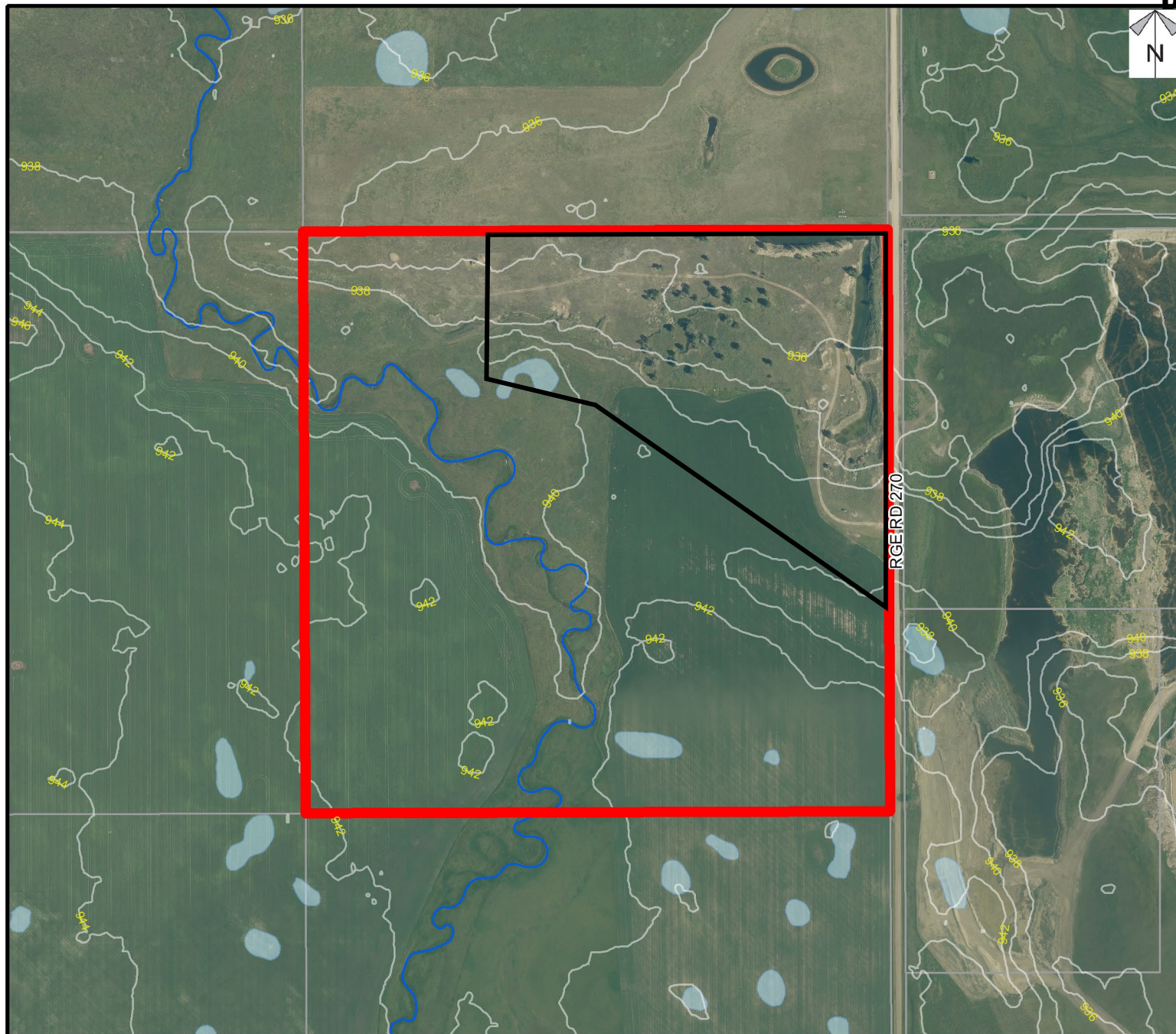



Soil Classifications

PL20230088

To redesignate ±15.34 hectares (± 37.9 acres) within NE-01-27-27-W04M from Agricultural, General District (A-GEN) to accommodate aggregate extraction operations.

PL20230090

The Rocky Ridge Gravel Pit Master Site Development Plan, which provides a non-statutory policy framework to guide and evaluate aggregate extraction

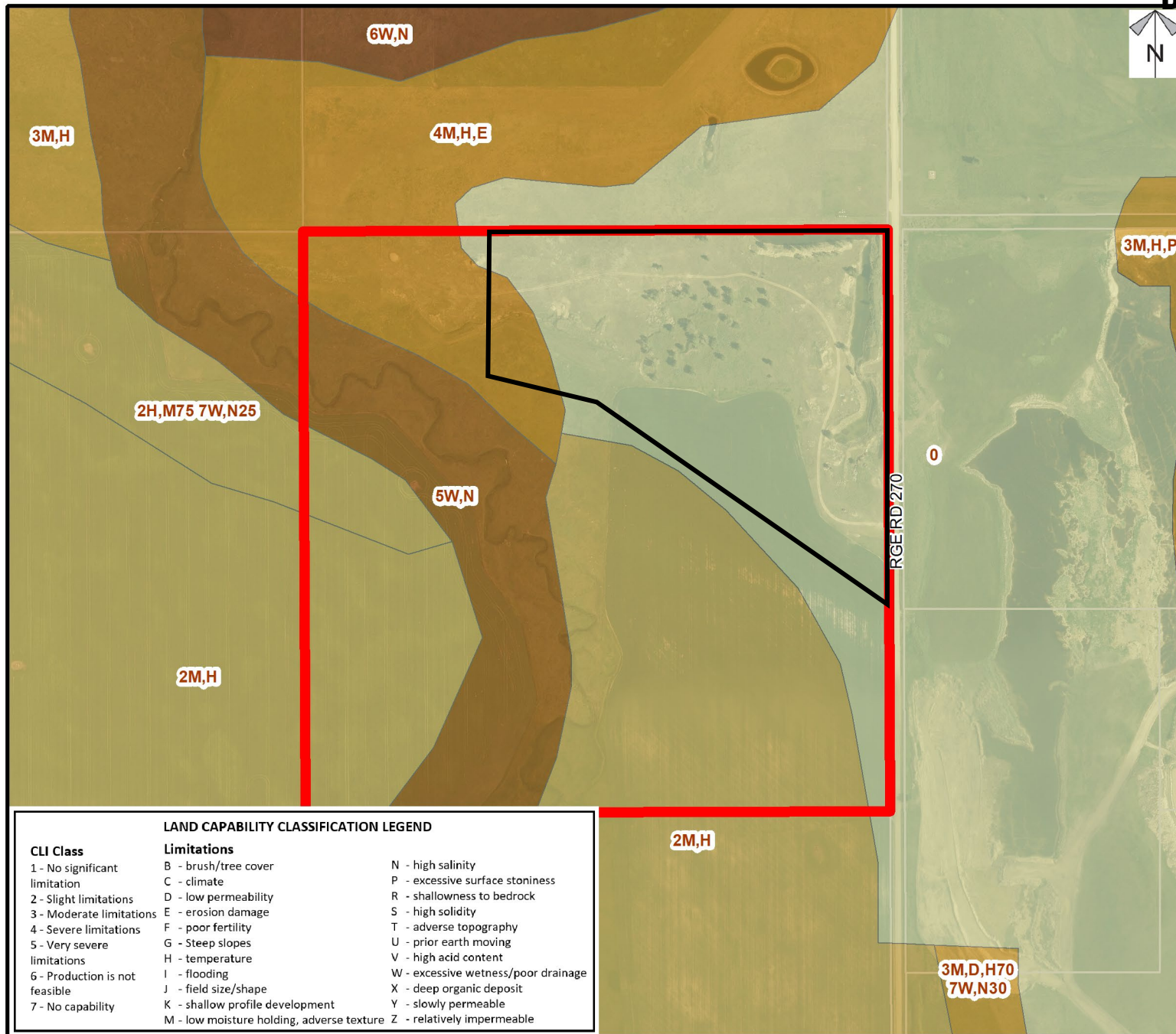

Division: 5
 Roll: 07201004
 File: PL20230090
 Printed: 11/18/2024
 Legal: A portion of
 NE-01-27-27-W04M



Landowner Circulation Area

PL20230088

To redesignate ± 15.34 hectares (± 37.9 acres) within NE-01-27-27-W04M from Agricultural, General District (A-GEN) to accommodate aggregate extraction operations.

PL20230090

The Rocky Ridge Gravel Pit Master Site Development Plan, which provides a non-statutory policy framework to guide and evaluate aggregate extraction

Legend

Support



Not Support



Division: 5
Roll: 07201004
File: PL20230090
Printed: 11/18/2024
Legal: A portion of
NE-01-27-27-W04M

