



Location & Context

Redesignation Proposal

To redesignate a portion of land from Agricultural, General District (A-GEN) to Agricultural, Small Parcel District (A-SML), in order to facilitate the creation of a ± 50 acre parcel for a greenhouse with a ± 96.4 acre remainder.

Division: 04
Roll: 02320029
File: PL20210003
Legal: A portion of NW-20-22-28-W04M

Printed: Jan 22, 2021

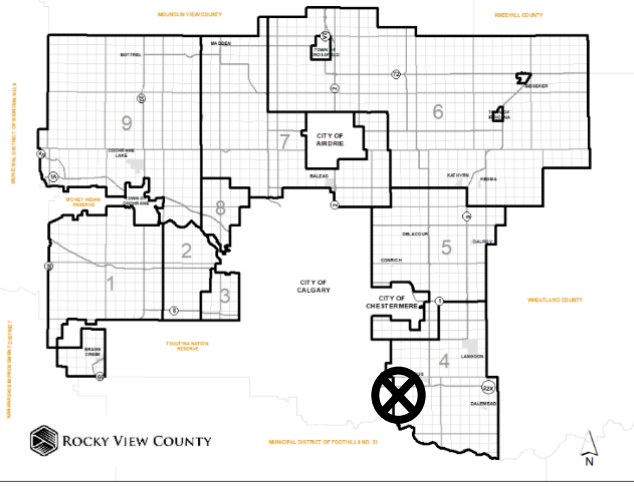



Development Proposal

Redesignation Proposal

To redesignate a portion of land from Agricultural, General District (A-GEN) to Agricultural, Small Parcel District (A-SML), in order to facilitate the creation of a ± 50 acre parcel for a greenhouse with a ± 96.4 acre remainder.



Division: 04
Roll: 02320029
File: PL20210003
Legal: A portion of NW-20-22-28-W04M

Printed: Jan 22, 2021



Environmental

Redesignation Proposal

To redesignate a portion of land from Agricultural, General District (A-GEN) to Agricultural, Small Parcel District (A-SML), in order to facilitate the creation of a ± 50 acre parcel for a greenhouse with a ± 96.4 acre remainder.

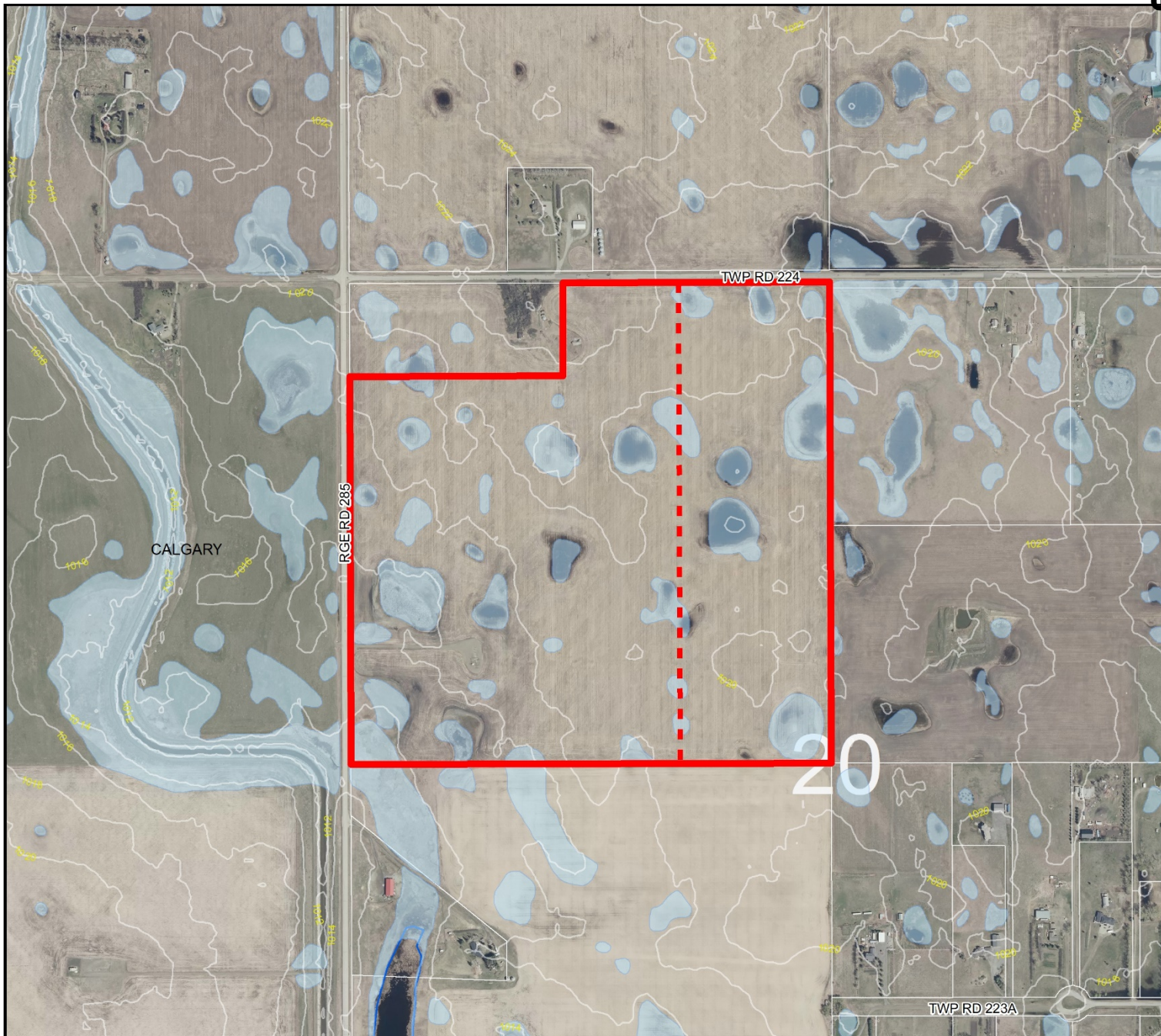

- Subject Lands
- Contour - 2 meters
- Riparian Setbacks
- Alberta Wetland Inventory
- Surface Water

Division: 04
 Roll: 02320029
 File: PL20210003
 Legal: A portion of NW-20-22-28-W04M

Printed: Jan 22, 2021



Soil Classifications

Redesignation Proposal

To redesignate a portion of land from Agricultural, General District (A-GEN) to Agricultural, Small Parcel District (A-SML), in order to facilitate the creation of a ± 50 acre parcel for a greenhouse with a ± 96.4 acre remainder.

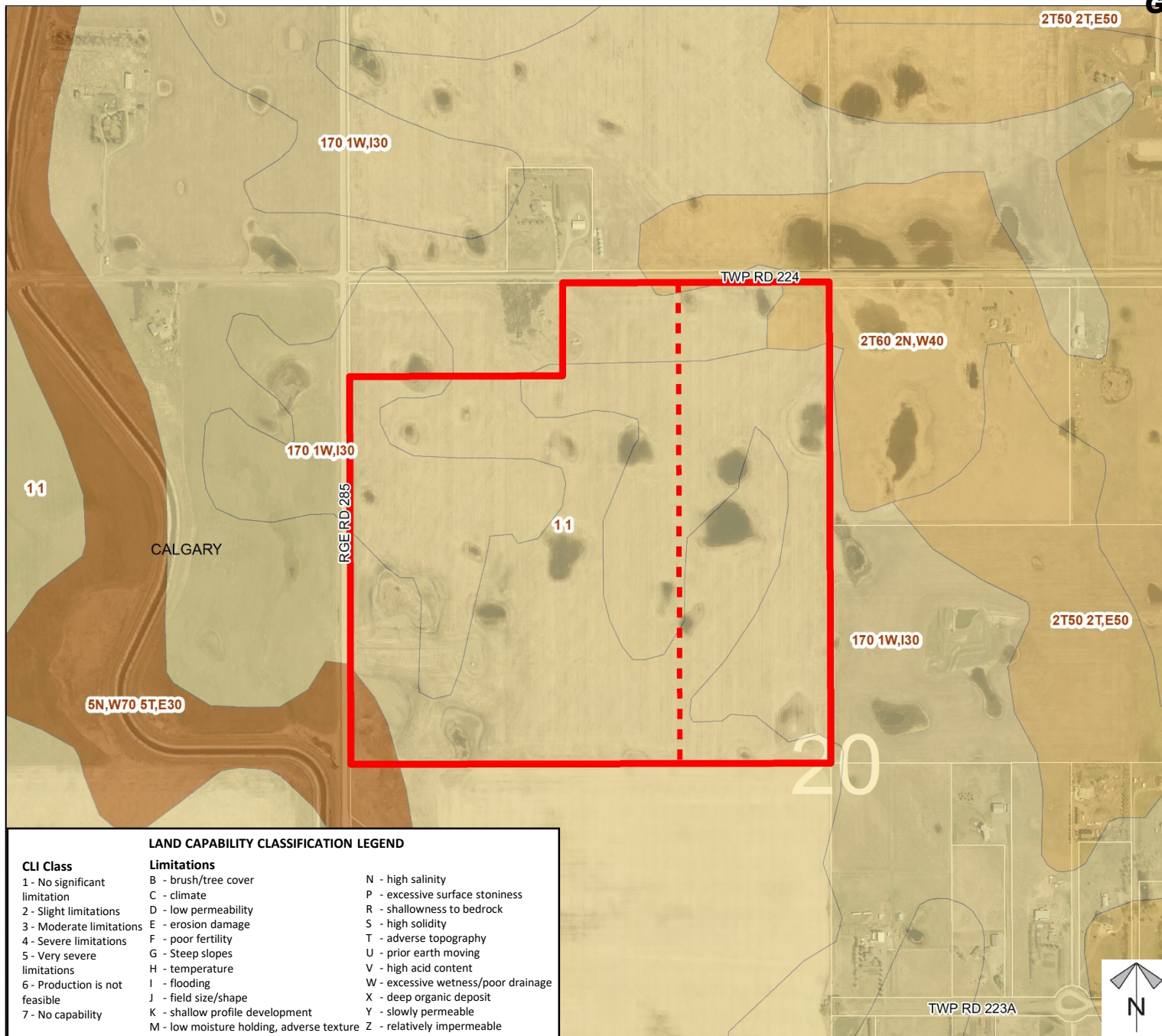

LAND CAPABILITY CLASSIFICATION LEGEND

CLI Class

- 1 - No significant limitation
- 2 - Slight limitations
- 3 - Moderate limitations
- 4 - Severe limitations
- 5 - Very severe limitations
- 6 - Production is not feasible
- 7 - No capability

Limitations

- B - brush/tree cover
- C - climate
- D - low permeability
- E - erosion damage
- F - poor fertility
- G - Steep slopes
- H - temperature
- I - flooding
- J - field size/shape
- K - shallow profile development
- M - low moisture holding, adverse texture
- N - high salinity
- P - excessive surface stoniness
- R - shallowness to bedrock
- S - high solidity
- T - adverse topography
- U - prior earth moving
- V - high acid content
- W - excessive wetness/poor drainage
- X - deep organic deposit
- Y - slowly permeable
- Z - relatively impermeable

Division: 04
Roll: 02320029
File: PL20210003
Legal: A portion of NW-20-22-28-W04M

Printed: Jan 22, 2021



Landowner Circulation Area

Redesignation Proposal

To redesignate a portion of land from Agricultural, General District (A-GEN) to Agricultural, Small Parcel District (A-SML), in order to facilitate the creation of a ± 50 acre parcel for a greenhouse with a ± 96.4 acre remainder.

Legend

Support



Opposition



Division: 04

Roll: 02320029

File: PL20210003

Legal: A portion of NW-20-22-28-W04M

Printed: Jan 22, 2021

CALGARY

RGE RD 285

RGE RD 284

7410071

29

20

0313479

0815342

981 2431

6694 JK TWP RD 224

1912469

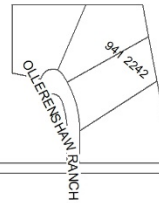

741 0071

0414404

971 1984

961 0944

041128

0236364

7410071

0811141

0813110

901 0572

6963 JK

911 2475

941 1089

TWP RD 223A

Note: First two digits of the Plan Number indicate the year of subdivision registration.

Plan numbers that include letters were registered before 1973 and do not reference a year.

