



CIRCULATION AND NOTIFICATION STANDARDS

Council Policy

C-327

Policy Number:	C-327
Policy Owner:	Planning & Development Services
Adopted By:	Council
Adoption Date:	2017 October 3
Effective Date:	2017 October 3
Date Last Amended:	2023 October 17
Date Last Reviewed:	2023 August 21

Purpose

- 1 This policy establishes standards for public notice signs at Rocky View County (the County), and:
 - (1) the circulation of:
 - (a) statutory plan amendments;
 - (b) planning applications;
 - (c) license of occupation of County lands applications; and
 - (d) road allowance closure/opening applications;
 - (2) and notification of:
 - (a) Council public hearings;
 - (b) Subdivision and Development Appeal Board (SDAB) hearings; and
 - (c) development permit notices of approval.



Policy Statement

- 2 The County commits to ensuring equitable circulation and notification processes that inform affected landowners and provide the opportunity for landowners to participate in the



CIRCULATION AND NOTIFICATION STANDARDS

Council Policy

C-327

development of the County.

- 3 The County commits to transparency and providing a high standard of customer service.



Policy

Measurement

- 4 The radii of a circulation area or notification area are determined by sections 18 and 19, of this policy.
- 5 Notwithstanding any section of this policy; all parcels adjacent to the subject lands shall be included in the circulation or notification area.
- 6 The circulation and notification radii may be varied at the discretion of Council, or SDAB.
- 7 All County circulations and notifications meet the requirements established by the *Municipal Government Act* (MGA) or other statutes and associated regulations.
- 8 Any applicable intermunicipal development plan and privacy legislation supersedes this policy.

Hearing notifications

- 9 All Council public hearing notices are available on the County's website, as per the *Public Notification Bylaw C-7860-2019*, as amended or replaced from time to time.
- (1) Should the *Public Notification Bylaw C-7860-2019* be rescinded, then notification processes will default back to Section 606 of the MGA.
- 10 Notification of a Council public hearing is mailed to the same area as the application circulation area.
- 11 Notification of a SDAB hearing on a development permit application is the same as the development permit notice of approval notification area.
- 12 Notification of a SDAB hearing on a subdivision application is the same as the subdivision application circulation area.



CIRCULATION AND NOTIFICATION STANDARDS

Council Policy

C-327

Public Notice Sign Requirements

- 13 An applicant installs and maintains the display of a public notice sign for the following types of planning applications:
- (1) to amend a statutory plan;
 - (2) to adopt or amend a local plan; and
 - (3) to amend the *Land Use Bylaw*, with the exception of redesignation to an Agricultural, General District as defined by the *Land Use Bylaw*.
- 14 At the beginning of the sign maintenance period, an applicant provides the County with:
- (1) a statutory declaration stating that the public notice sign was placed on the subject lands in the format provided by the County and in accordance with this policy; and
 - (2) a photograph of the sign placed on the subject lands.
- 15 Where required by this policy, the public notice sign is maintained for the signage maintenance period.
- (1) The signage maintenance period begins five business days after the planning application is sent to landowners in the identified circulation area.
 - (2) If a public notice sign is damaged or vandalized during the signage maintenance period, the applicant is responsible for replacing and repairing the sign.
- 16 At the end of the signage maintenance period, the applicant provides the County with a statutory declaration stating that the public notice sign was maintained according to this policy.
- 17 Public notification signs must be:
- (1) placed in a manner that keeps traffic and safety in mind;
 - (2) placed on the subject lands, not within road right-of-ways;
 - (3) placed on each road frontage if the subject lands have multiple road frontages;



CIRCULATION AND NOTIFICATION STANDARDS

Council Policy

C-327

- (4) positioned to be visible from each road frontage and located no further than 1.5 metres (m) from the property line of the subject lands which is adjacent to the road frontage;
- (5) positioned a minimum of 0.5 m above the ground level; and
- (6) a minimum of 0.5 m² (5.38ft²) in size.

Circulation and Notification Area

- 18 The circulation area for planning applications and the notification area for development permit applications is 800 m (1/2 mile), when located on lands inside of a hamlet boundary.
 - (1) Any properties located wholly or partially within this circulation or notification area shall be included in the circulation or notification of the subject application.
 - (2) The set distance is be measured from the property line of the subject application property.
 - (3) Where the circulation or notification area reaches a property within a cul-de-sac, all properties in the cul-de-sac are included in the circulation area or notification area.
- 19 The circulation area for planning applications and the notification areas for development permit applications is 1600 m (1 mile) when located on lands outside of a hamlet boundary.
 - (1) Any properties located wholly or partially within this circulation area shall be included in the circulation or notification of the subject application.
 - (2) The set distance is measured from the property line of the subject application property.
 - (3) Where the notification area reaches a property within a cul-de-sac, all properties in the cul-de-sac are included in the circulation area or notification area.

Additional Circulation and Notification Requirements

- 20 In instances where a circulation or notification area includes landowners in an adjacent municipality, Administration attempts to procure the addresses for the affected landowners to mail to them a circulation package or notice of approval.





CIRCULATION AND NOTIFICATION STANDARDS

Council Policy

C-327

References

Legal Authorities	<ul style="list-style-type: none"> • Municipal Government Act, RSA 2000 M-26 • County Land Use Bylaw C-8000-2020 • County Public Notification Bylaw 7860-2019
Related Plans, Bylaws, Policies, etc.	<ul style="list-style-type: none"> • County Policy 314 License of Occupation for County Lands • County Policy 443 Road Allowance Closure and Disposal • County Policy A-308 Commercial Communication Facilities
Related Procedures	<ul style="list-style-type: none"> • County Procedure 314 <i>License of Occupation for County Lands</i> • County Procedure 443 <i>Road Allowance Closure and Disposal</i>
Other	<ul style="list-style-type: none"> • N/A



Policy history

Amendment Date(s) – Amendment Description	<ul style="list-style-type: none"> • 2023 October 17 – Standardized notification areas for all application types into sections 18 and 19 to 1600 m (1 mile) outside of hamlets and 800m (1/2 mile) inside hamlets. Schedule A added to clearly define hamlet boundaries. • 2021 May 11 – Major amendments by Council including applying current policy format and writing standards. Consistency of notification areas introduced through uniform measurement distances while allowing for variable distances for specific types of development permit applications.
Review Date(s) – Review Outcome Description	<ul style="list-style-type: none"> • 2023 August 21 – Recommend amendments to standardize notification areas for all application types. • 2021 April 22 – Recommend amendments to simplify and clarify which properties are notified based on the type of application or hearing.





CIRCULATION AND NOTIFICATION STANDARDS

Council Policy

C-327

Definitions

21 In this policy:

- (1) “adjacent” means land that is contiguous to the subject parcels and includes any other land identified in a *Land Use Bylaw* as adjacent land for the purpose of notification under the *MGA*;
- (2) “Administration” means the general operations of Rocky View County, including all employees and volunteers;
- (3) “applicant” means the registered owner of the land or their representative or agent certified as such;
- (4) “billboard” means a sign which stands independently of a Building for the purposes of third-party advertising of a product or service as per the *Land Use Bylaw*;
- (5) “circulation” means the referral period at the beginning of an application process where planning applications, license of occupation for county lands applications, and road allowance closure/opening applications are sent to landowners with the intent to receive resident and/or landowner comments/submissions on the application;
- (6) “circulation area” means the prescribed area that receives a circulation package;
- (7) “circulation package” means written notice and appropriate maps (i.e. location map);
- (8) “Council” means the duly elected Council of Rocky View County;
- (9) “County” means Rocky View County;
- (10) “County lands” means any and all land to which Rocky View County holds title;
- (11) “cul-de-sac” means a dead-end road that is less than 400 m in length;
- (12) “development permit application” means an application that is submitted for a development permit to the development authority;
- (13) “hamlet boundary” are the areas shown in Attachment A.
- (14) “*Land Use Bylaw*” means Rocky View County Bylaw C-8000-2020, as amended or replaced from time to time;



CIRCULATION AND NOTIFICATION STANDARDS

Council Policy

C-327

- (15) “license of occupation” means a legal agreement authorizing the use/occupation of Crown lands managed by the County for a specific period of time with terms and conditions related to the use/occupation;
- (16) “listed use” means a use listed within a Land Use District or a Direct Control District;
- (17) “local plan” means a conceptual scheme as defined in the *MGA* or a master site development plan as defined in the County Plan;
- (18) “*MGA*” means the *Municipal Government Act*, RSA 2000, c M-26, as amended or replaced from time to time;
- (19) “natural resource extraction/processing” has the same meaning as defined in the *Land Use Bylaw*;
- (20) “notice of approval” means a notice that is published to the County website, or mailed to residents and owners providing notice of an approved development permit subject to the statutory appeal period;
- (21) “notification” means a notice that is published in a newspaper, to the County website, mailed, or delivered to residents and landowners providing notice of a bylaw, resolution, meeting, public hearing, appeal hearing, notice of decision on an approved development permit, or other thing;
- (22) “notification area” means the prescribed area that receives a notification package;
- (23) “notification package” means written notice;
- (24) “parcel” means the one or more areas of land described in a certificate of title, and may also be referred to as a site;
- (25) “planning application” means an application for redesignation, subdivision, local plan, or area structure plan amendment;
- (26) “public hearing” has the same meaning as in the *MGA*;
- (27) “public notice signs” means a Coroplast or similar durable material with dimensions of 60 cm by 90 cm (24 x 36 inches) intended to advertise or call attention to a particular planning application applied for on the lands to which the object is affixed;



CIRCULATION AND NOTIFICATION STANDARDS

Council Policy

C-327

- (28) “retail (restricted)” means a use where potentially controversial goods and services are offered to the public for sale for use or consumption off-site. Typical uses include liquor stores, adult goods stores, and firearm sales but does not include Cannabis Retail Store, as per the *Land Use Bylaw*;
- (29) “road allowance closure/opening application” means an application for closure/opening of a road allowance, lane and/or right(s)-of-way, as defined within the MGA;
- (30) “Rocky View County” means Rocky View County as a municipal corporation and the geographical area within its jurisdictional boundaries, as the context requires;
- (31) “SDAB” means the Subdivision and Development Appeal Board as appointed by Council under the MGA;
- (32) “signage maintenance period” is the 21 day period where the applicant is responsible for the placement and removal of the sign, including replacement of the sign should it be damaged during the 21 day period;
- (33) “statutory declaration” means a solemn declaration made in writing by a person believing it to be true and knowing that is of the same force and effect as if made under oath, as defined within the *Canada Evidence Act*, RSC 1985, c C-5, as amended or replaced from time to time; and
- (34) “subject lands” means the property that is the subject of the application or hearing.



CIRCULATION AND NOTIFICATION STANDARDS

Council Policy

C-327

Schedule A – Hamlet Boundary Maps

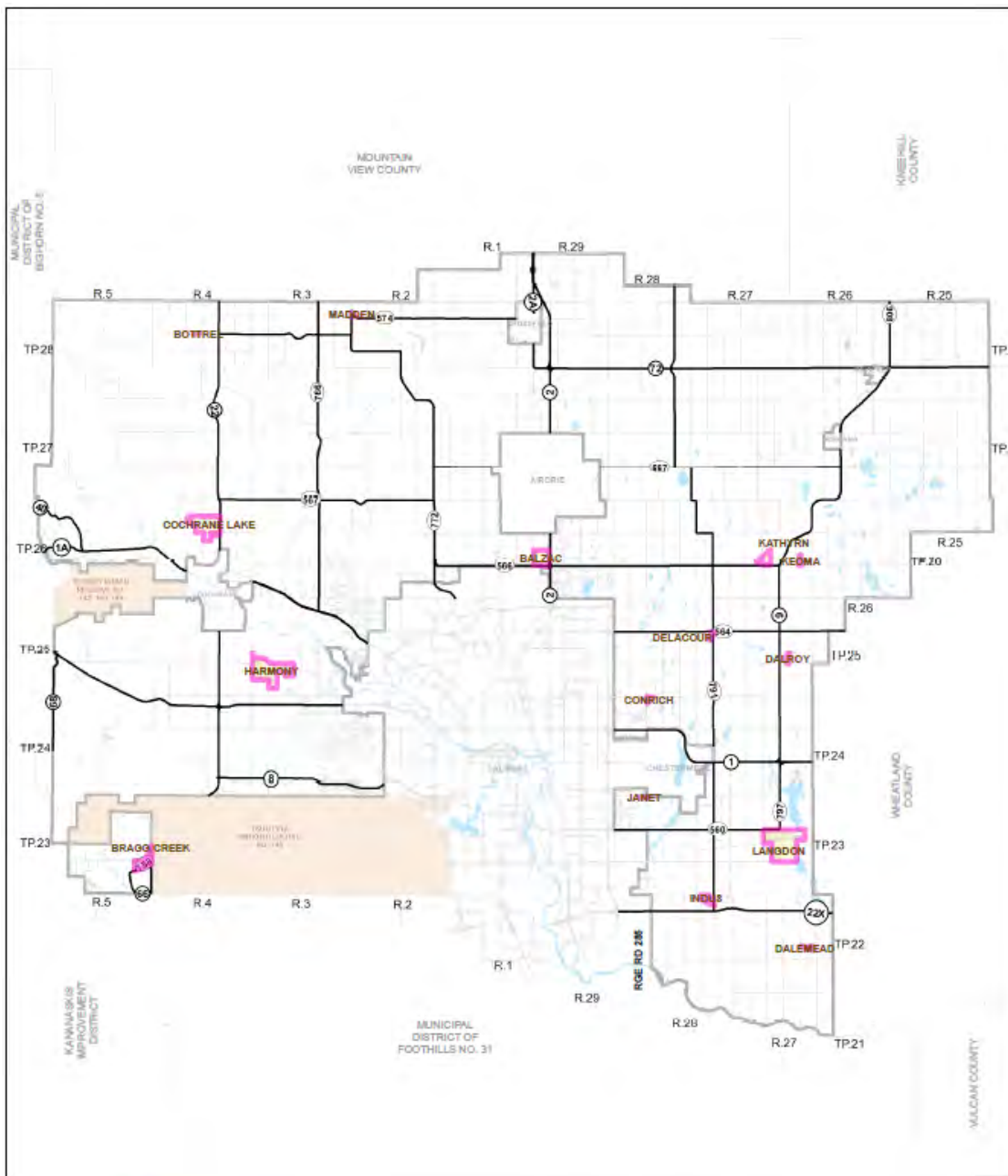

 **ROCKY VIEW COUNTY**
Cultivating Communities

Information as depicted is subject to change, therefore Rocky View County assumes no responsibility for discrepancies after date of printing.

Location of Hamlets

Printed: Aug 22, 2023

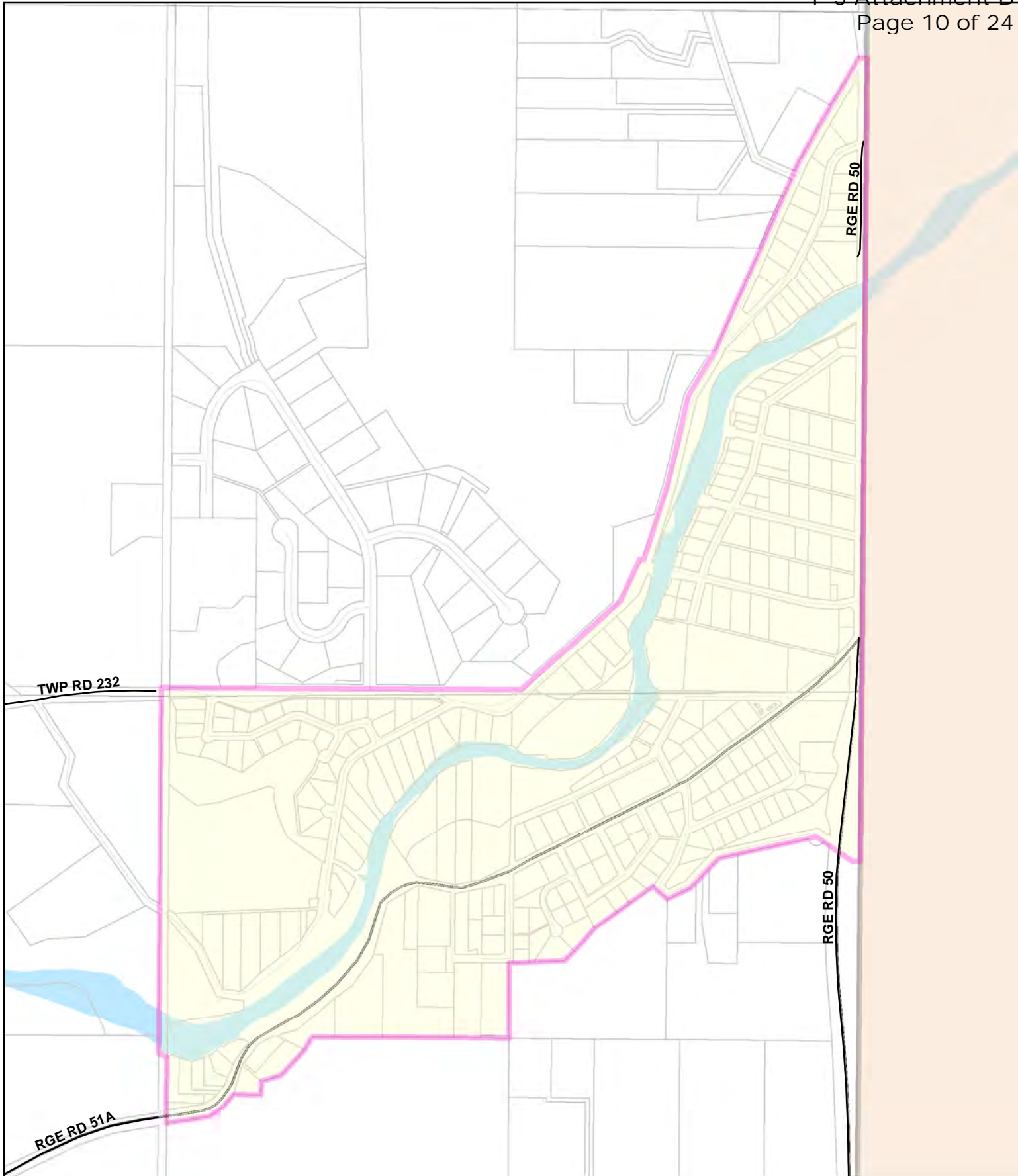

ROCKY VIEW COUNTY
Cultivating Communities

Information as depicted is subject to change, therefore Rocky View County assumes no responsibility for discrepancies after date of printing.

Location of Hamlets

BRAGG CREEK

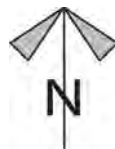

Printed: Aug 22, 2023

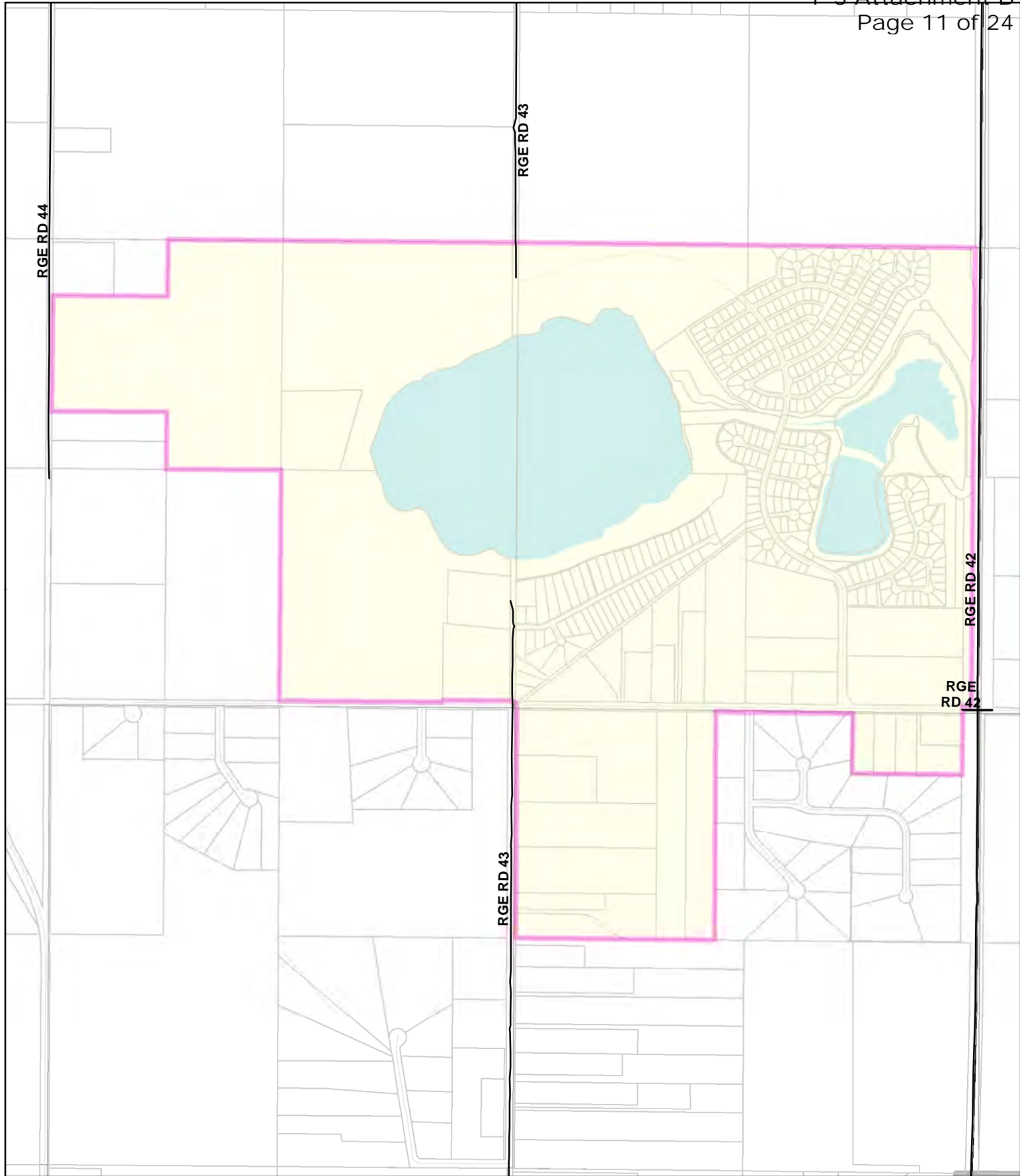

ROCKY VIEW COUNTY
Cultivating Communities

Information as depicted is subject to change, therefore Rocky View County assumes no responsibility for discrepancies after date of printing.

Location of Hamlets

COCHRANE LAKE

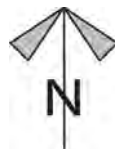

Printed: Aug 22, 2023

TWP RD 284

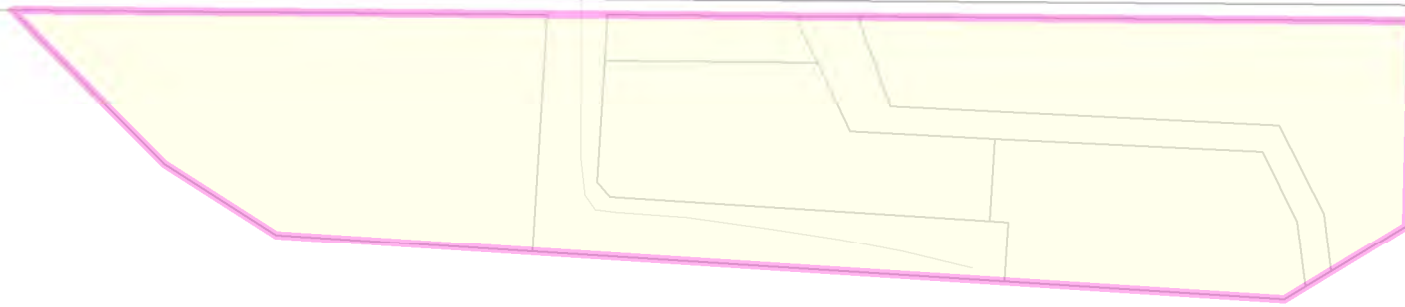

ROCKY VIEW COUNTY
Cultivating Communities

Information as depicted is subject to change, therefore Rocky View County assumes no responsibility for discrepancies after date of printing.

Location of Hamlets

BOTTREL

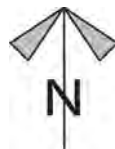

Printed: Aug 22, 2023

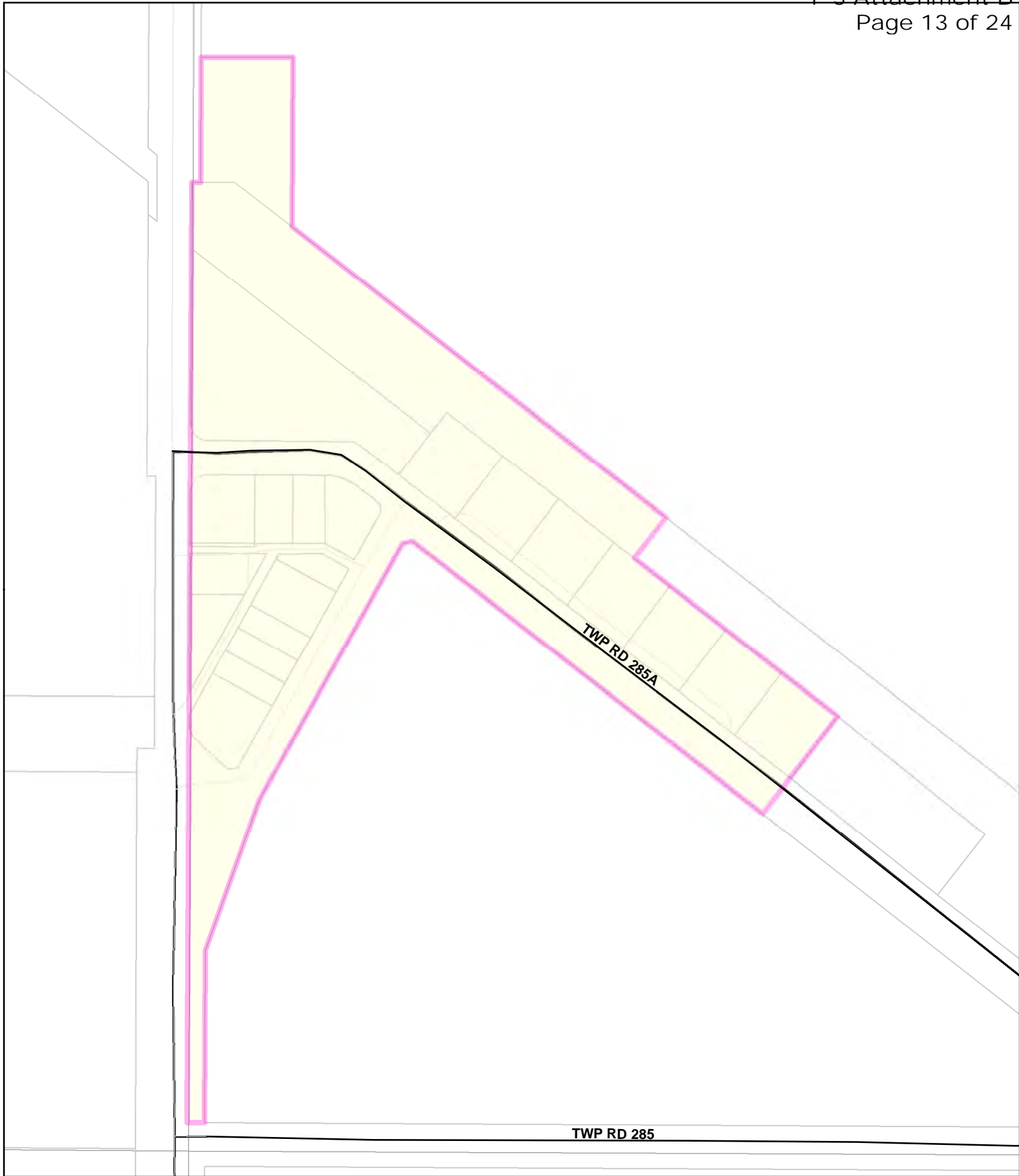

ROCKY VIEW COUNTY
Cultivating Communities

Information as depicted is subject to change, therefore Rocky View County assumes no responsibility for discrepancies after date of printing.

Location of Hamlets

MADDEN

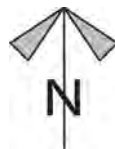

Printed: Aug 22, 2023

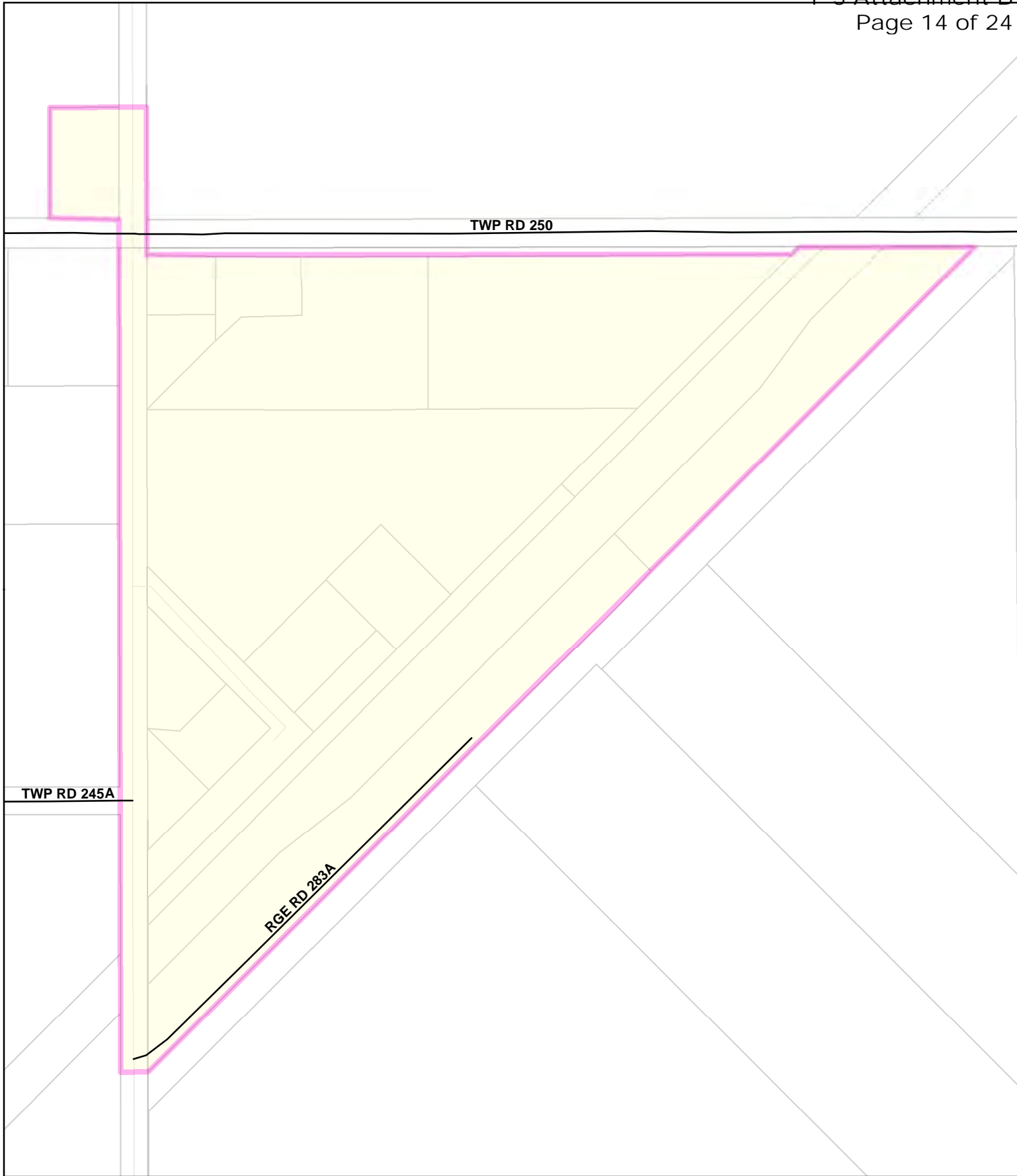

ROCKY VIEW COUNTY
Cultivating Communities

Information as depicted is subject to change, therefore Rocky View County assumes no responsibility for discrepancies after date of printing.

Location of Hamlets

CONRICH



Printed: Aug 22, 2023

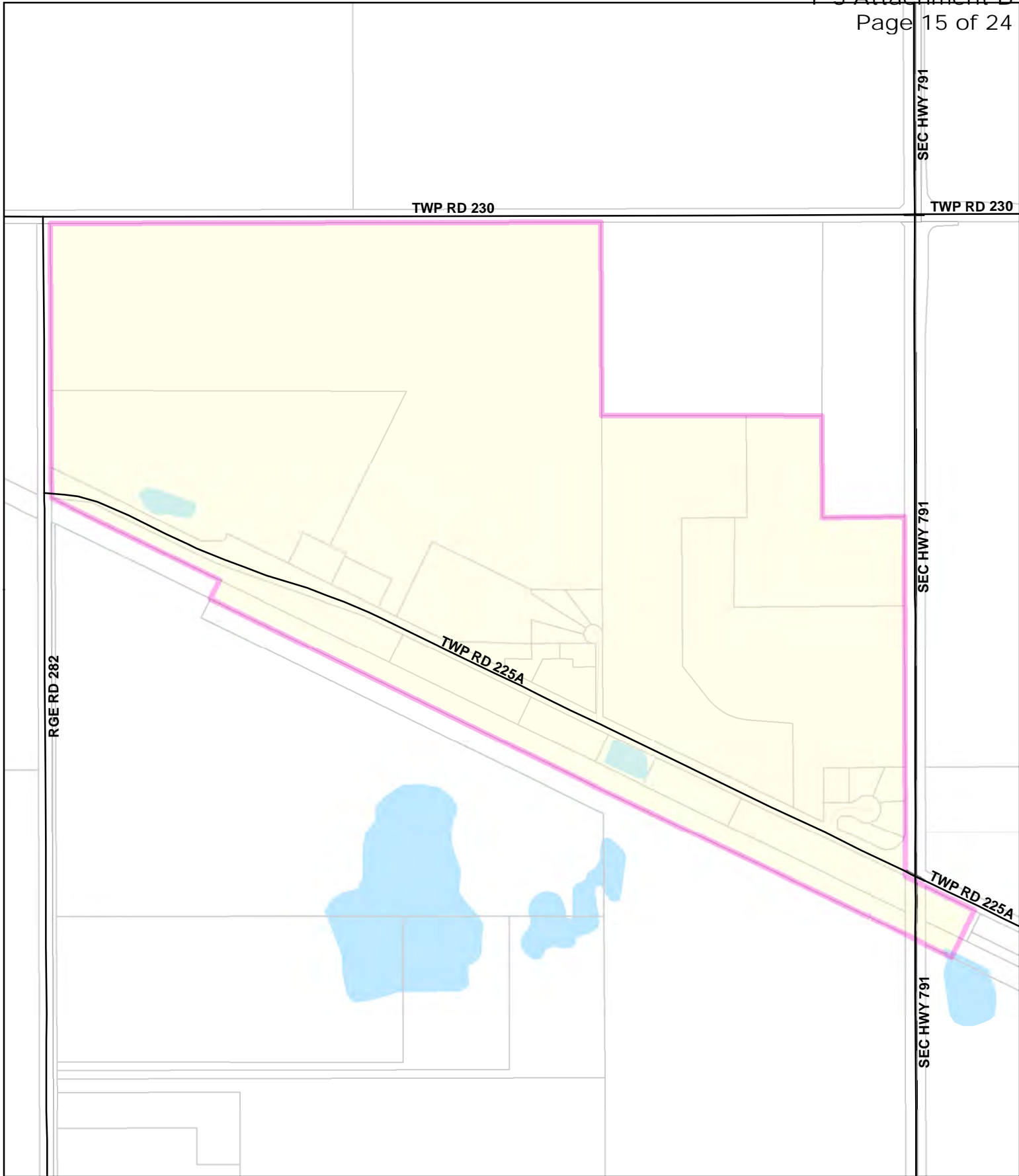

ROCKY VIEW COUNTY
Cultivating Communities

Information as depicted is subject to change, therefore Rocky View County assumes no responsibility for discrepancies after date of printing.

Location of Hamlets

INDUS

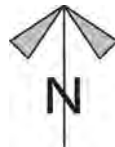

Printed: Aug 22, 2023

TWP RD 254

RGE RD 280

TWP RD 254

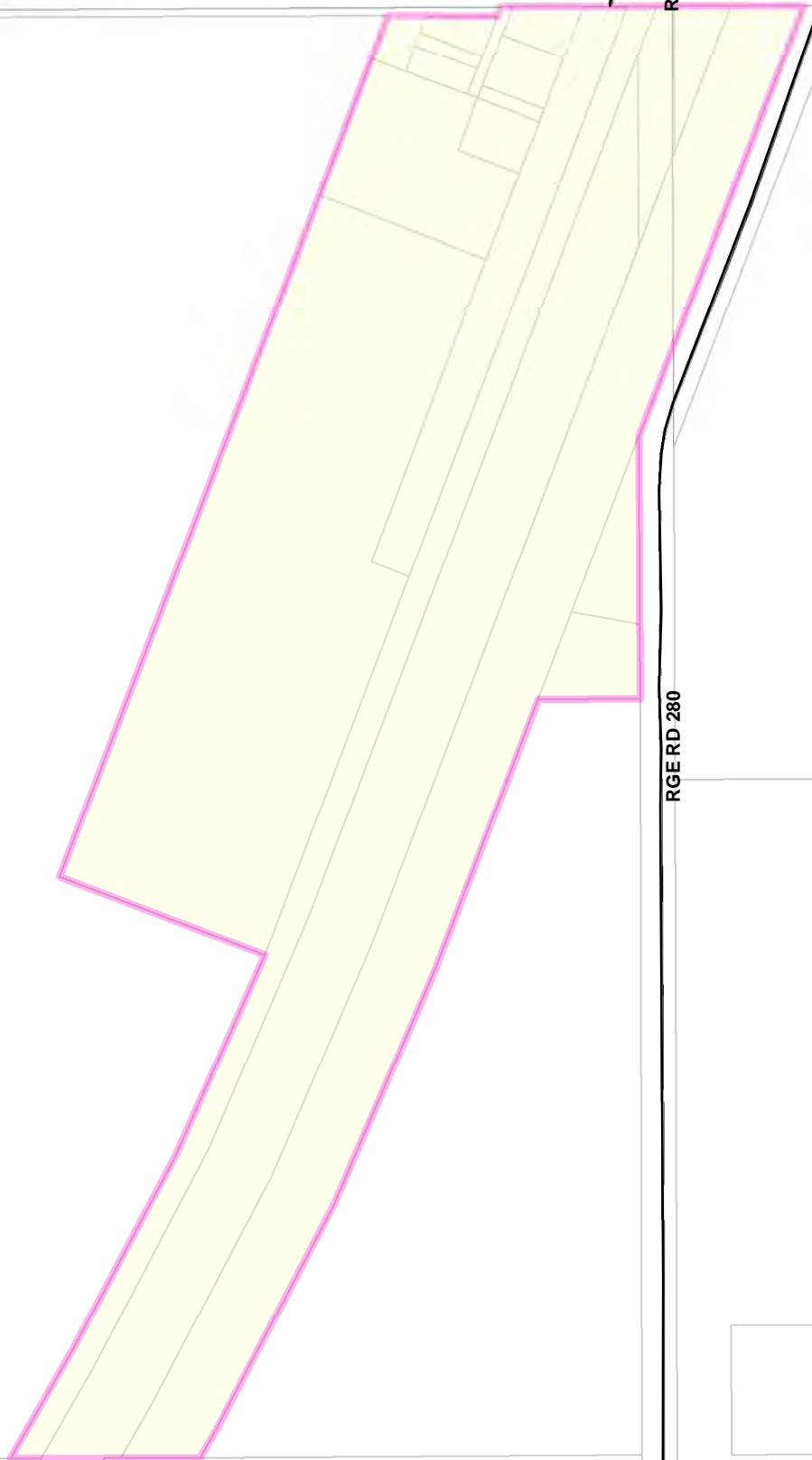

RGE RD 280



ROCKY VIEW COUNTY
Cultivating Communities

Information as depicted is subject to change, therefore Rocky View County assumes no responsibility for discrepancies after date of printing.

Location of Hamlets

DELACOUR

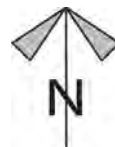

Printed: Aug 22, 2023

TWP RD 252A

TWP RD 252A

TWP RD 252

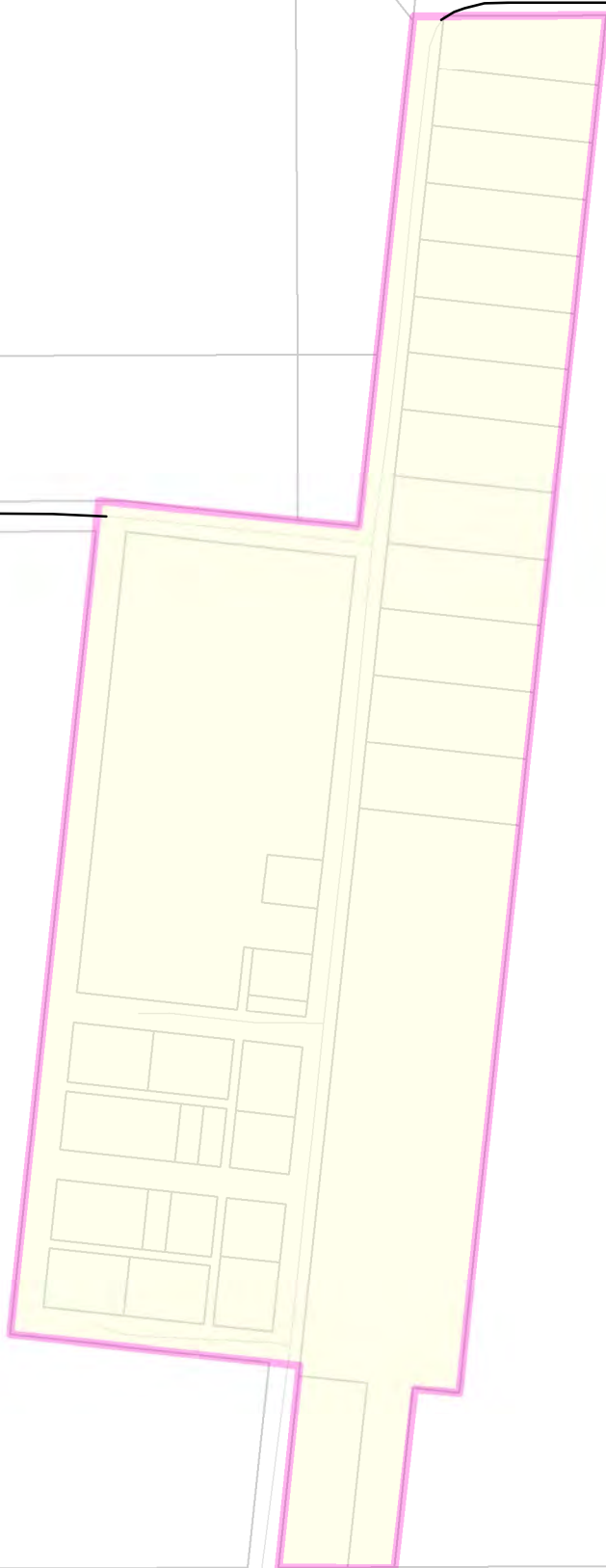

ROCKY VIEW COUNTY
Cultivating Communities

Information as depicted is subject to change, therefore Rocky View County assumes no responsibility for discrepancies after date of printing.

Location of Hamlets

DALROY

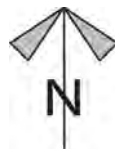

Printed: Aug 22, 2023

RGERD
271

TWP RD 262A

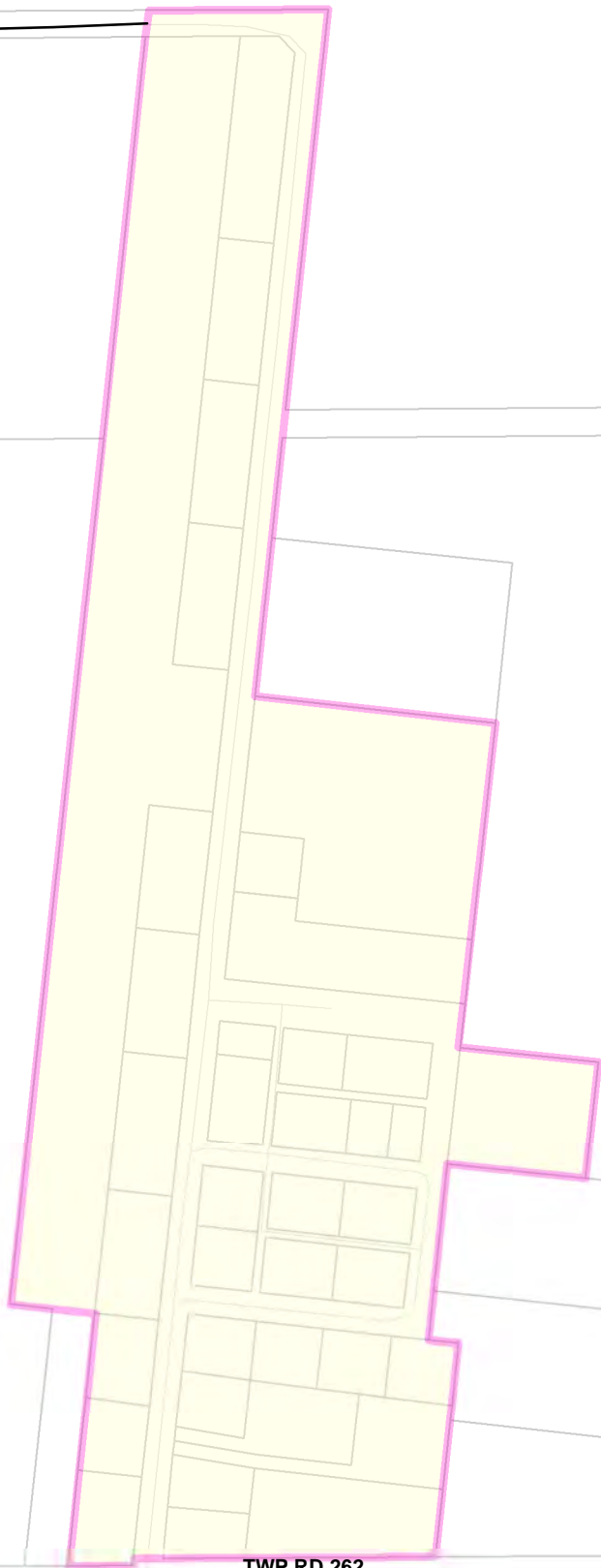

TWP RD 262



ROCKY VIEW COUNTY
Cultivating Communities

Information as depicted is subject to change, therefore Rocky View County assumes no responsibility for discrepancies after date of printing.

Location of Hamlets

KEOMA

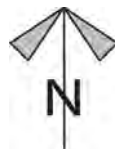

Printed: Aug 22, 2023

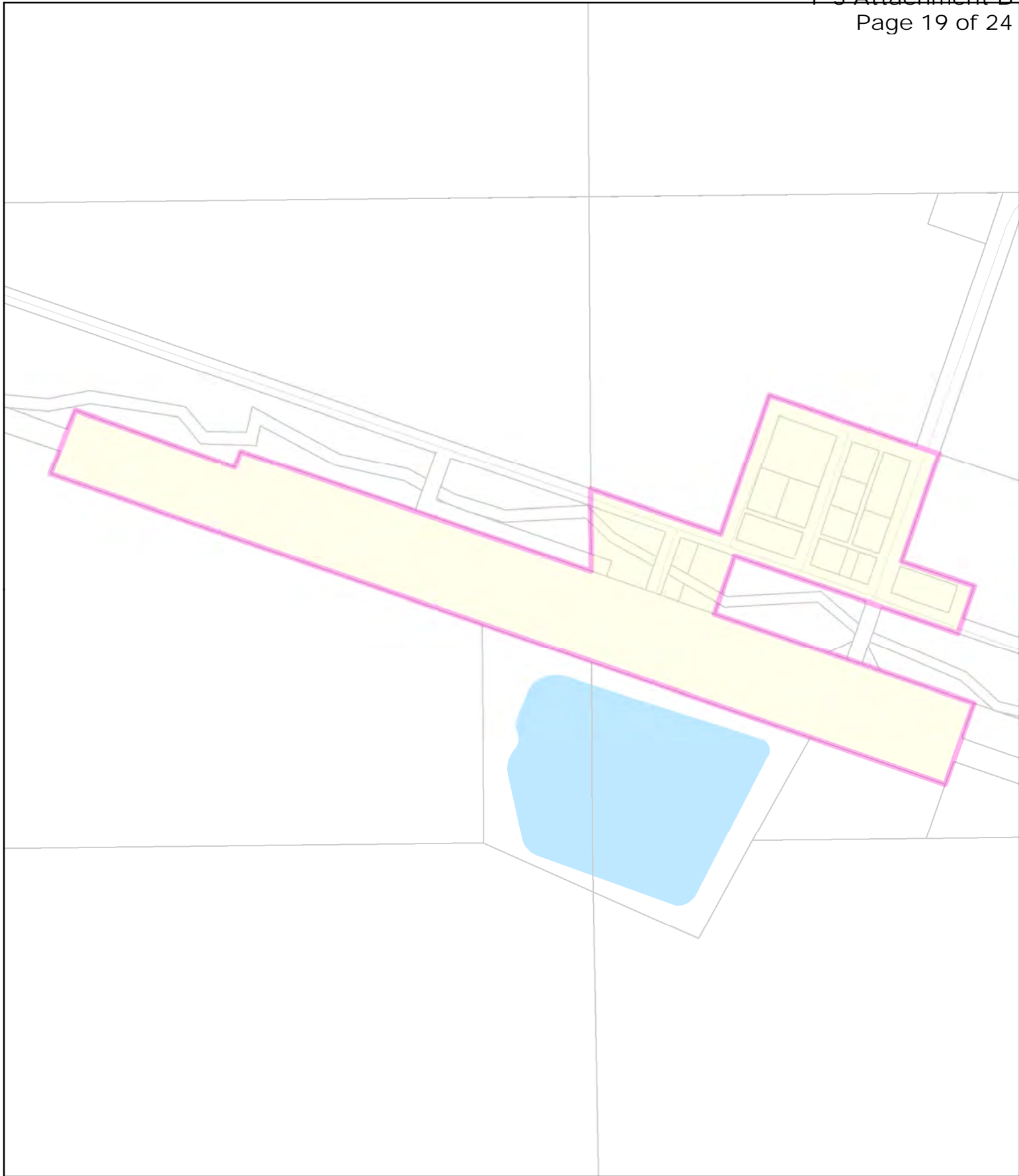

ROCKY VIEW COUNTY
Cultivating Communities

Information as depicted is subject to change, therefore Rocky View County assumes no responsibility for discrepancies after date of printing.

Location of Hamlets

DALEMEAD

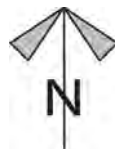

Printed: Aug 22, 2023

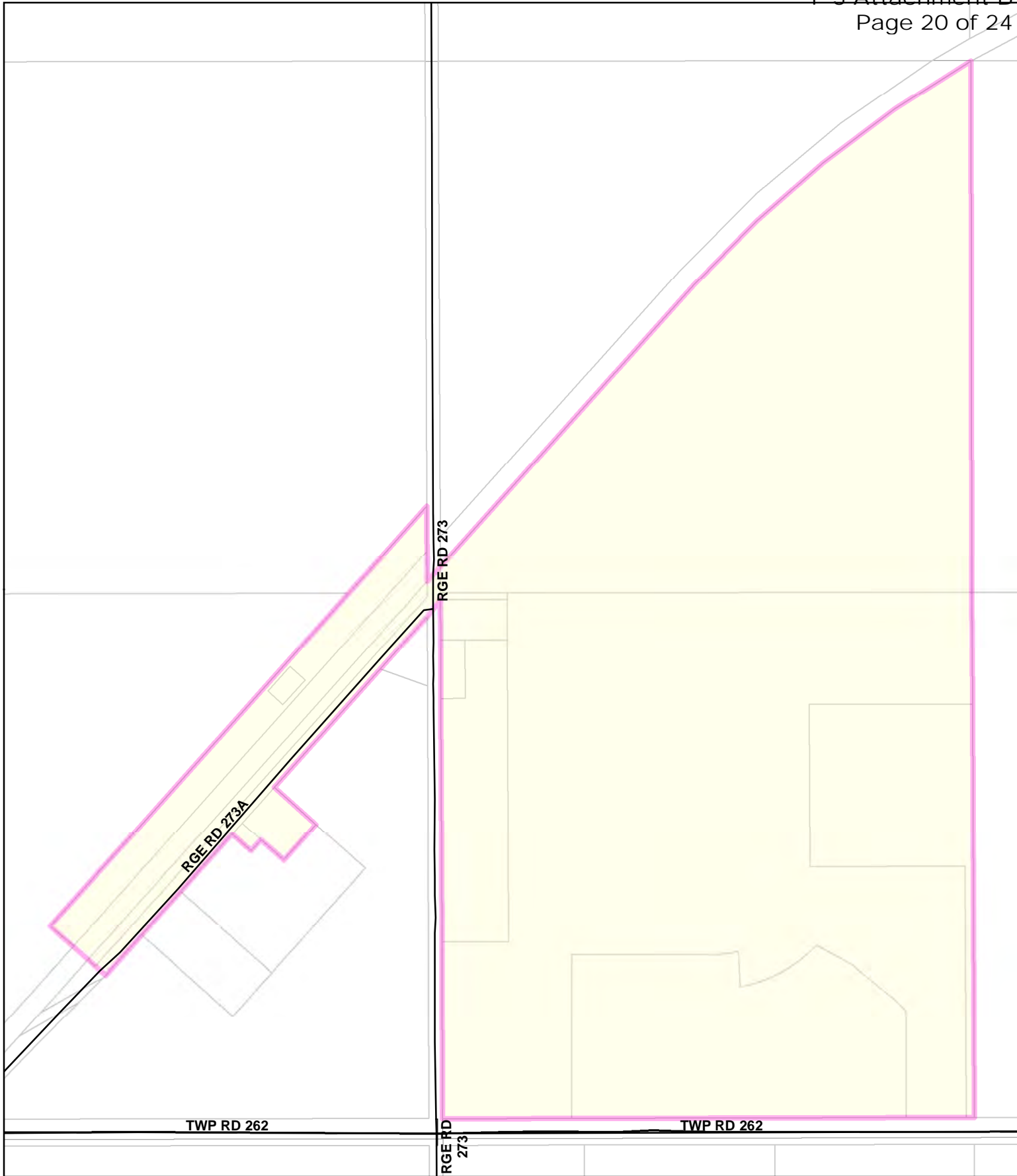

ROCKY VIEW COUNTY
Cultivating Communities

Information as depicted is subject to change, therefore Rocky View County assumes no responsibility for discrepancies after date of printing.

Location of Hamlets

KATHYRN

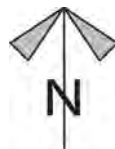

Printed: Aug 22, 2023

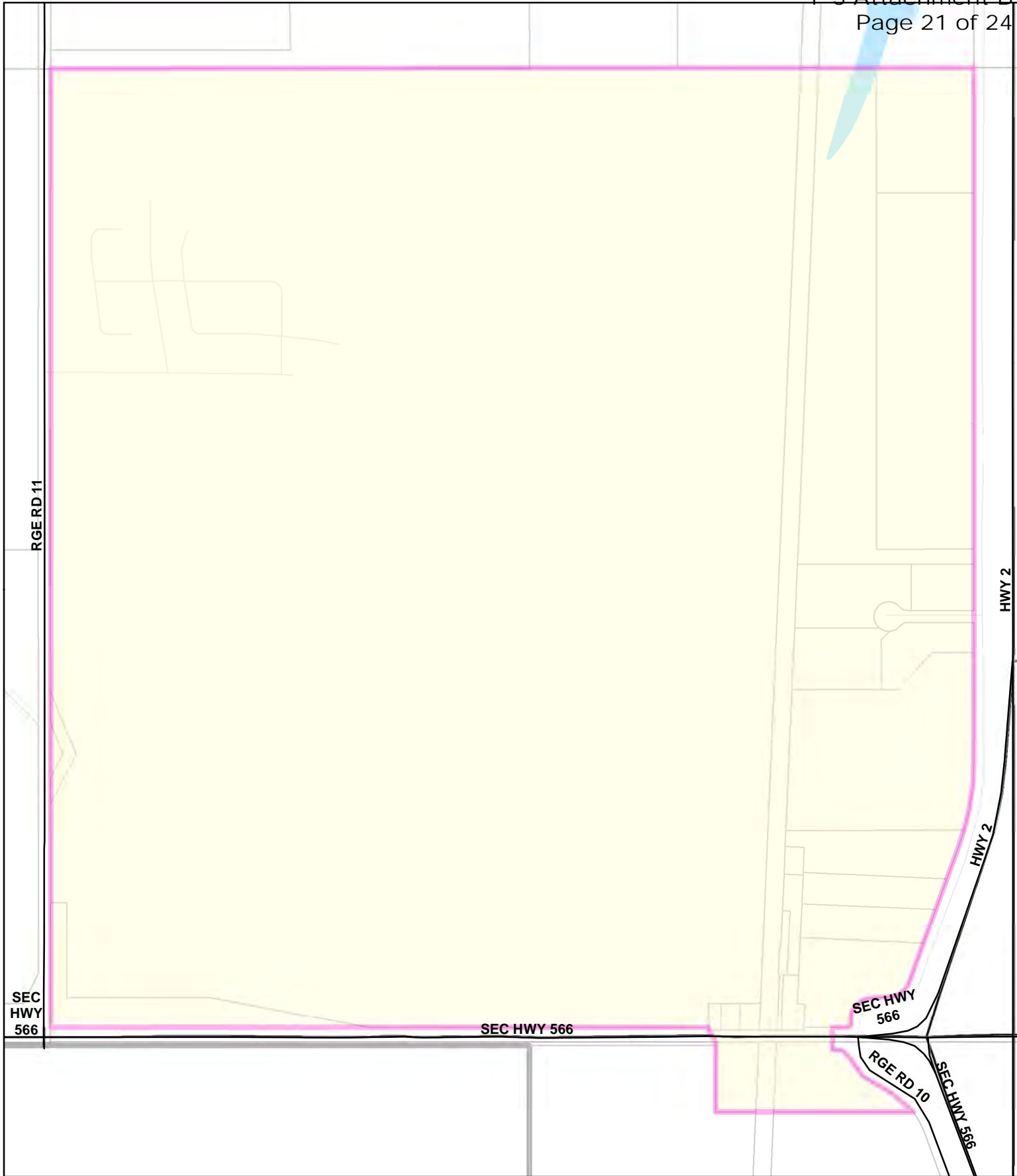

ROCKY VIEW COUNTY
Cultivating Communities

Information as depicted is subject to change, therefore Rocky View County assumes no responsibility for discrepancies after date of printing.

Location of Hamlets

BALZAC

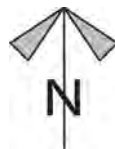

Printed: Aug 22, 2023

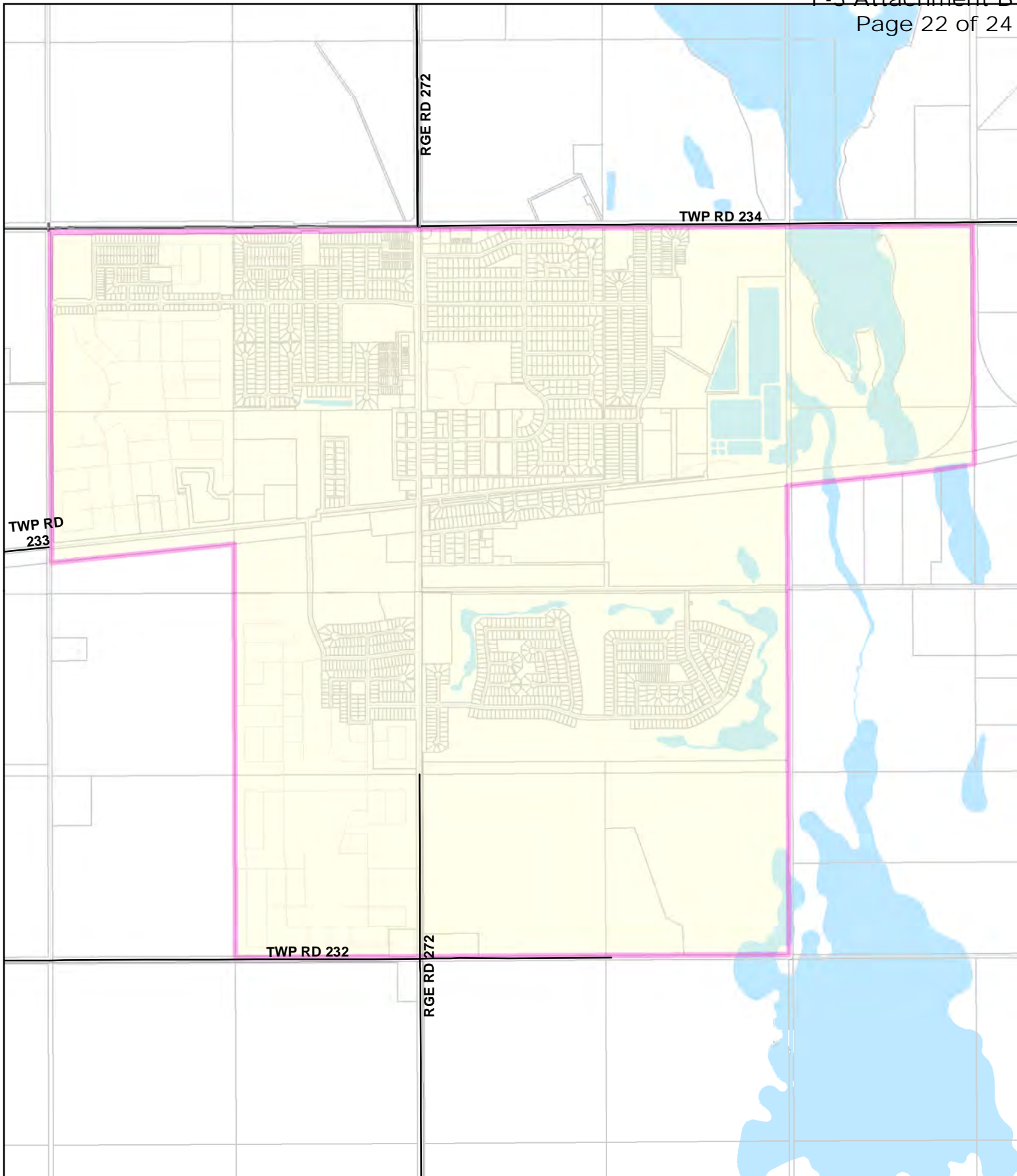

ROCKY VIEW COUNTY
Cultivating Communities

Information as depicted is subject to change, therefore Rocky View County assumes no responsibility for discrepancies after date of printing.

Location of Hamlets

LANGDON

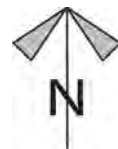

Printed: Aug 22, 2023



TWP RD 240

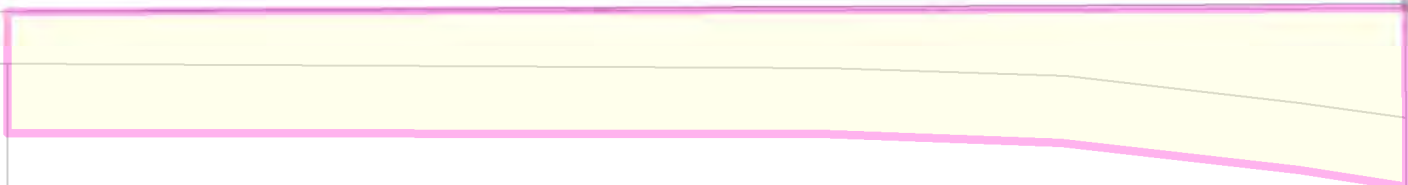

RGE RD 284



ROCKY VIEW COUNTY
Cultivating Communities

Information as depicted is subject to change, therefore Rocky View County assumes no responsibility for discrepancies after date of printing.

Location of Hamlets

JANET

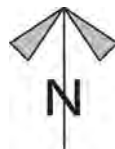

Printed: Aug 22, 2023

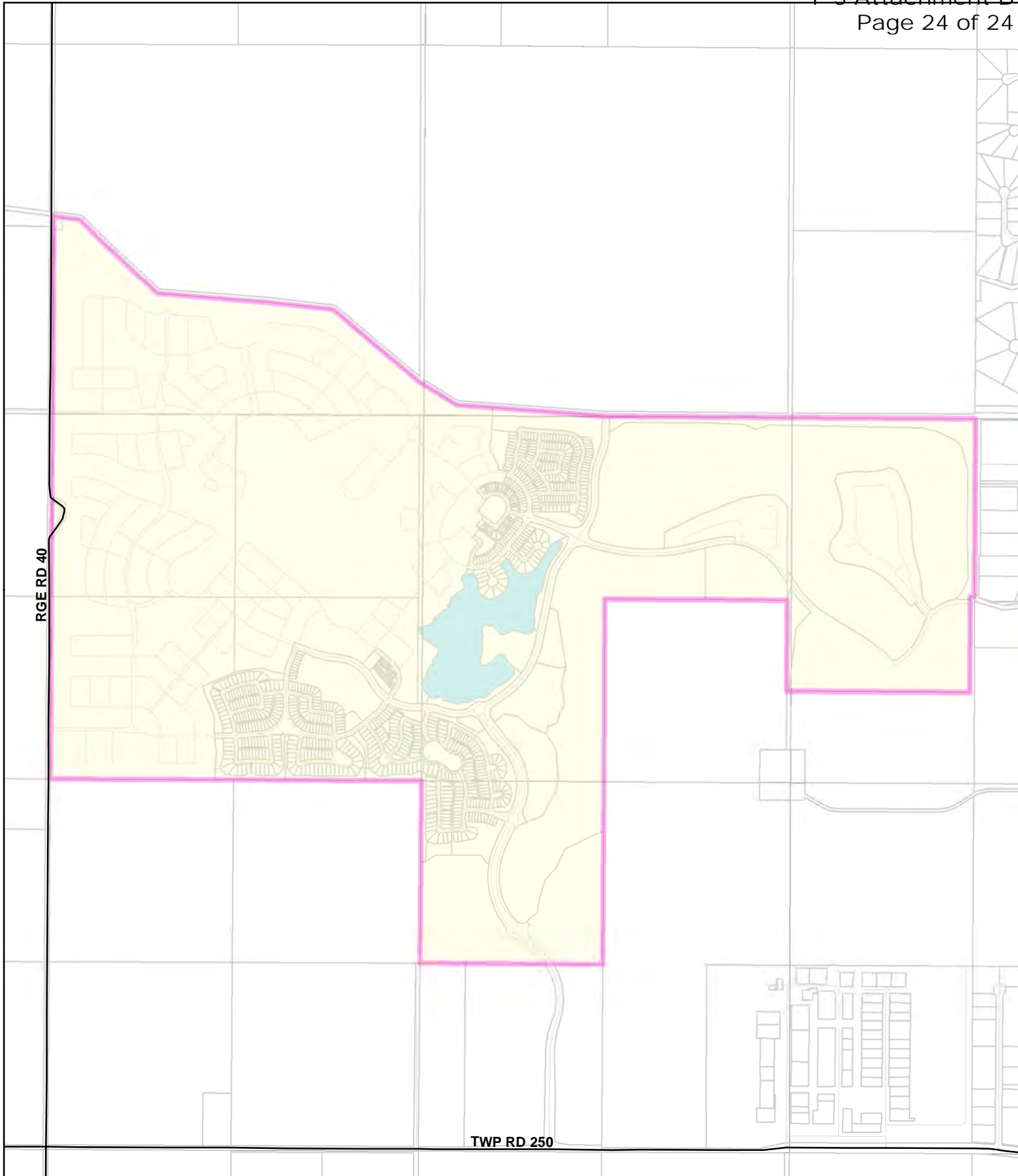

ROCKY VIEW COUNTY
Cultivating Communities

Information as depicted is subject to change, therefore Rocky View County assumes no responsibility for discrepancies after date of printing.

Location of Hamlets

HARMONY



Printed: Aug 22, 2023