

Location & Context

Road Closure Proposal

To close a ± 0.51 hectare (± 1.25 acre) of the undeveloped road (Road Plan 2479 Q), in order to facilitate future consolidation with the subject land.

Division: 03
Roll: 06717003
File: PL20230138
Legal: A portion of SE-17-26-03-W05M

Printed: Jan 13, 2021

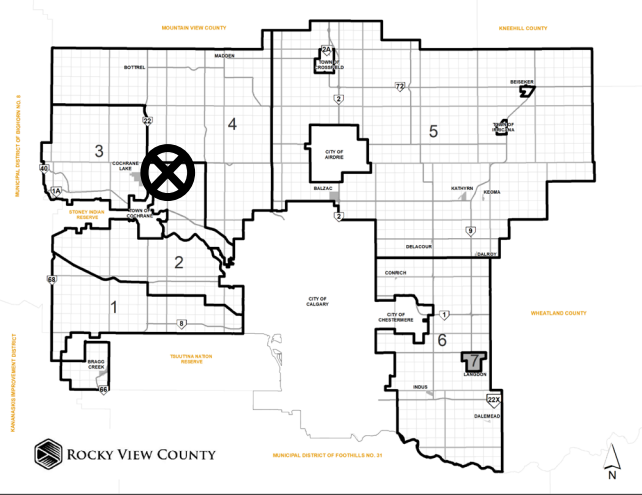

Development Proposal

Road Closure Proposal

To close a ± 0.51 hectare (± 1.25 acre) of the undeveloped road (Road Plan 2479 Q), in order to facilitate future consolidation with the subject land.

The applicant proposes to close
this portion of Road Plan 2479Q

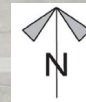

Division: 03
Roll: 06717003
File: PL20230138
Legal: A portion of SE-17-26-
03-W05M

Printed: Jan 13, 2021

Road Closure Proposal

To close all of Road Plan 2479Q within SE-17-26-3-W05M, containing ± 0.51 hectare (± 1.25 acre) portion of the undeveloped road allowance for the purpose of consolidation.



Township Road 262

Glendale Road

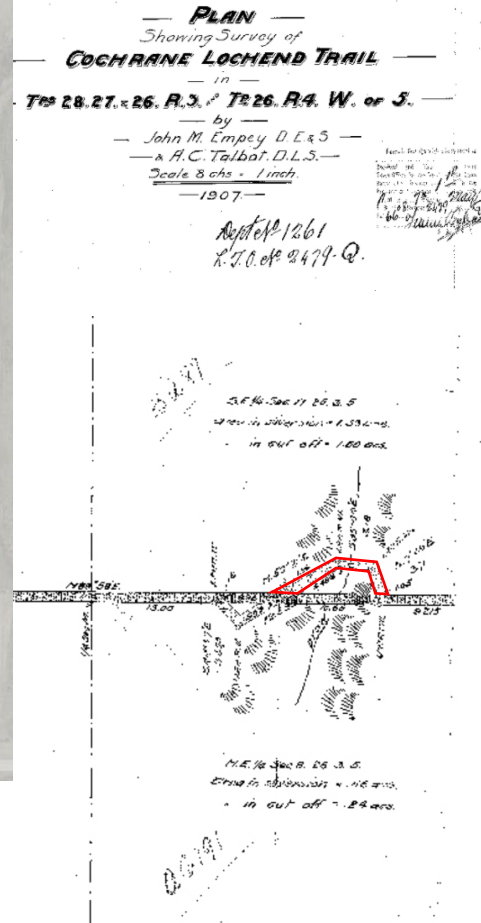

Road Closure Proposal

To close a ± 0.51 hectare (± 1.25 acre) of the undeveloped road (Road Plan 2479 Q), in order to facilitate future consolidation with the subject land.

Division: 03
 Roll: 06717003
 File: PL20230138
 Legal: A portion of SE-17-26-03-W05M

Printed: Jan 13, 2021

Environmental

Road Closure Proposal

To close a ± 0.51 hectare (± 1.25 acre) of the undeveloped road (Road Plan 2479 Q), in order to facilitate future consolidation with the subject land.

-  Subject Lands
-  Contour - 2 meters
-  Riparian Setbacks
-  Alberta Wetland Inventory
-  Surface Water

Division: 03
Roll: 06717003
File: PL20230138
Legal: A portion of SE-17-26-03-W05M

Printed: Jan 13, 2021

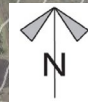

Soil Classifications

Road Closure Proposal

To close a ± 0.51 hectare (± 1.25 acre) of the undeveloped road (Road Plan 2479 Q), in order to facilitate future consolidation with the subject land.

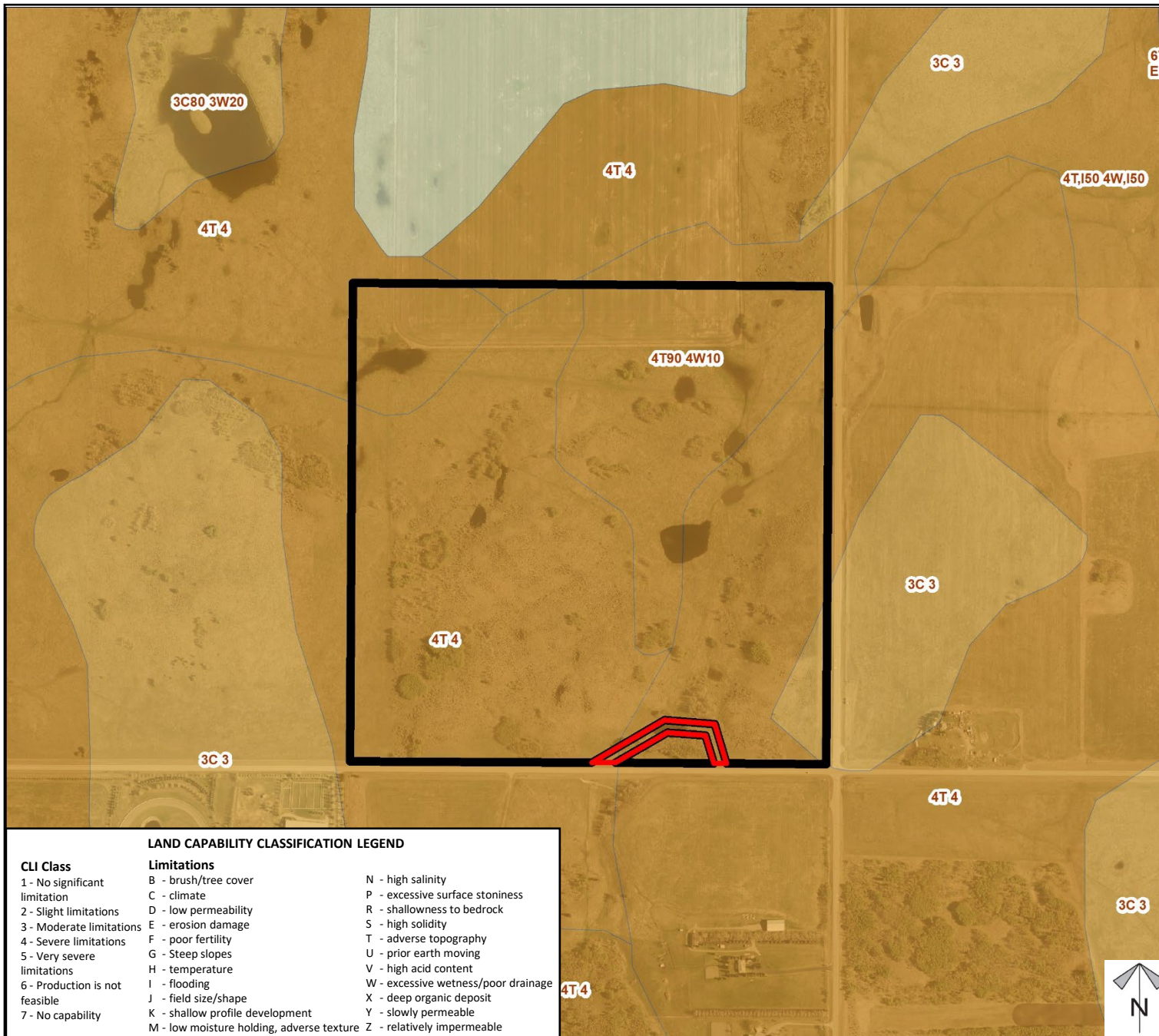

Division: 03
 Roll: 06717003
 File: PL20230138
 Legal: A portion of SE-17-26-03-W05M

Printed: Jan 13, 2021



Landowner Circulation Area

Road Closure Proposal

To close a ± 0.51 hectare (± 1.25 acre) of the undeveloped road (Road Plan 2479 Q), in order to facilitate future consolidation with the subject land.

- 1 letter of support was received from outside the circulation area

Legend

Support



Opposition



Note: First two digits of the Plan Number indicate the year of subdivision registration.

Plan numbers that include letters were registered before 1973 and do not reference a year.

Division: 03
Roll: 06717003
File: PL20230138
Legal: A portion of SE-17-26-03-W05M

Printed: Jan 13, 2021

