



Location & Context

Redesignation Proposal

To redesignate a ± 1.60 hectare (± 3.95 acre) portion of the subject lands from Agricultural, Small Parcel District (A-SML p8.1) to Residential, Rural District (R-RUR) to facilitate the creation of one ± 1.60 hectare (± 3.95 acre) parcel with a ± 6.56 hectare (± 16.21 acre) remainder.

Division: 4

Roll: 07826004

File: PL20230120

Printed: Sept 25, 2023

Legal: A portion of SW-26-27-4-W5M

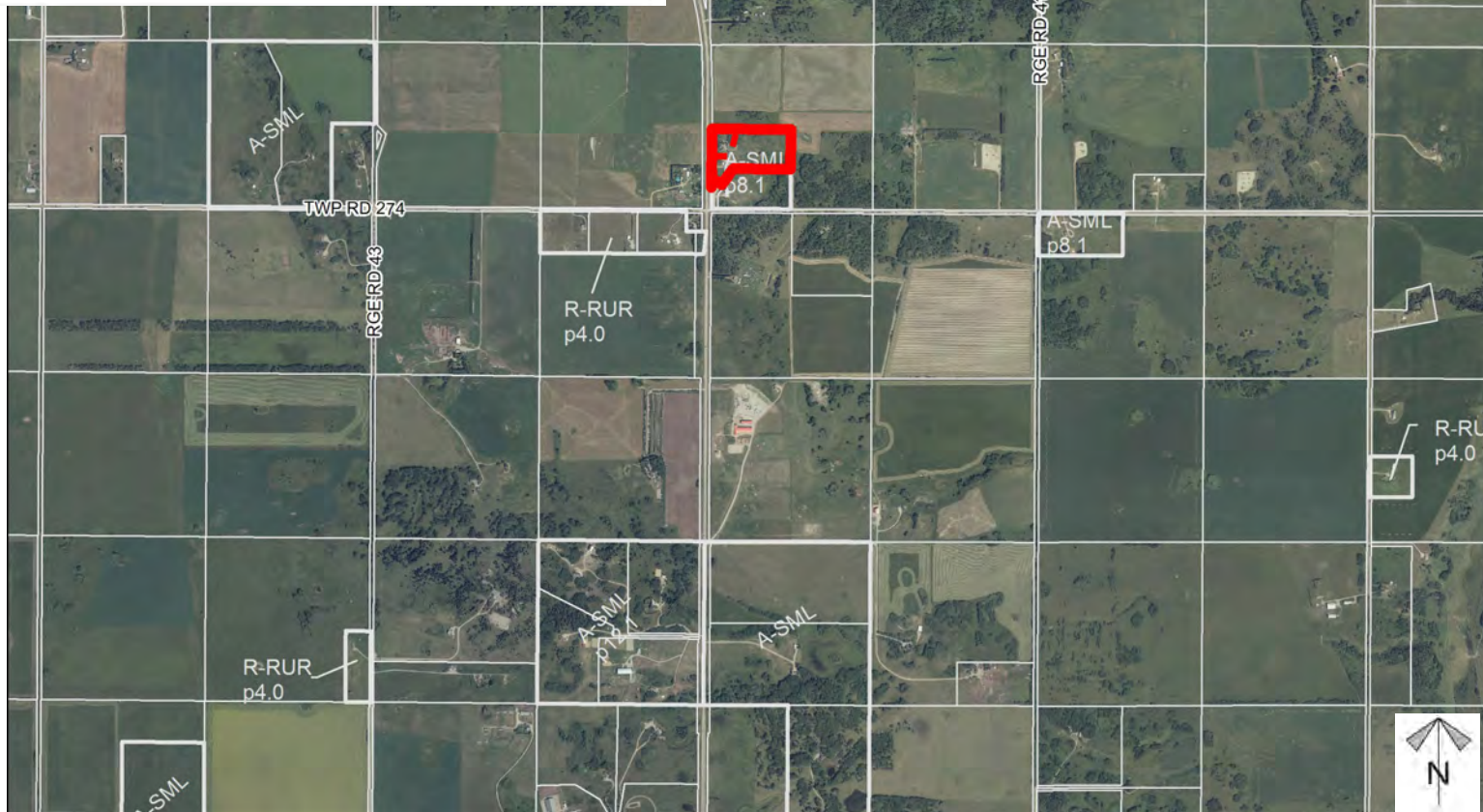
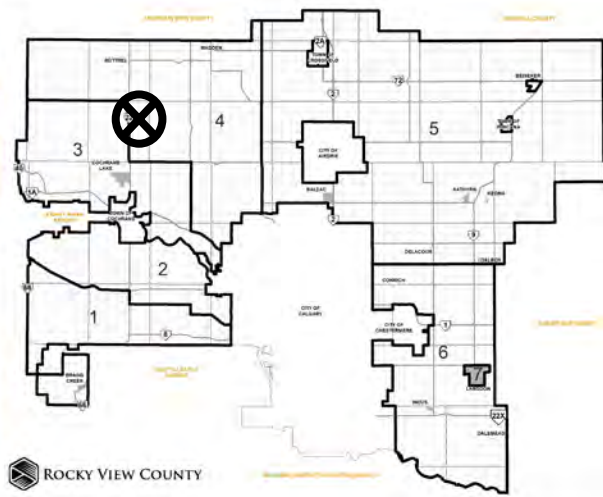



Development Proposal

Redesignation Proposal

To redesignate a ± 1.60 hectare (± 3.95 acre) portion of the subject lands from Agricultural, Small Parcel District (A-SML p8.1) to Residential, Rural District (R-RUR) to facilitate the creation of one ± 1.60 hectare (± 3.95 acre) parcel with a ± 6.56 hectare (± 16.21 acre) remainder.

A-SML p8.1

→ R-RUR

± 1.60 ha
(± 3.95 ac)

A-SML p8.1

± 6.56 ha
(± 16.21 ac)

22 RGE RD 42

HERMANN PLACE

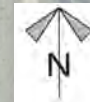

Division: 4

Roll: 07826004

File: PL20230120

Printed: Sept 25, 2023

Legal: A portion of SW-26-
27-4-W5M

Environmental

Redesignation Proposal

To redesignate a ± 1.60 hectare (± 3.95 acre) portion of the subject lands from Agricultural, Small Parcel District (A-SML p8.1) to Residential, Rural District (R-RUR) to facilitate the creation of one ± 1.60 hectare (± 3.95 acre) parcel with a ± 6.56 hectare (± 16.21 acre) remainder.

-  Subject Lands
-  Contour - 2 meters
-  Riparian Setbacks
-  Alberta Wetland Inventory
-  Surface Water

Division: 4
Roll: 07826004
File: PL20230120
Printed: Sept 25, 2023
Legal: A portion of SW-26-27-4-W5M



Soil Classifications

Redesignation Proposal

To redesignate a ± 1.60 hectare (± 3.95 acre) portion of the subject lands from Agricultural, Small Parcel District (A-SML p8.1) to Residential, Rural District (R-RUR) to facilitate the creation of one ± 1.60 hectare (± 3.95 acre) parcel with a ± 6.56 hectare (± 16.21 acre) remainder.

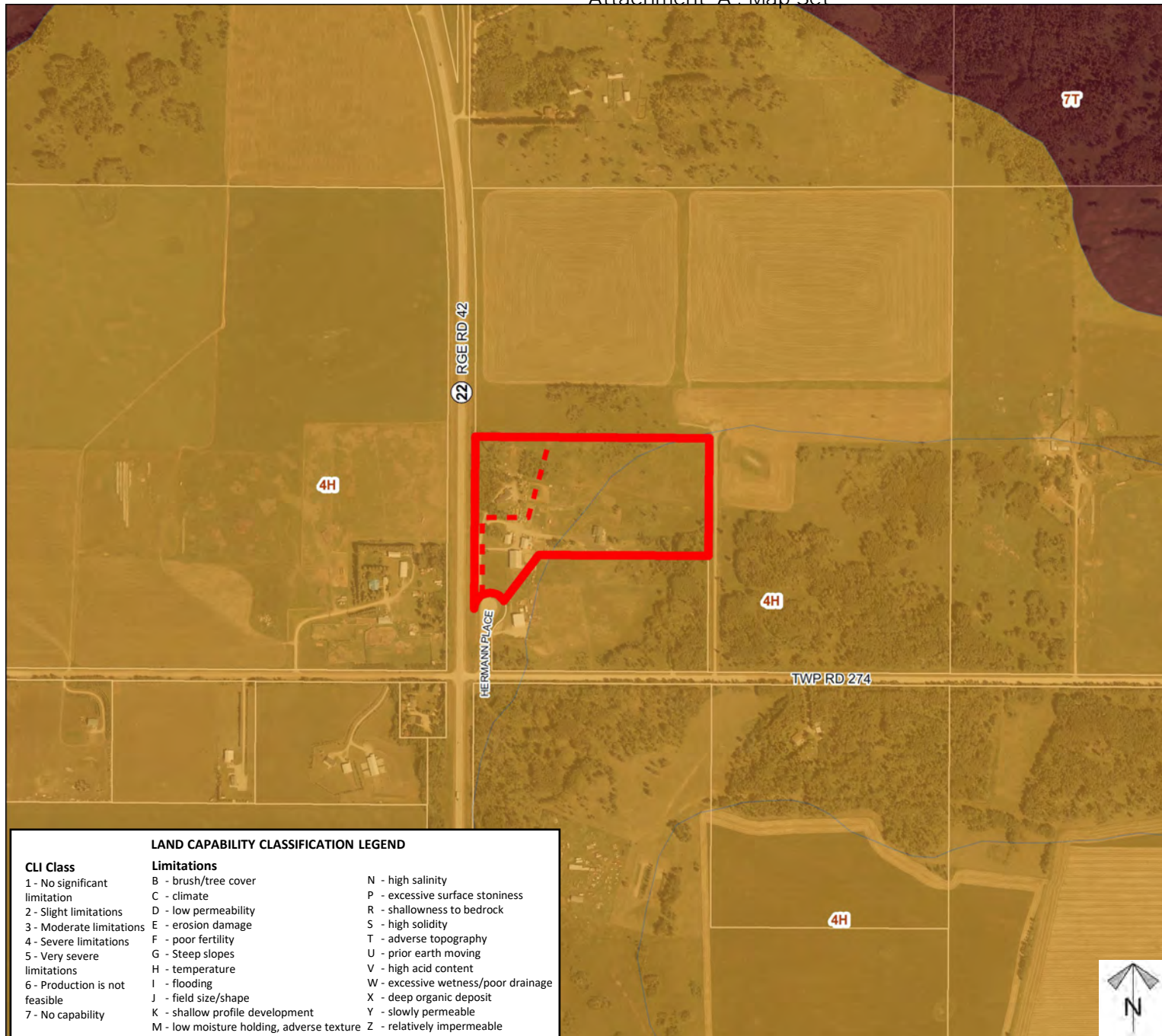

Division: 4
Roll: 07826004
File: PL20230120
Printed: Sept 25, 2023
Legal: A portion of SW-26-27-4-W5M

Landowner Circulation Area

Redesignation Proposal

To redesignate a ± 1.60 hectare (± 3.95 acre) portion of the subject lands from Agricultural, Small Parcel District (A-SML p8.1) to Residential, Rural District (R-RUR) to facilitate the creation of one ± 1.60 hectare (± 3.95 acre) parcel with a ± 6.56 hectare (± 16.21 acre) remainder.

Legend

Support



Not Support



Note: First two digits of the Plan Number indicate the year of subdivision registration.

Plan numbers that include letters were registered before 1973 and do not reference a year.

Division: 4
 Roll: 07826004
 File: PL20230120
 Printed: Sept 25, 2023
 Legal: A portion of SW-26-27-4-W5M

