

## Location & Context

### Road Closure Proposal

To close for the purpose of consolidation, a 1.15 acre portion of road allowance known as Range Road 262, located along the eastern boundary of NE-22-27-26-W4M on the south side of Township Road 274. If successful, this portion of road allowance will be consolidated with the adjacent parcel on the west side of the road allowance.

Division: 6  
Roll: 07122007  
File: PL20200140  
Printed: October 19, 2020  
Legal: NE-22-27-26-W04M

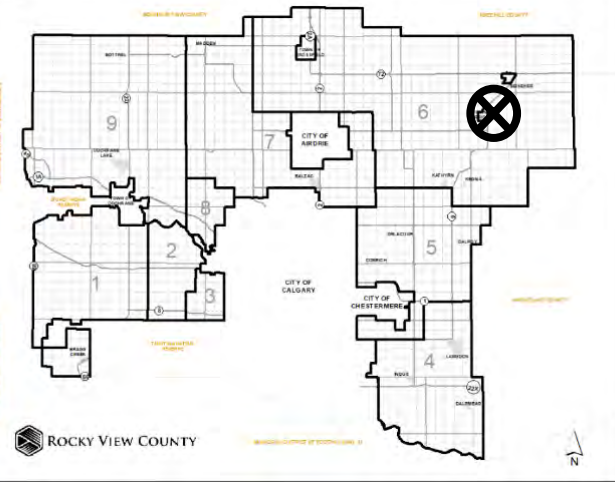



TWP RD 274

## Development Proposal

### Road Closure Proposal

To close for the purpose of consolidation, a 1.15 acre portion of road allowance known as Range Road 262, located along the eastern boundary of NE-22-27-26-W4M on the south side of Township Road 274. If successful, this portion of road allowance will be consolidated with the adjacent parcel on the west side of the road allowance.

Division: 6  
Roll: 07122007  
File: PL20200140  
Printed: October 19, 2020  
Legal: NE-22-27-26-W04M





## Development Proposal

### Road Closure Proposal

To close for the purpose of consolidation, a 1.15 acre portion of road allowance known as Range Road 262, located along the eastern boundary of NE-22-27-26-W4M on the south side of Township Road 274. If successful, this portion of road allowance will be consolidated with the adjacent parcel on the west side of the road allowance.

Division: 6  
Roll: 07122007  
File: PL20200140  
Printed: October 19, 2020  
Legal: NE-22-27-26-W04M





## Environmental

### Road Closure Proposal

To close for the purpose of consolidation, a 1.15 acre portion of road allowance known as Range Road 262, located along the eastern boundary of NE-22-27-26-W4M on the south side of Township Road 274. If successful, this portion of road allowance will be consolidated with the adjacent parcel on the west side of the road allowance.

-  Subject Lands
-  Contour - 2 meters
-  Riparian Setbacks
-  Alberta Wetland Inventory
-  Surface Water

Division: 6  
 Roll: 07122007  
 File: PL20200140  
 Printed: October 19, 2020  
 Legal: NE-22-27-26-W04M





## Soil Classifications

### Road Closure Proposal

To close for the purpose of consolidation, a 1.15 acre portion of road allowance known as Range Road 262, located along the eastern boundary of NE-22-27-26-W4M on the south side of Township Road 274. If successful, this portion of road allowance will be consolidated with the adjacent parcel on the west side of the road allowance.

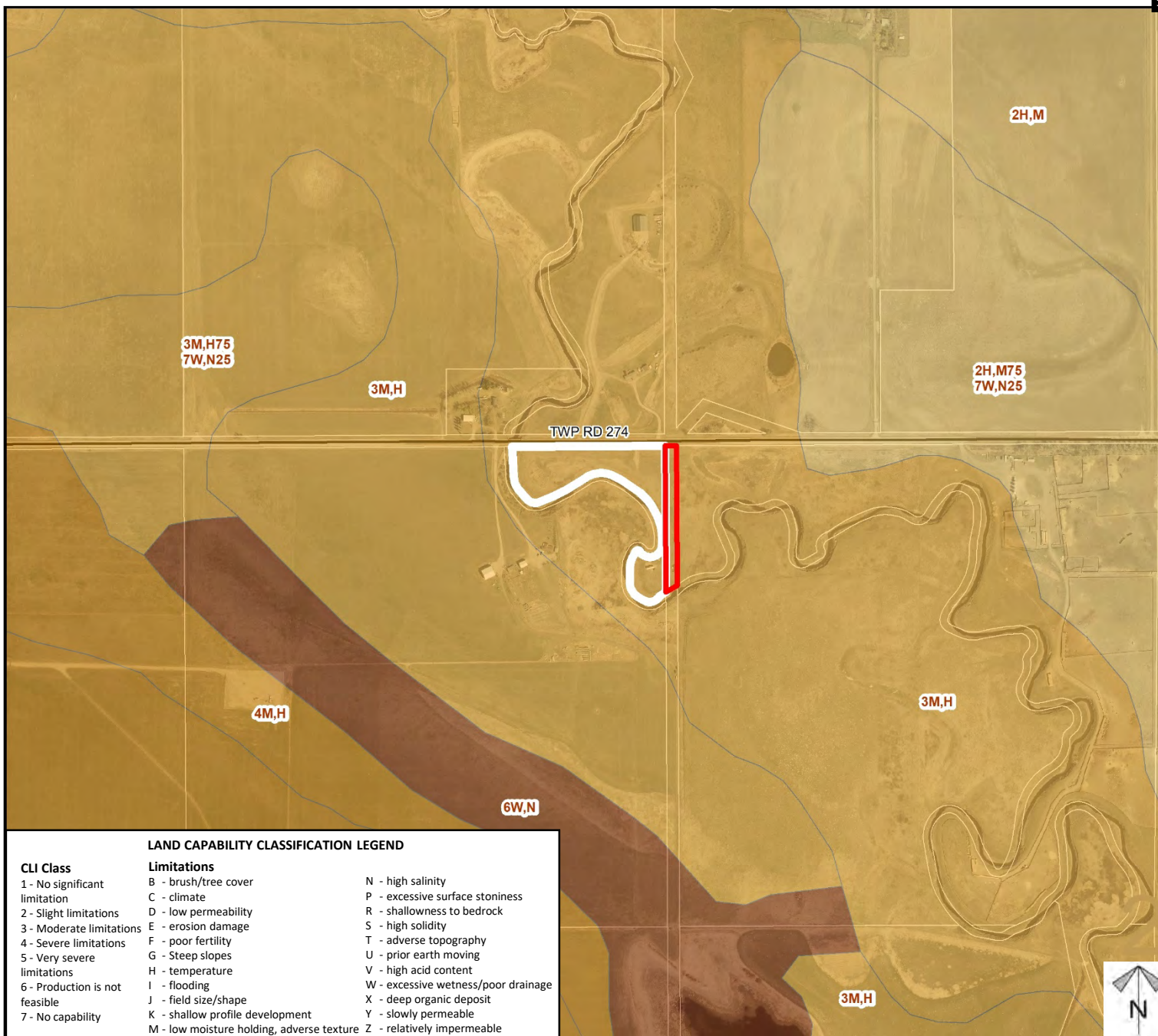

Division: 6  
 Roll: 07122007  
 File: PL20200140  
 Printed: October 19, 2020  
 Legal: NE-22-27-26-W04M

## Landowner Circulation Area

### Road Closure Proposal

To close for the purpose of consolidation, a 1.15 acre portion of road allowance known as Range Road 262, located along the eastern boundary of NE-22-27-26-W4M on the south side of Township Road 274. If successful, this portion of road allowance will be consolidated with the adjacent parcel on the west side of the road allowance.

#### Legend

Support



Opposition



Division: 6

Roll: 07122007

File: PL20200140

Printed: October 19, 2020

Legal: NE-22-27-26-W04M

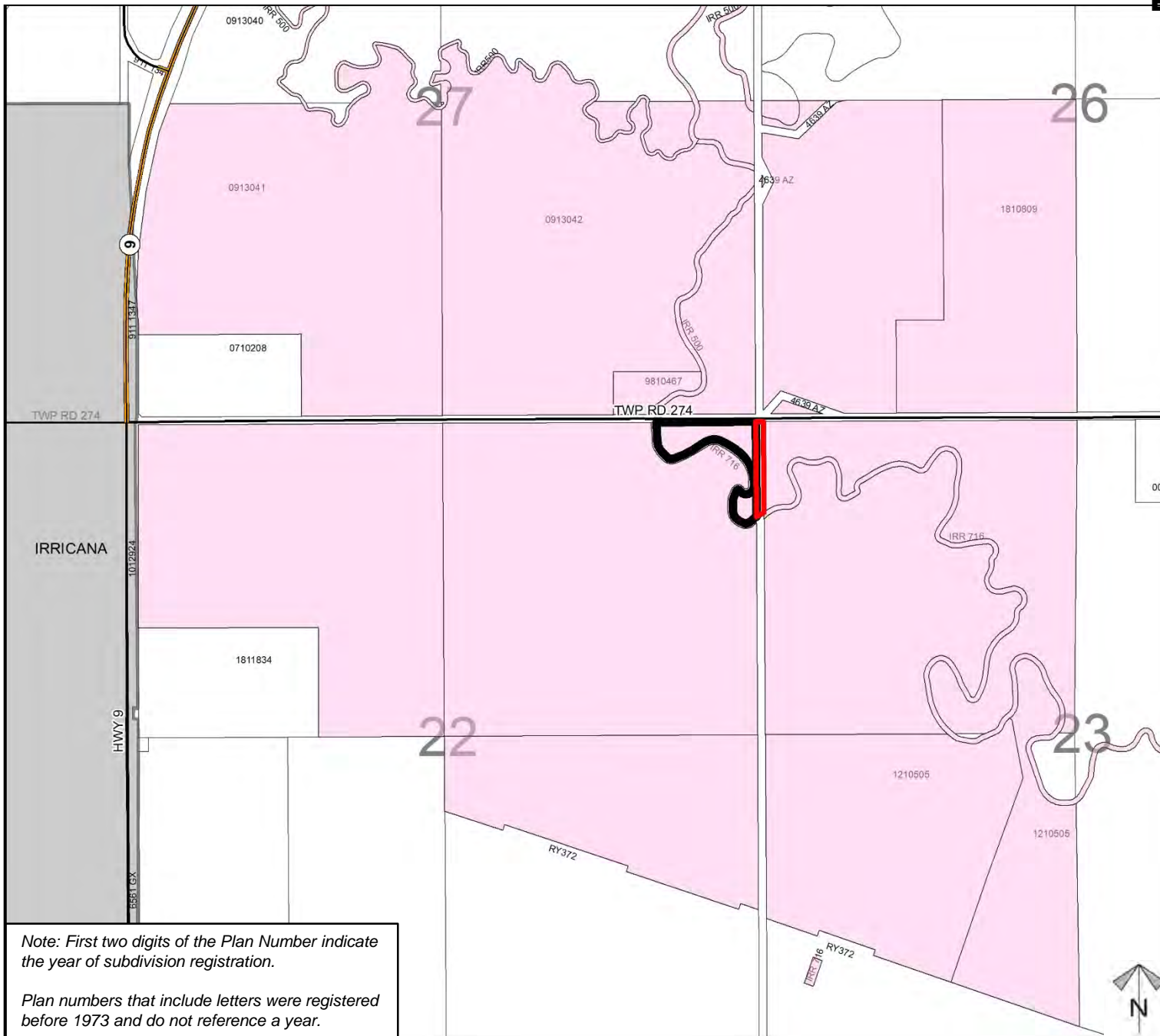

Note: First two digits of the Plan Number indicate the year of subdivision registration.

Plan numbers that include letters were registered before 1973 and do not reference a year.

## Schedule 'A'

Bylaw  
C-8100-2020Road closure  
area 

Road closure of a  $\pm 1.15$  ac  
segment to the east of  
Township Road 262 along  
the eastern boundary of  
NE-22-27-26-W4M for  
consolidation purposes.

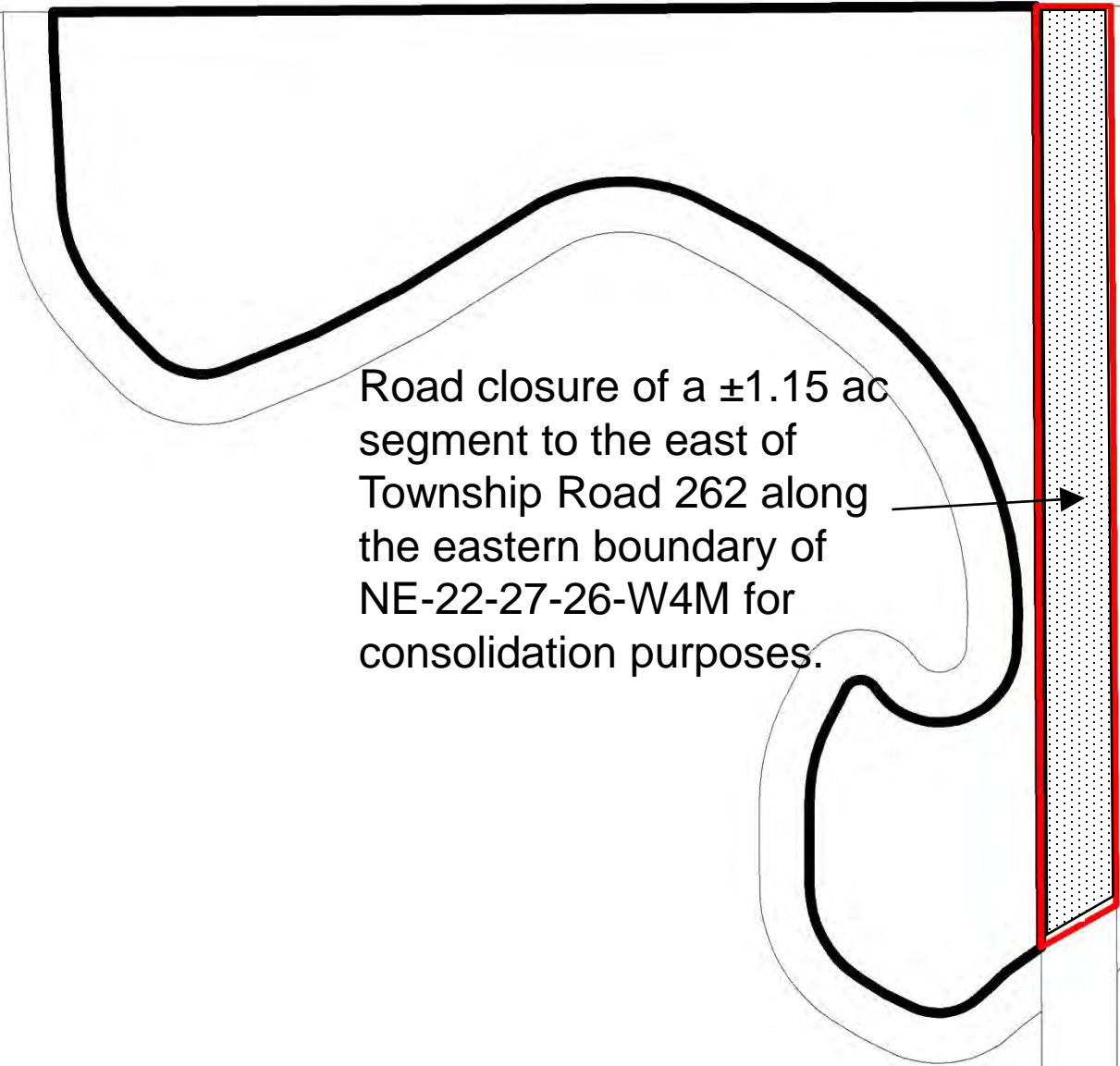

Division: 6  
Roll: 07122007  
File: PL20200140  
Printed: October 19, 2020  
Legal: NE-22-27-26-W04M