

Location & Context

Road Allowance Closure Proposal

To close a ± 4.0 acre portion of the government road allowance located west of NW-21-26-03-W05M for future consolidation purpose.

Division: 9
 File: PL20200112
 Roll: 06721002
 Legal: NW-21-26-03-
 W05M

Printed: October 1, 2020

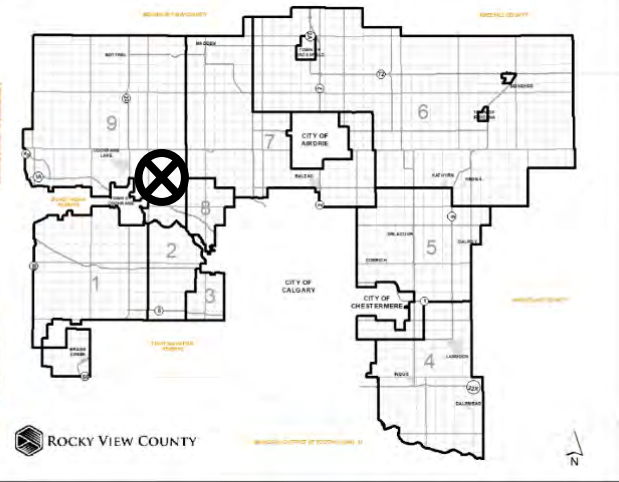

Development Proposal

Road Allowance Closure Proposal

To close a ± 4.0 acre portion of the government road allowance located west of NW-21-26-03-W05M for future consolidation purpose.

Subject Land
NW-21-26-03-W05M

GLENDALE RD

TWP RD 264

Division: 9
File: PL20200112
Roll: 06721002
Legal: NW-21-26-03-
W05M

Printed: October 1, 2020



Environmental

**Road Allowance Closure
Proposal**

To close a ± 4.0 acre portion of the government road allowance located west of NW-21-26-03-W05M for future consolidation purpose.

-  Subject Lands
-  Contour - 2 meters
-  Riparian Setbacks
-  Alberta Wetland Inventory
-  Surface Water

Division: 9
File: PL20200112
Roll: 06721002
Legal: NW-21-26-03-
W05M

Printed: October 1, 2020

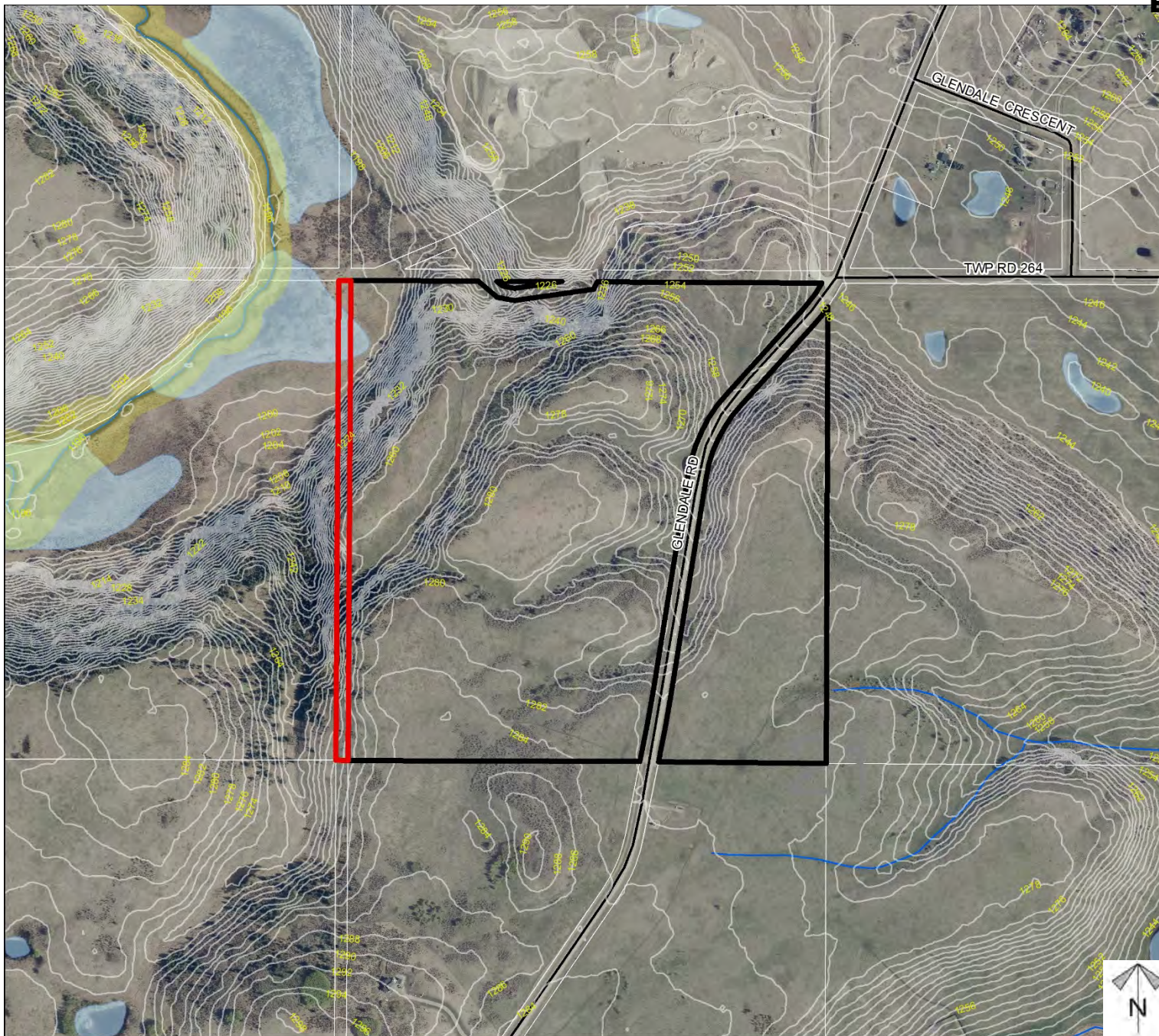

Access Options

Road Allowance Closure Proposal

To close a ± 4.0 acre portion of the government road allowance located west of NW-21-26-03-W05M for future consolidation purpose.

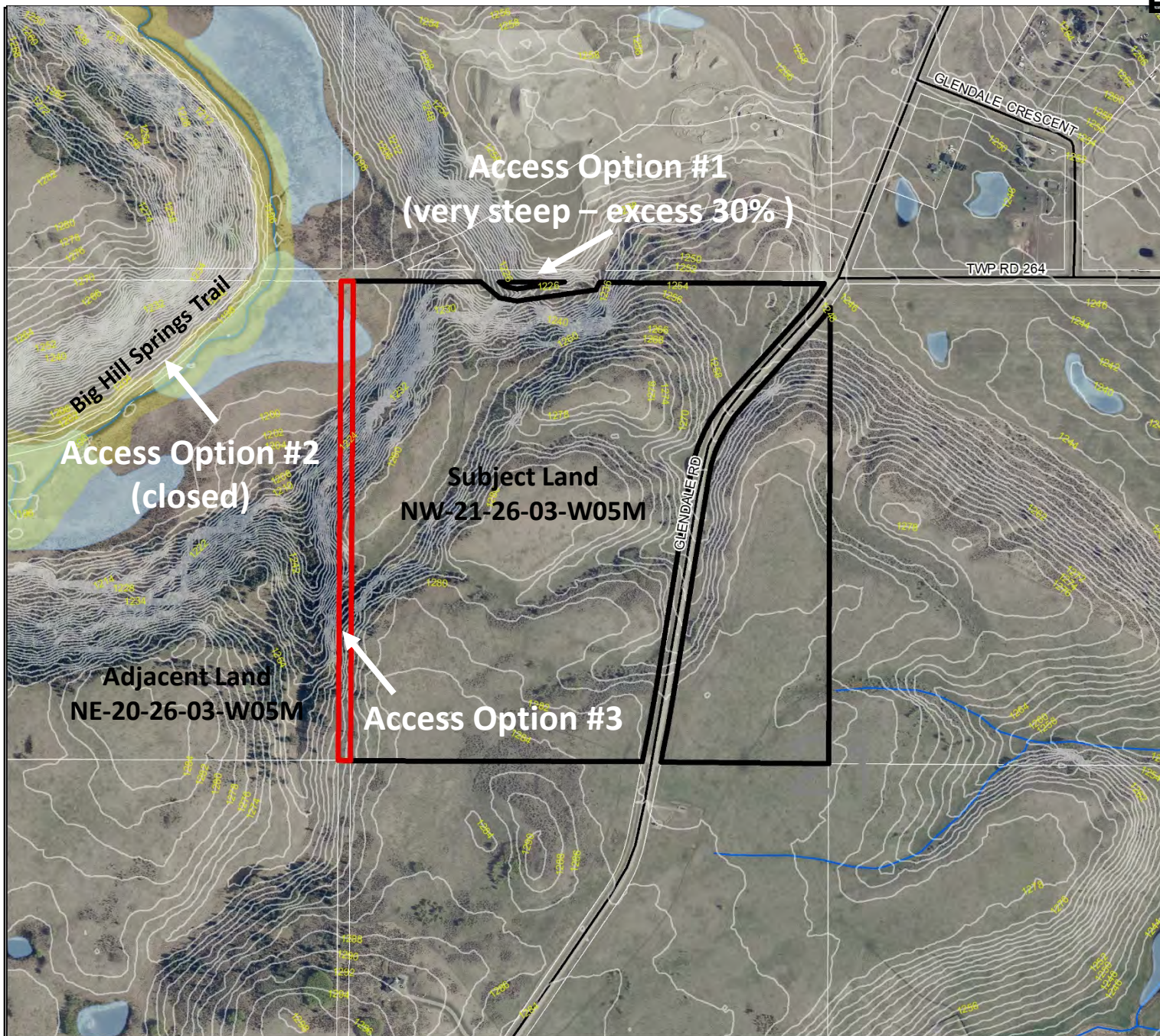

Division: 9
File: PL20200112
Roll: 06721002
Legal: NW-21-26-03-W05M

Printed: October 1, 2020

Soil Classifications

Road Allowance Closure Proposal

To close a ± 4.0 acre portion of the government road allowance located west of NW-21-26-03-W05M for future consolidation purpose.

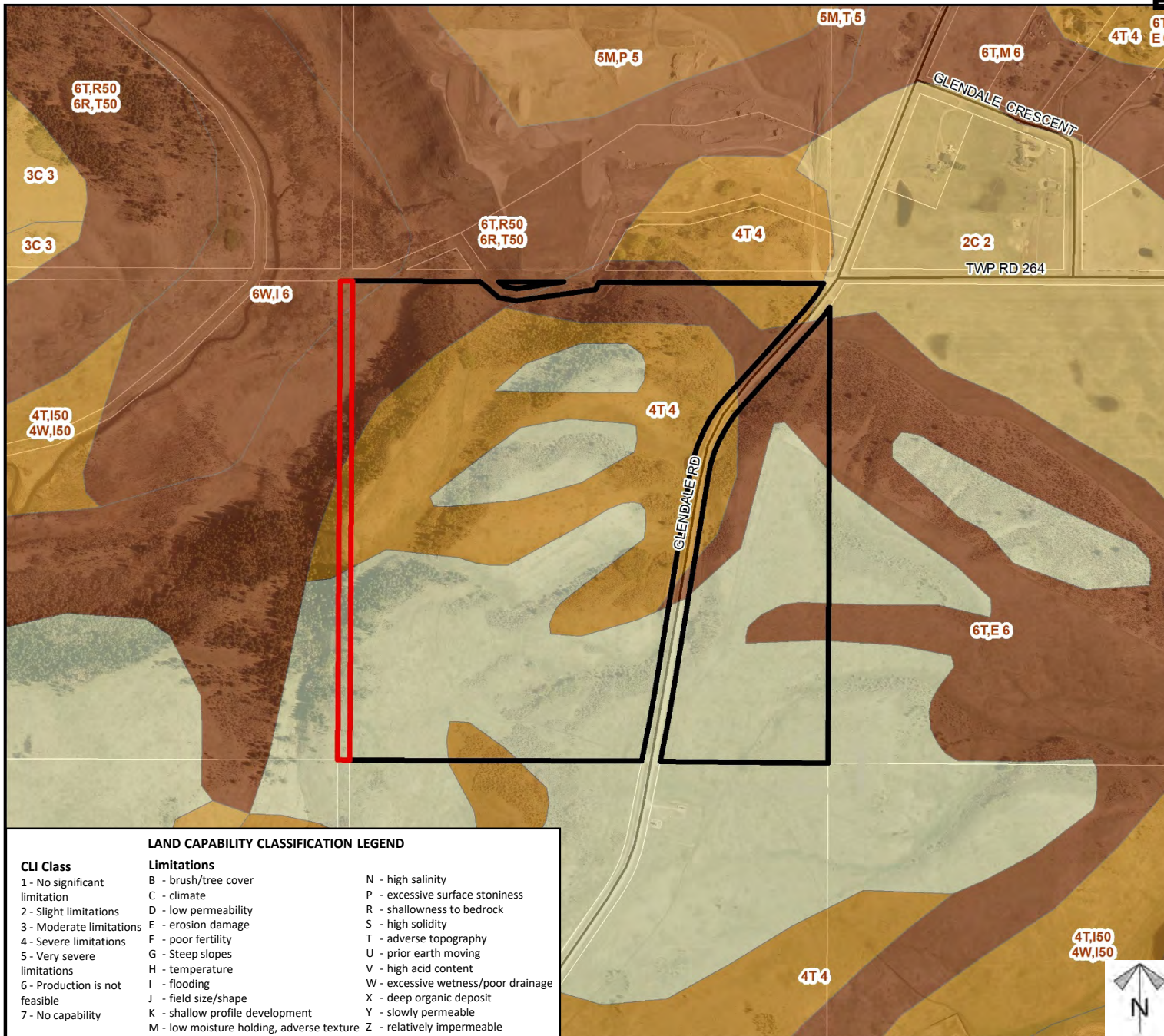

Division: 9
 File: PL20200112
 Roll: 06721002
 Legal: NW-21-26-03-W05M

Printed: October 1, 2020

Landowner Circulation Area

Road Allowance Closure Proposal

To close a \pm 4.0 acre portion of the government road allowance located west of NW-21-26-03-W05M for future consolidation purpose.

Legend

Support



Opposition



Division: 9

File: PL20200112

Roll: 06721002

Legal: NW-21-26-03-W05M

Printed: October 1, 2020

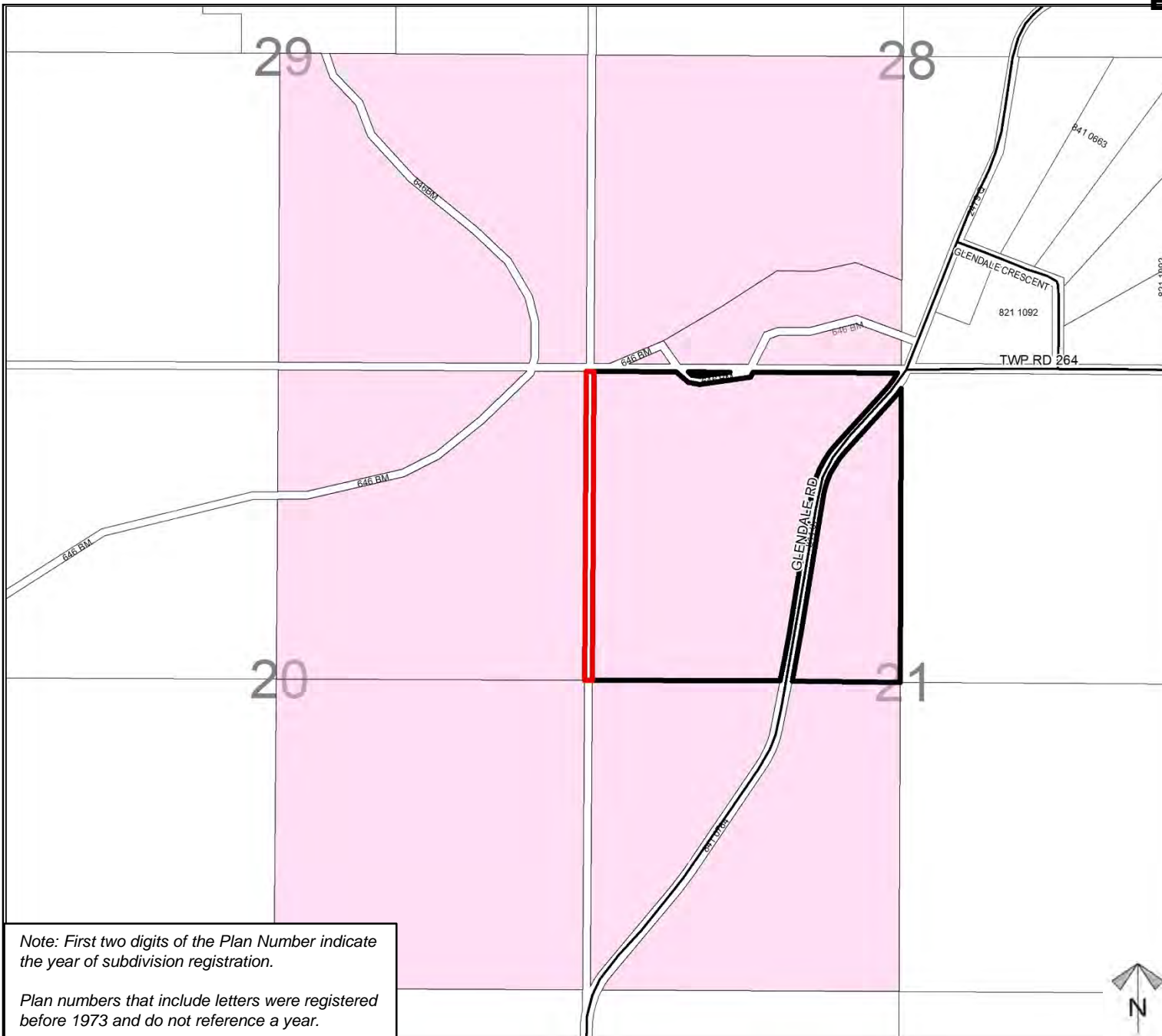

Note: First two digits of the Plan Number indicate the year of subdivision registration.

Plan numbers that include letters were registered before 1973 and do not reference a year.