

Location & Context

Road Allowance Closure Proposal

To close a ± 4.0 acre portion of the government road allowance located west of SW-21-26-03-W05M for future consolidation purpose.

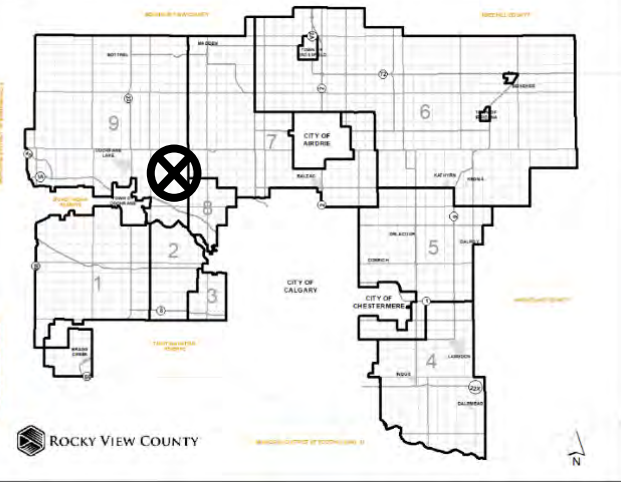

Division: 9
 File: PL20200113
 Roll: 06721004
 Legal: SW-21-26-03-
 W05M

Printed: October 1, 2020

Development Proposal

Road Allowance Closure Proposal

To close a ± 4.0 acre portion of the government road allowance located west of SW-21-26-03-W05M for future consolidation purpose.

Division: 9
File: PL20200113
Roll: 06721004
Legal: SW-21-26-03-
W05M

Printed: October 1, 2020



Environmental

Road Allowance Closure Proposal

To close a ± 4.0 acre portion of the government road allowance located west of SW-21-26-03-W05M for future consolidation purpose.

-  Subject Lands
-  Contour - 2 meters
-  Riparian Setbacks
-  Alberta Wetland Inventory
-  Surface Water

Division: 9
 File: PL20200113
 Roll: 06721004
 Legal: SW-21-26-03-W05M

Printed: October 1, 2020

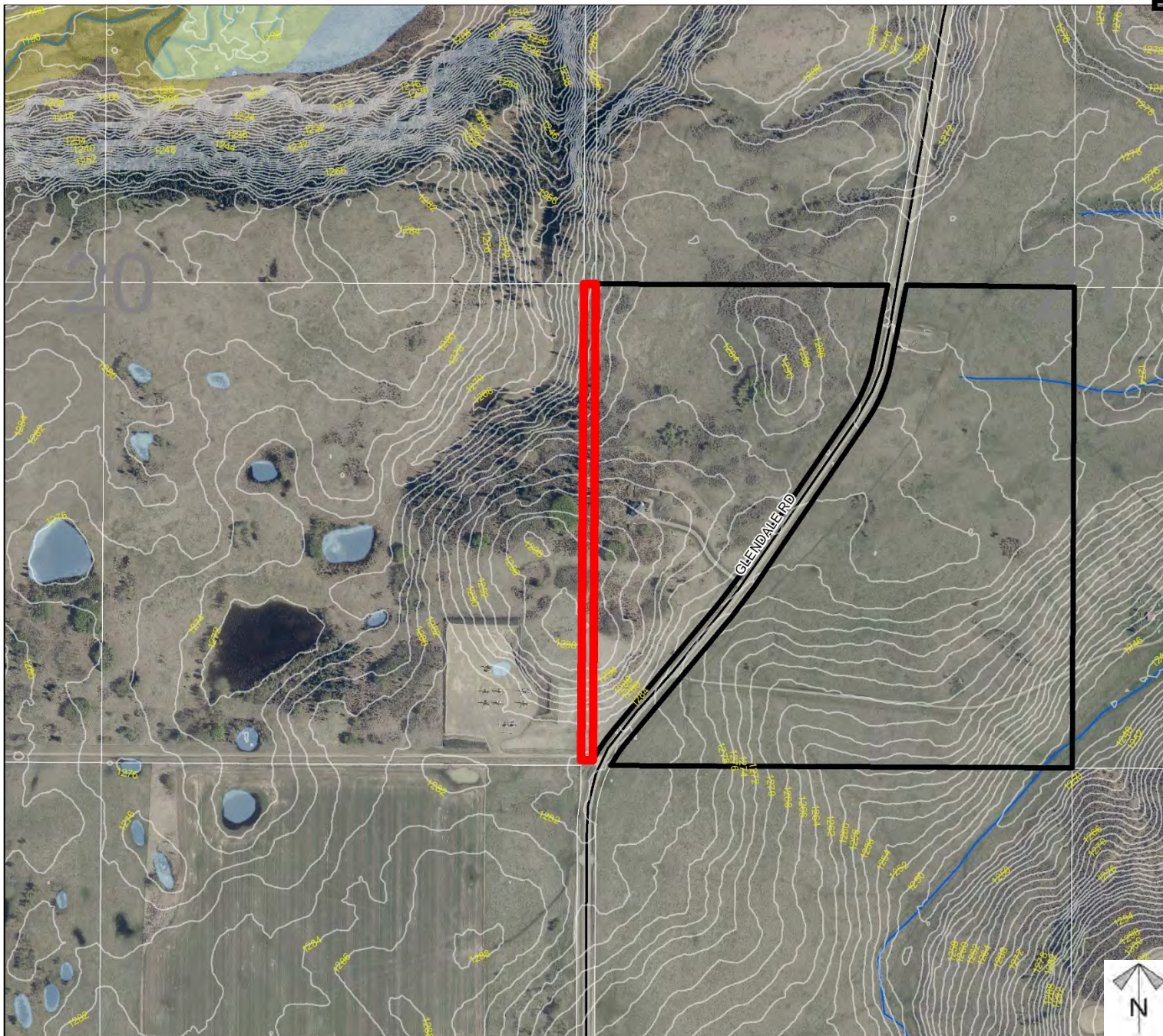

Soil Classifications

Road Allowance Closure Proposal

To close a ± 4.0 acre portion of the government road allowance located west of SW-21-26-03-W05M for future consolidation purpose.

Division: 9
File: PL20200113
Roll: 06721004
Legal: SW-21-26-03-
W05M

Printed: October 1, 2020

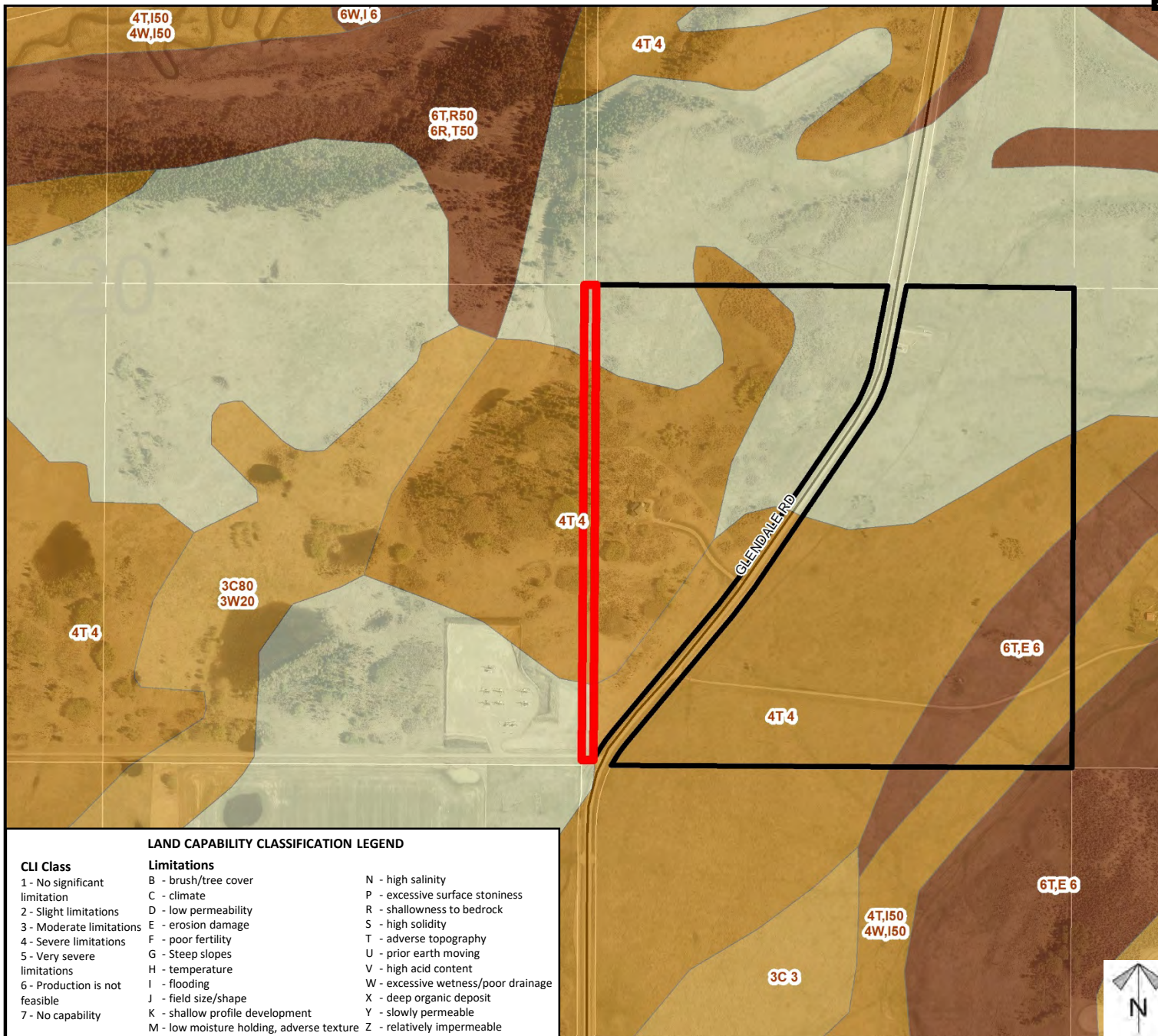

Landowner Circulation Area

Road Allowance Closure Proposal

To close a ± 4.0 acre portion of the government road allowance located west of SW-21-26-03-W05M for future consolidation purpose.

Legend

Support



Opposition



Division: 9
 File: PL20200113
 Roll: 06721004
 Legal: SW-21-26-03-
 W05M

Printed: October 1, 2020

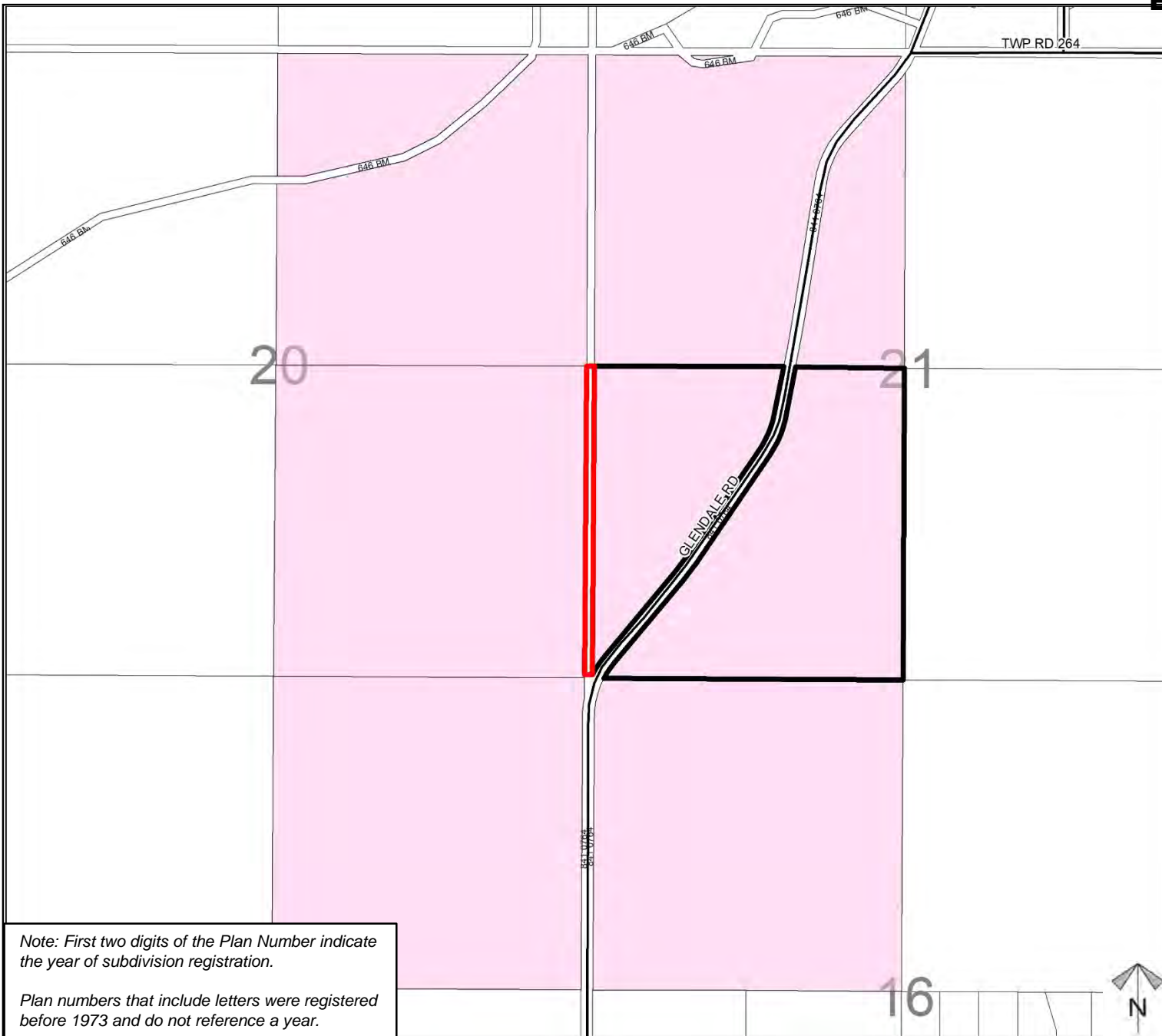

Note: First two digits of the Plan Number indicate the year of subdivision registration.

Plan numbers that include letters were registered before 1973 and do not reference a year.